





Archer | Donahue
Boston, MA

Archer Circa 1920
Original Windows

October 4, 2016

DEVELOPER : JDMD Owner, LLC

ARCHITECT : The Architectural Team

tat | the architectural team

14188



Archer | Donahue
Boston, MA

Archer Circa 1937
2 Stories Added with Sign

October 4, 2016

DEVELOPER : JDMD Owner, LLC

ARCHITECT : The Architectural Team

tat | the architectural team

14188



Archer | Donahue
Boston, MA

Archer Circa 2016
Sign & Pediment Removed
& Windows Replaced

October 4, 2016

DEVELOPER : JDMD Owner, LLC

ARCHITECT : The Architectural Team

tat | the architectural team

14188



Archer | Donahue
Boston, MA

Archer Original Windows

October 4, 2016

DEVELOPER : JDMD Owner, LLC

ARCHITECT : The Architectural Team

tat | the architectural team

14188

Original Steel Windows

Replacement Windows





Archer | Donahue
Boston, MA

Donahue Construction
Circa 1965

October 4, 2016

DEVELOPER : JDMD Owner, LLC

ARCHITECT : The Architectural Team

tat | the architectural team

14188



Archer | Donahue
Boston, MA

Donahue Construction
Circa 1965

October 4, 2016

DEVELOPER : JDMD Owner, LLC

ARCHITECT : The Architectural Team

tat | the architectural team

14188











Archer | Donahue
Boston, MA

Archer Circa 1920
Steel Windows

October 4, 2016

DEVELOPER : JDMD Owner, LLC

ARCHITECT : The Architectural Team

tat | the architectural team

14188











Archer | Donahue
Boston, MA

Archer Circa 1937
Steel Windows

October 4, 2016

DEVELOPER : JDMD Owner, LLC

ARCHITECT : The Architectural Team

tat | the architectural team

14188



Archer | Donahue
Boston, MA

Existing Conditions
Archer Building

October 4, 2016

DEVELOPER : JDMD Owner, LLC

ARCHITECT : The Architectural Team

tat | the architectural team

14188

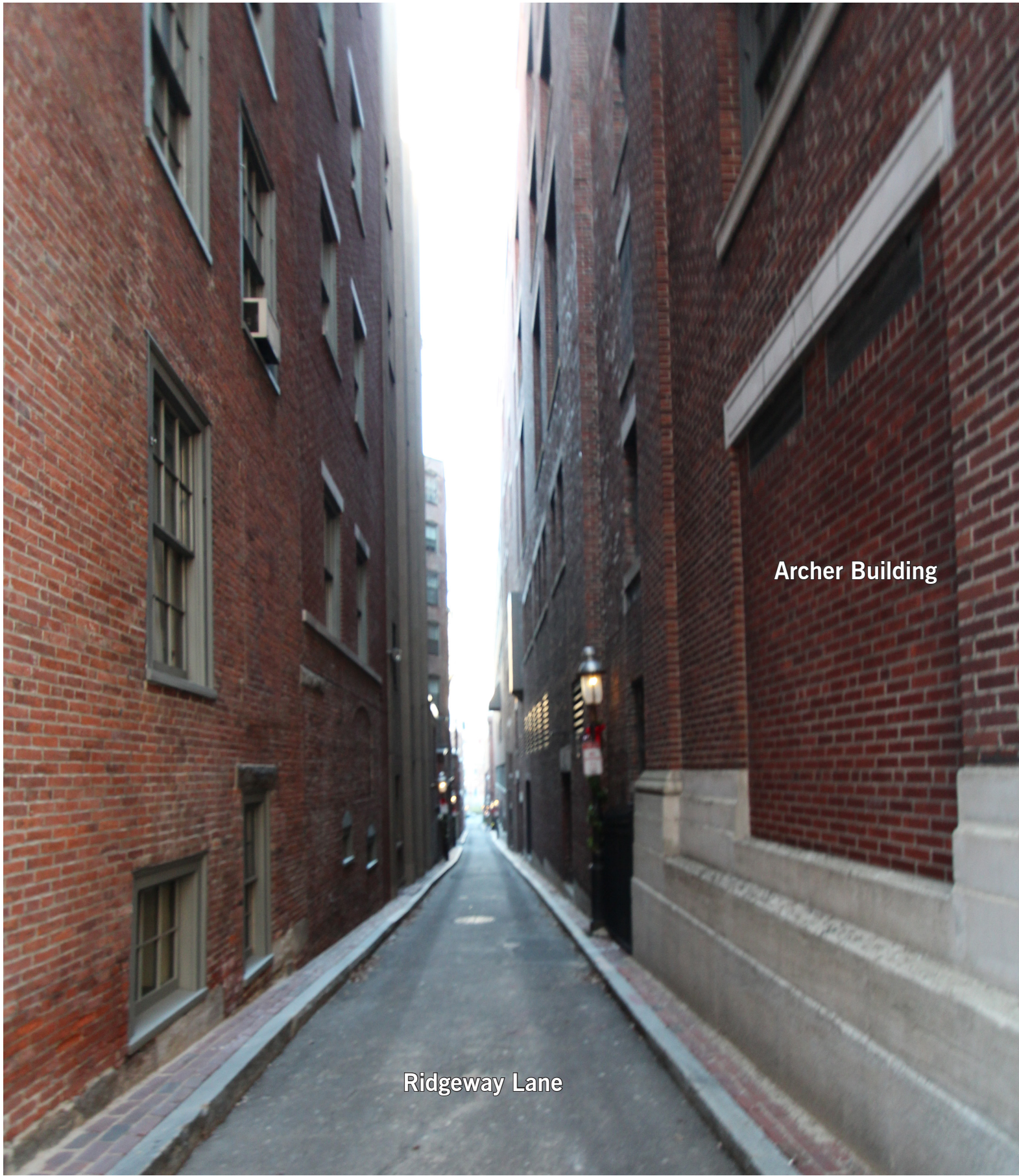



Donahue Building from Temple Street Park



Donahue Building from Temple Street Park



Temple Street Park



Donahue Building & North Alley



Donahue Building

North Alley



Donahue Building

Ridgeway Lane



Donahue Building

Temple Street



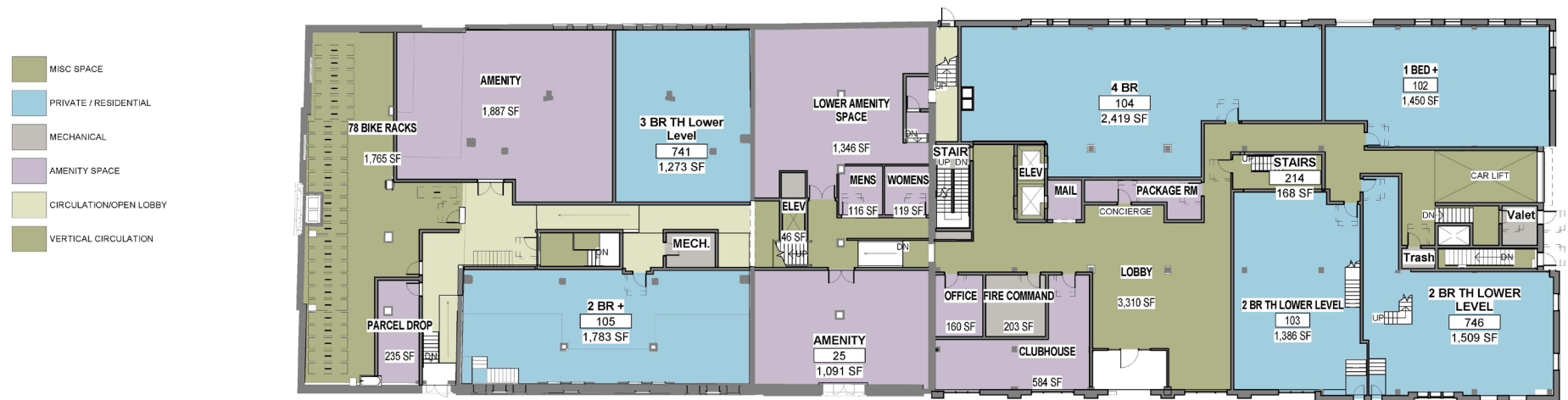

1 GROUND FLOOR
Scale : 1/16" = 1'-0"

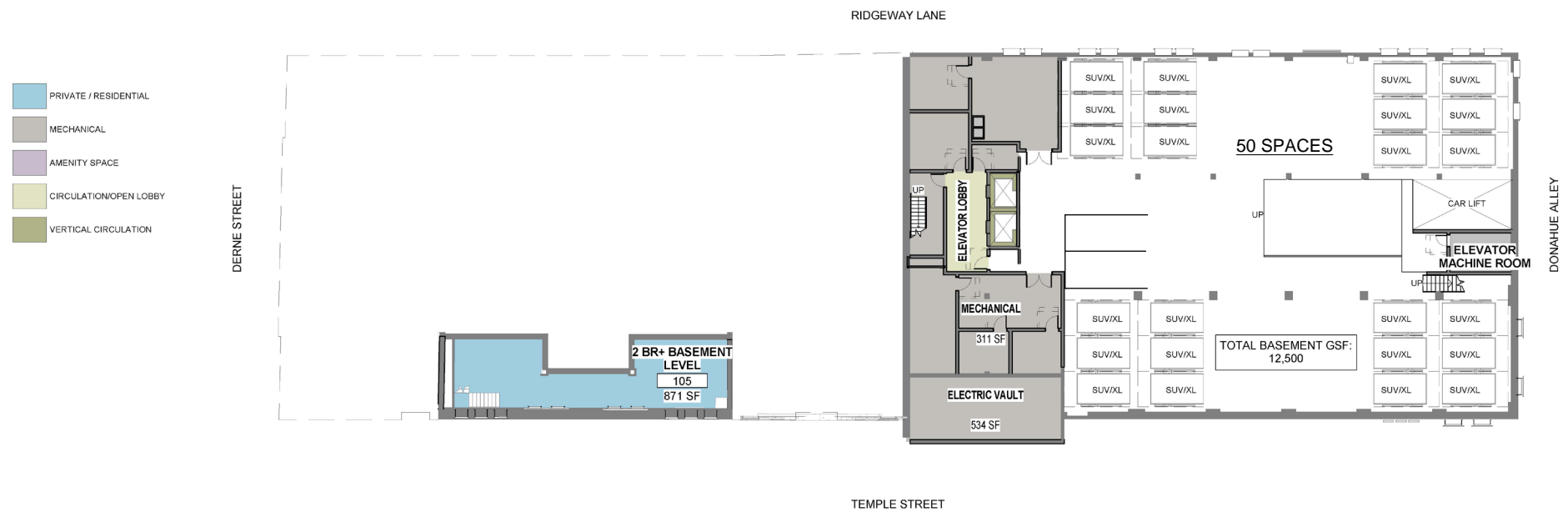

2 GARAGE FLOOR PLAN
Scale : 1/16" = 1'-0"



- PRIVATE / RESIDENTIAL
- MECHANICAL
- CIRCULATION/OPEN LOBBY
- VERTICAL CIRCULATION

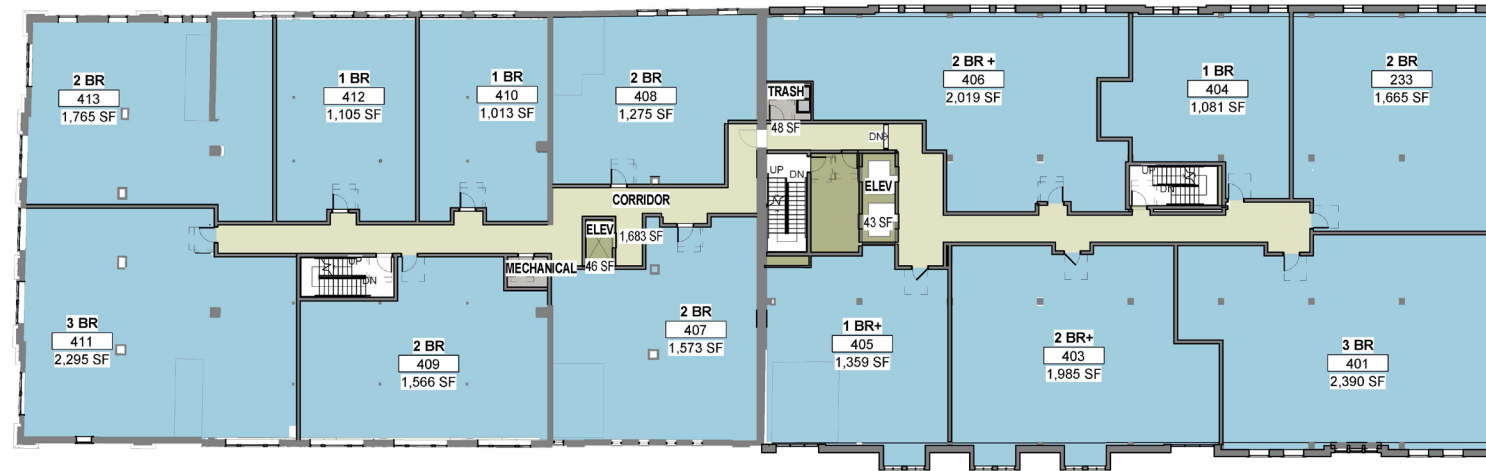

2 FOURTH FLOOR (TYPICAL FLOORS 3 - 4)
Scale : 1/16" = 1'-0"

- PRIVATE / RESIDENTIAL
- MECHANICAL
- CIRCULATION/OPEN LOBBY
- VERTICAL CIRCULATION

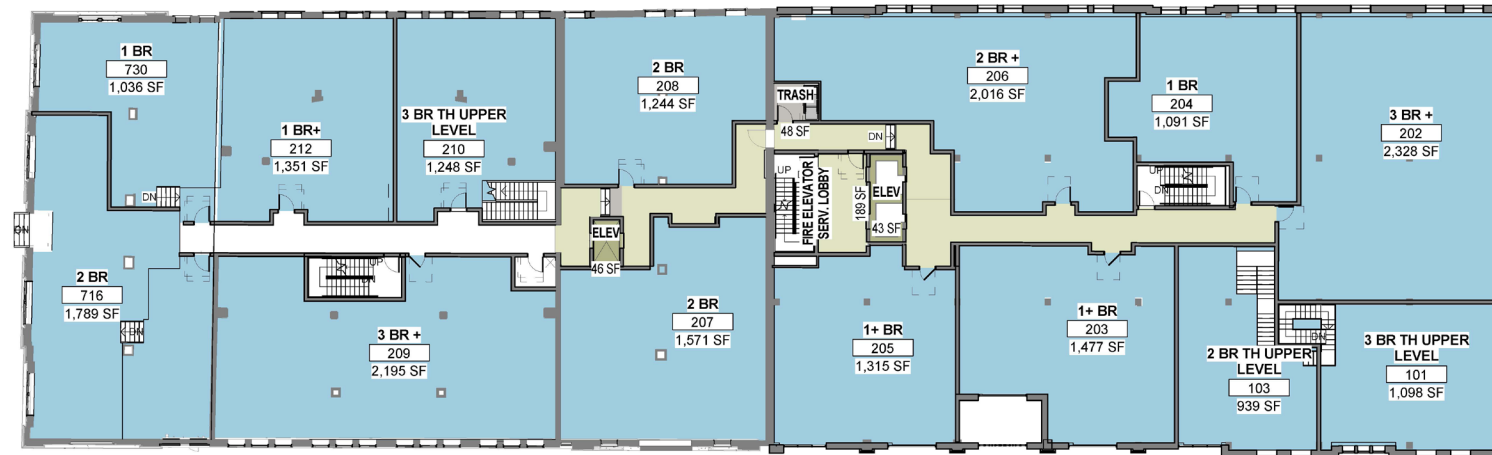

1 SECOND FLOOR
Scale : 1/16" = 1'-0"



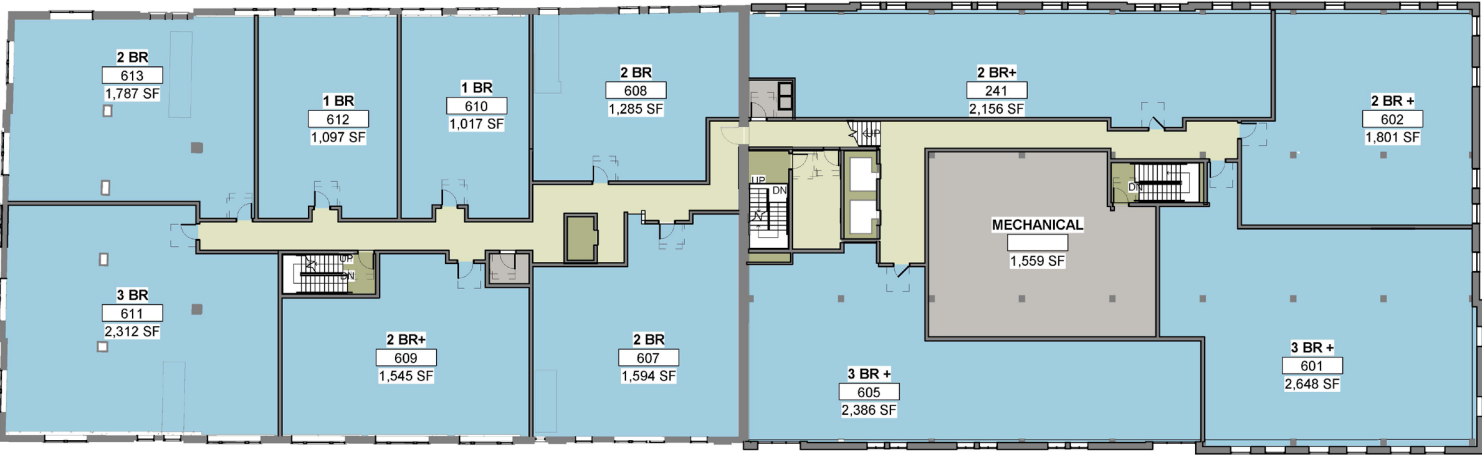

2 SIXTH FLOOR PLAN
Scale : 1/16" = 1'-0"

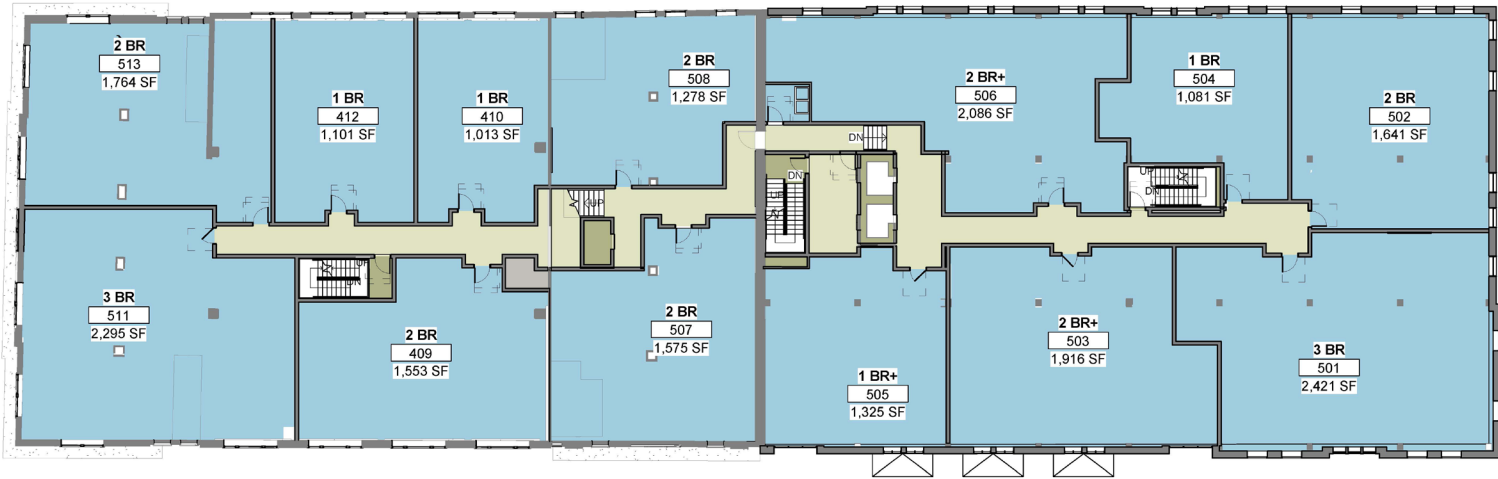

1 FIFTH FLOOR PLAN
Scale : 1/16" = 1'-0"

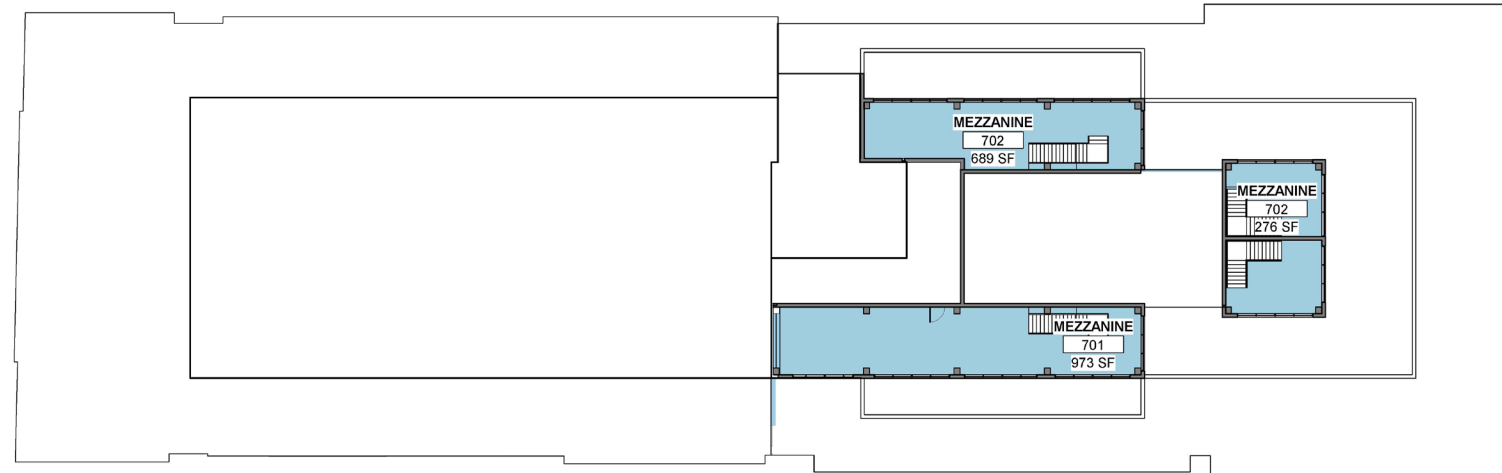

2 SEVENTH FLOOR MEZZANINE PLAN
Scale : 1/16" = 1'-0"

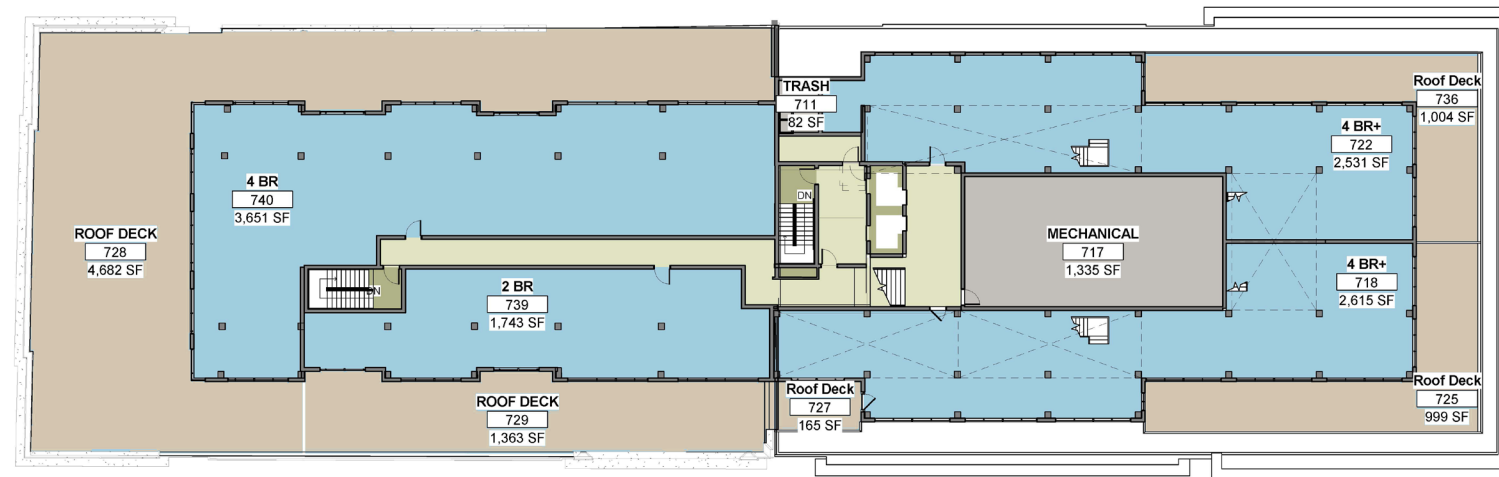

1 SEVENTH FLOOR PLAN
Scale : 1/16" = 1'-0"



Archer | Donahue
Boston, MA

Aerial Perspective
Existing Conditions

October 4, 2016

DEVELOPER : JDMD Owner, LLC

ARCHITECT : The Architectural Team

tat | the architectural team

14188



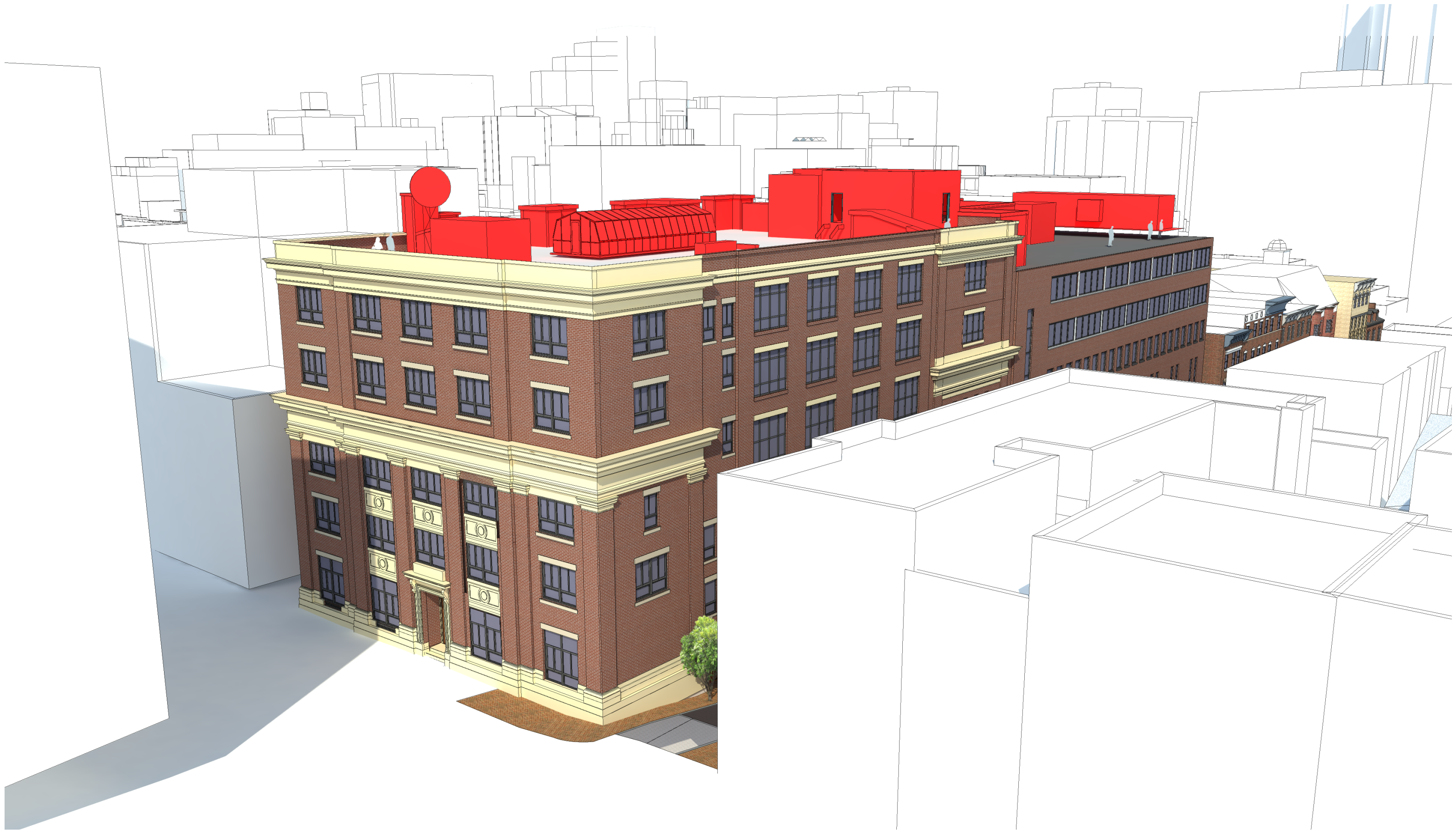

Archer | Donahue
Boston, MA

Aerial View
Existing Building

October 4, 2016

DEVELOPER : JDMD Owner, LLC

ARCHITECT : The Architectural Team

tat | the architectural team

14188

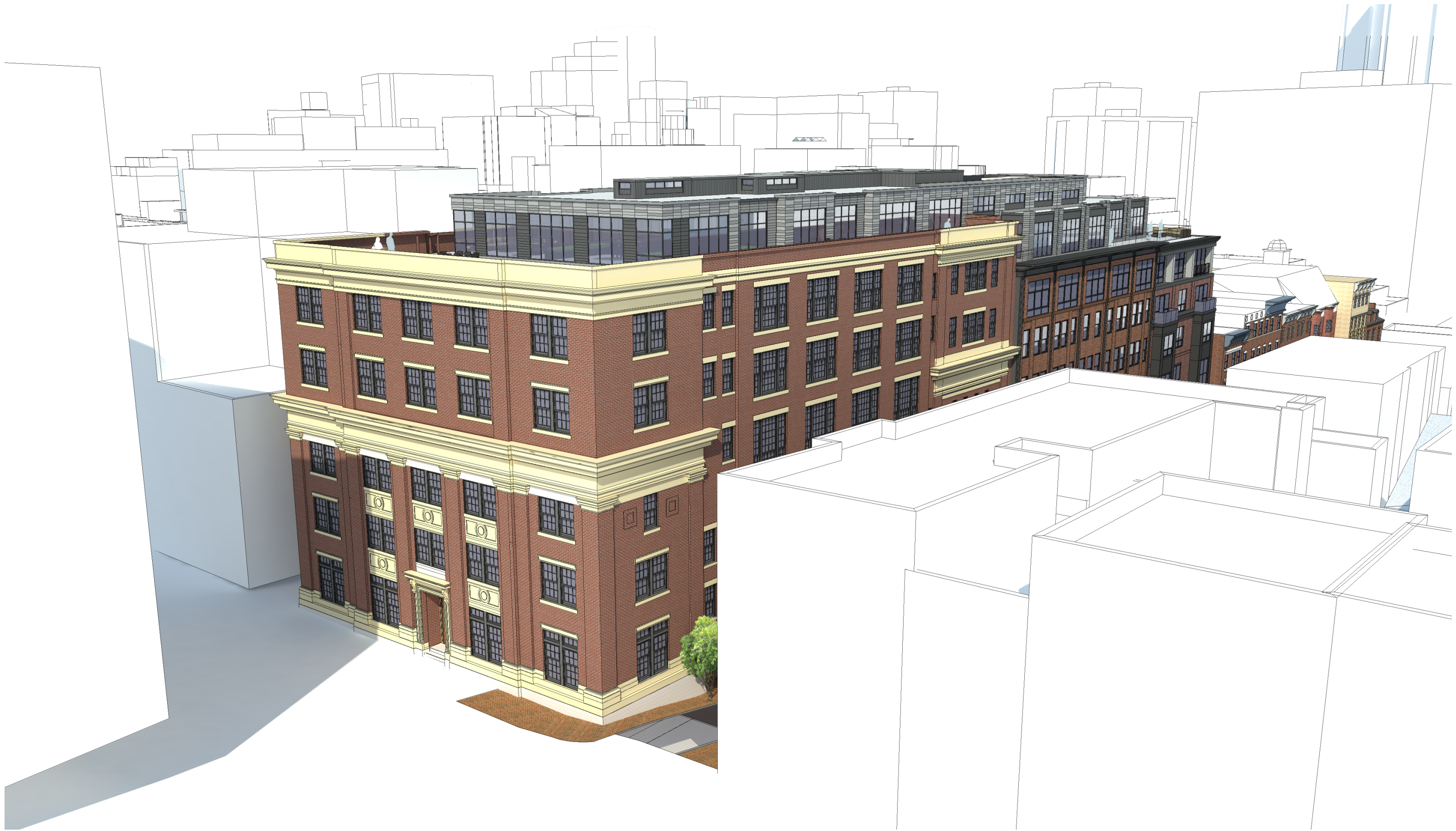

Archer | Donahue
Boston, MA

Aerial View
Revised Building

October 4, 2016

DEVELOPER : JDMD Owner, LLC

ARCHITECT : The Architectural Team

tat | the architectural team

14188







Existing Elevation



Proposed Elevation

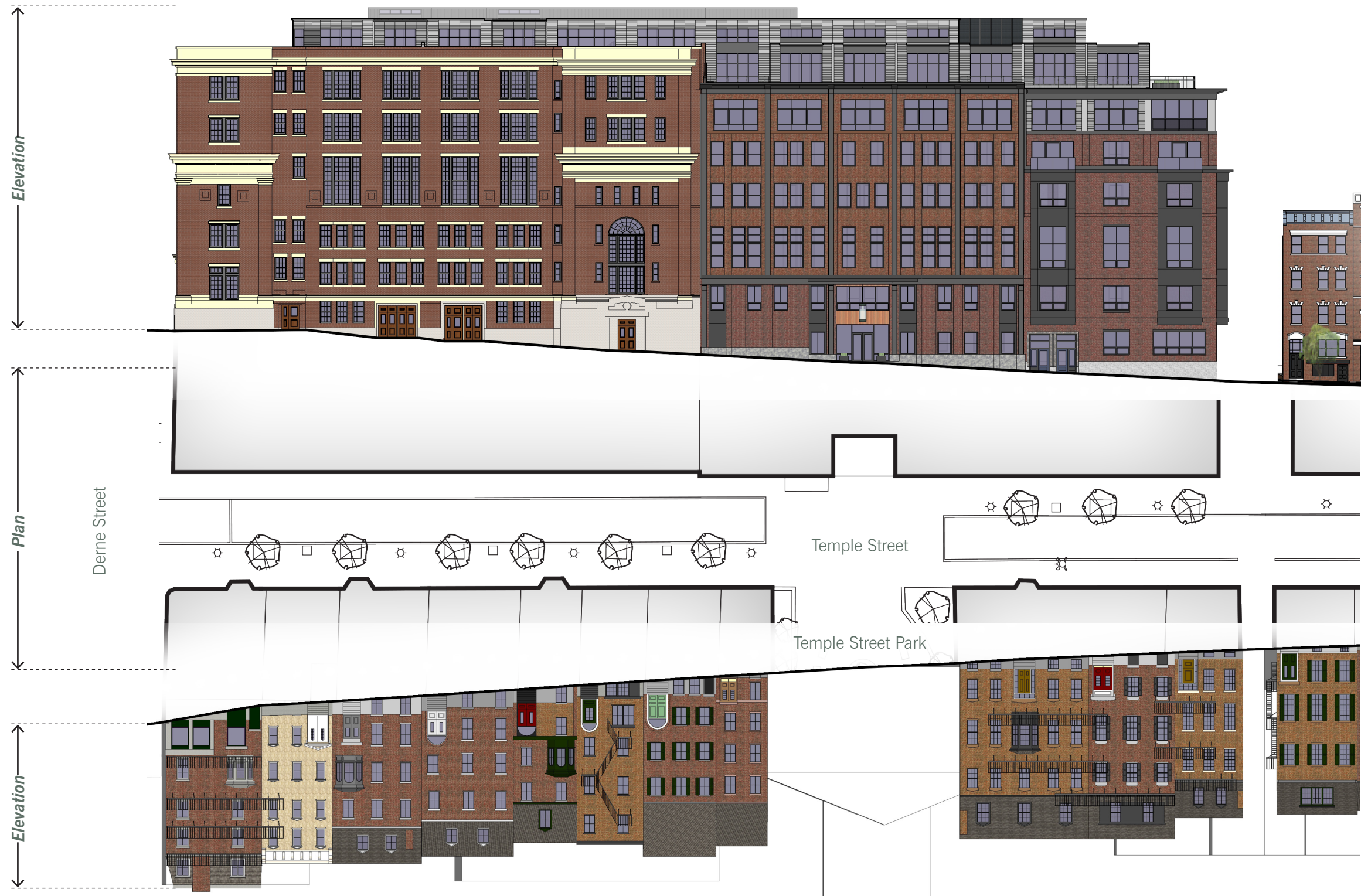

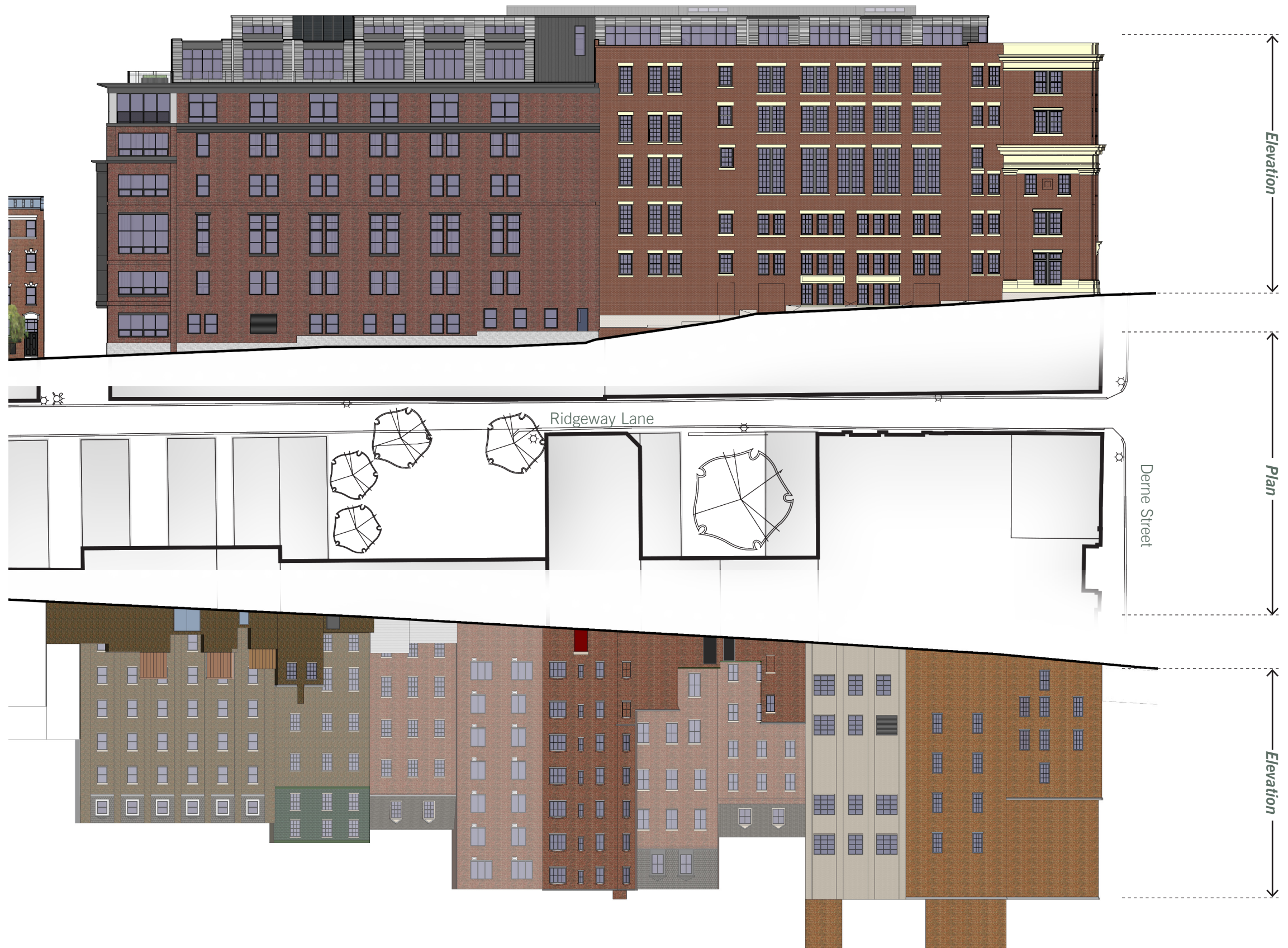

ONE
structural grid

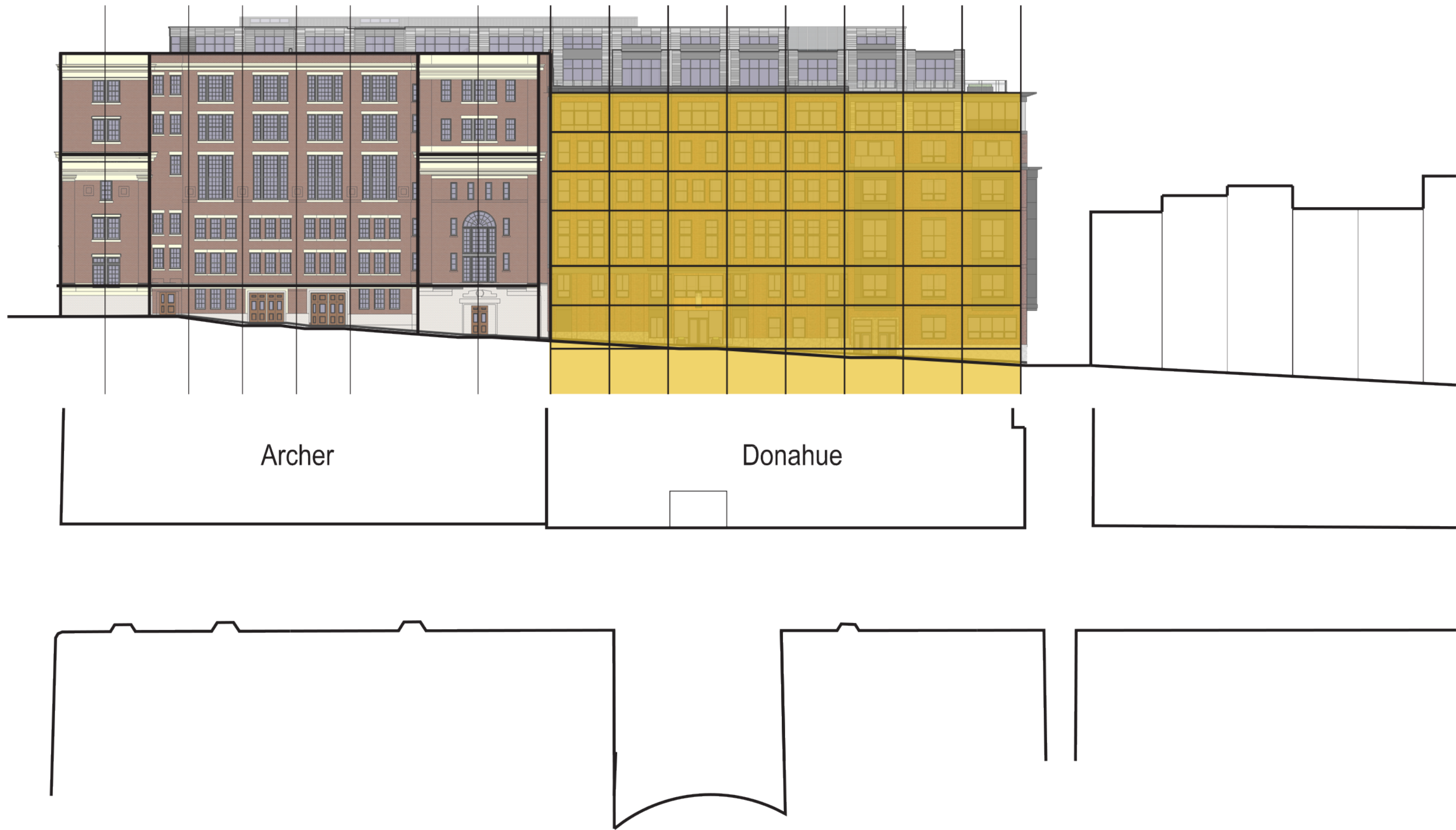

Archer | Donahue
Boston, MA

Elevation Diagram

October 4, 2016

DEVELOPER : JDMD Owner, LLC

ARCHITECT : The Architectural Team

tat | the architectural team

14188

TWO

1) *organize* facade
opposite park

2) roof line *follows* slope of
hill

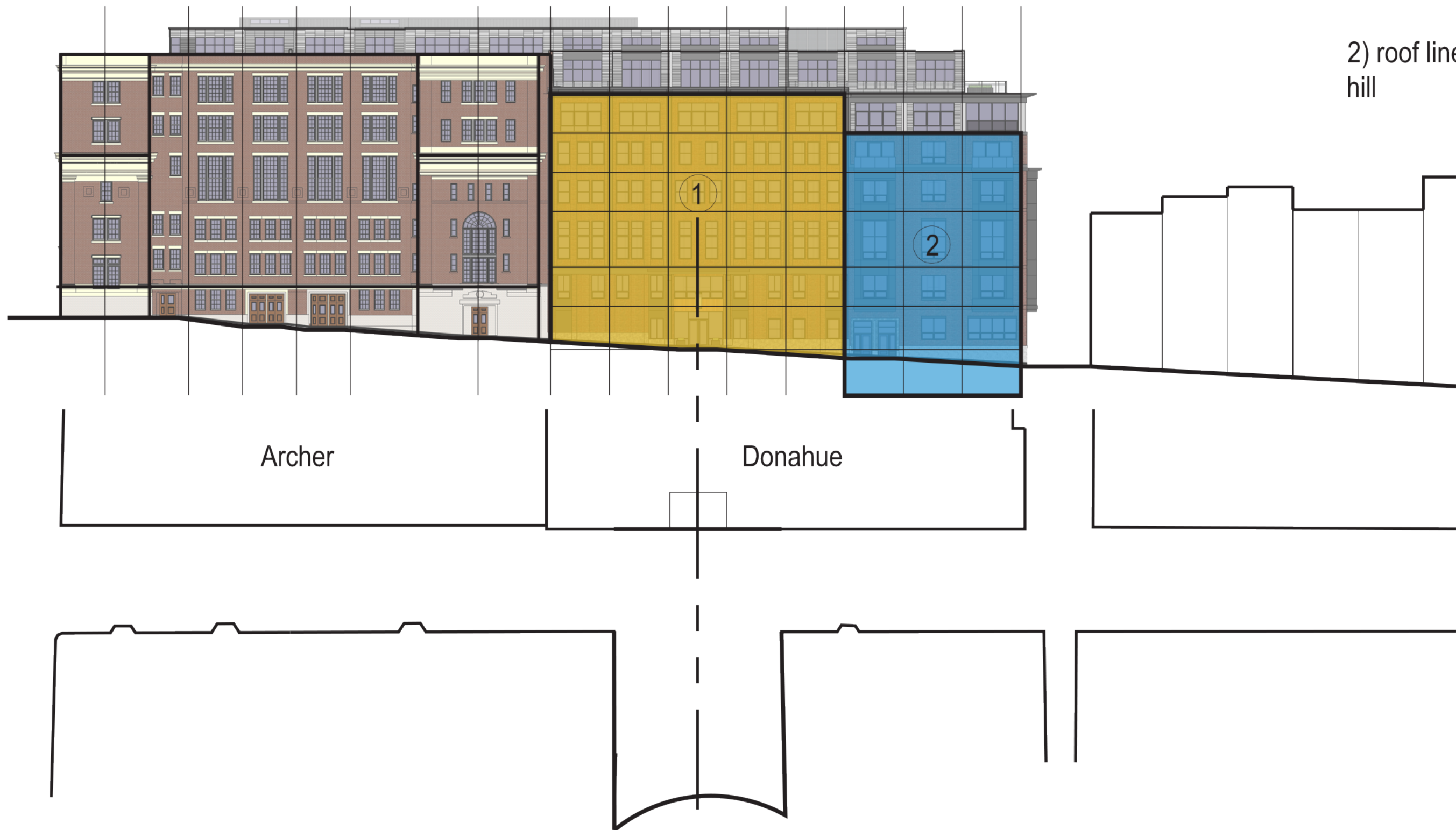



THREE

1) metal reveals between masonry *articulate* width of grid and neighborhood parcels

2) bays *introduce* a smaller scale

FOUR

1) two grid base *articulates* entry

2) columns *reveal* grid

3) upper Levels *stepped* away from edge

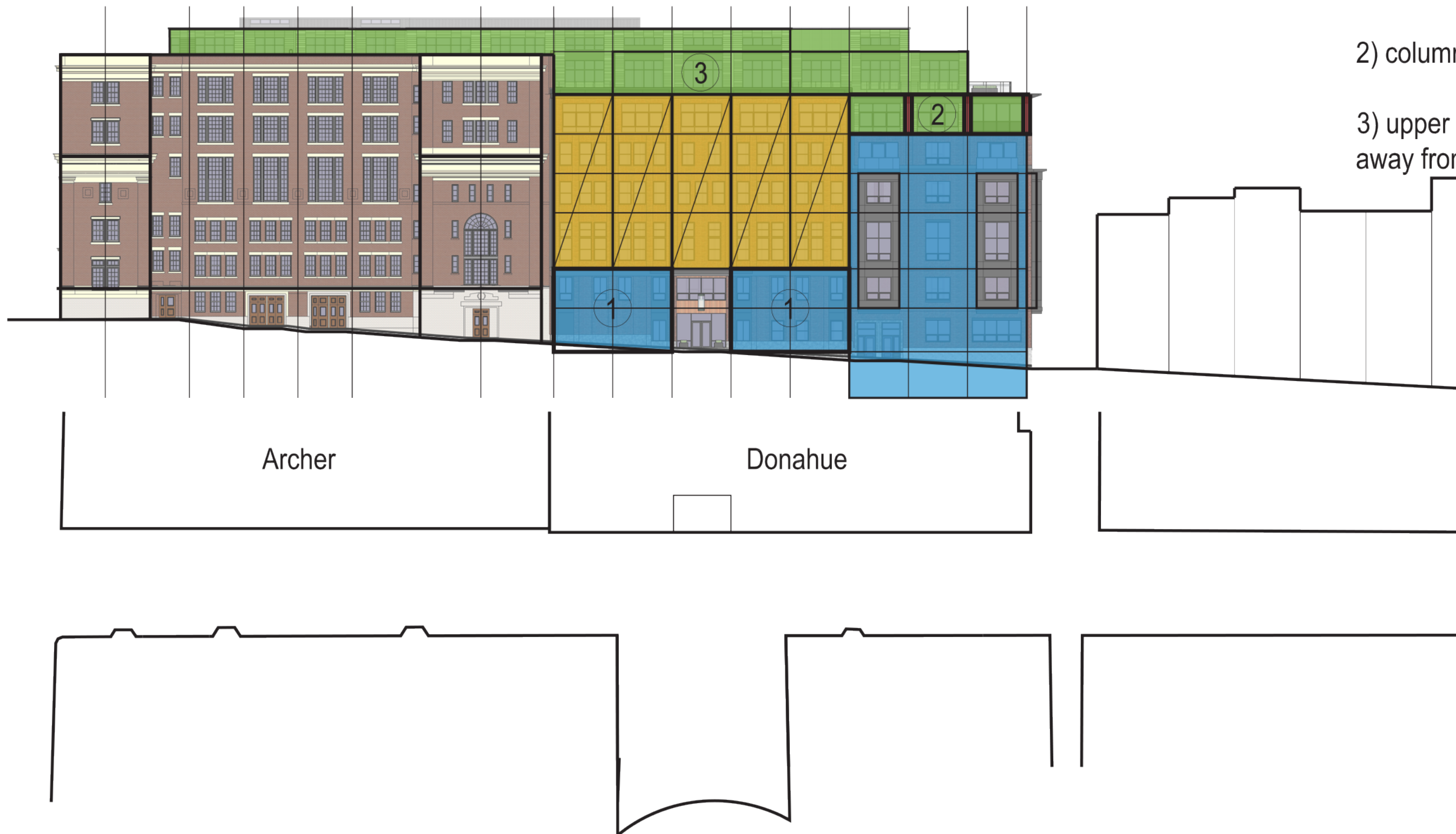



Temple Street Existing Elevation

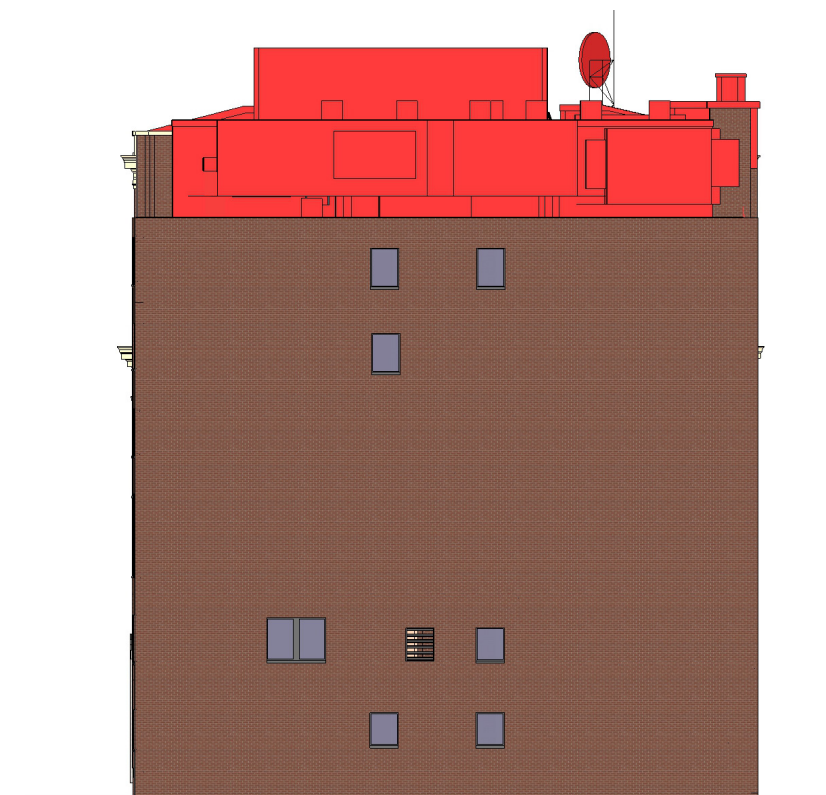

Alley (North) Existing Elevation



Temple Street Elevation



Alley (North) Elevation



Ridgeway Lane Existing Elevation



Derne Street Existing Elevation



Ridgeway Lane Elevation



Derne Street Elevation



Archer | Donahue
Boston, MA

Archer Circa 1937 with Sign

October 4, 2016

DEVELOPER : JDMD Owner, LLC

ARCHITECT : The Architectural Team

tat | the architectural team

14188



Archer | Donahue
Boston, MA

Material Palette Inspiration
Wood Finish on Archer Building

October 4, 2016

DEVELOPER : JDMD Owner, LLC

ARCHITECT : The Architectural Team

tat | the architectural team

14188



Archer | Donahue
Boston, MA

Material Palette Inspiration
Metal Bay Windows

October 4, 2016

DEVELOPER : JDMD Owner, LLC

ARCHITECT : The Architectural Team

tat | the architectural team

14188





Metal Reveal



Representative Example

Metal Reveal



Representative Example

Metal Reveal



Proposed Rendering

Metal Reveal



Representative Example



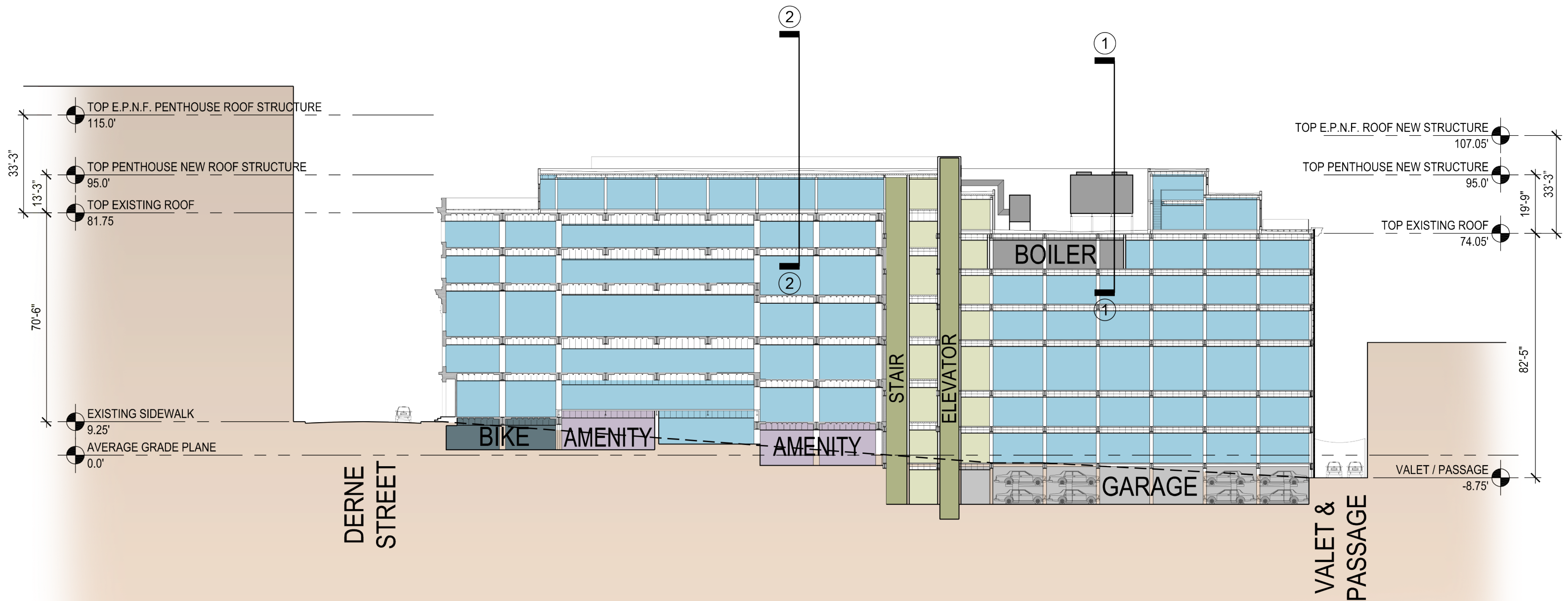

1 REVISED PENTHOUSE SECTION THROUGH MECHANICAL ENCLOSURE
SCALE: 1/32" = 1'-0"

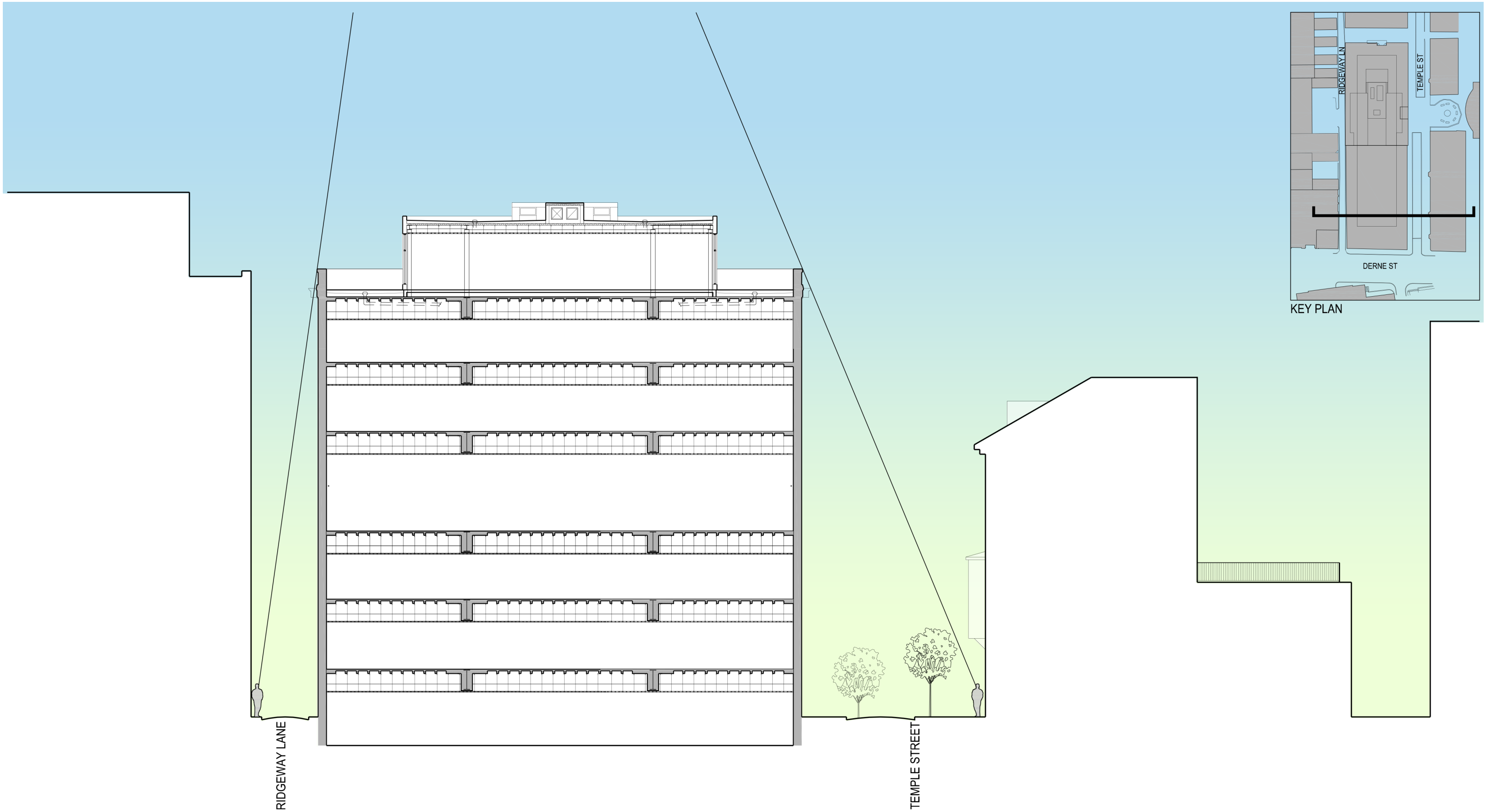

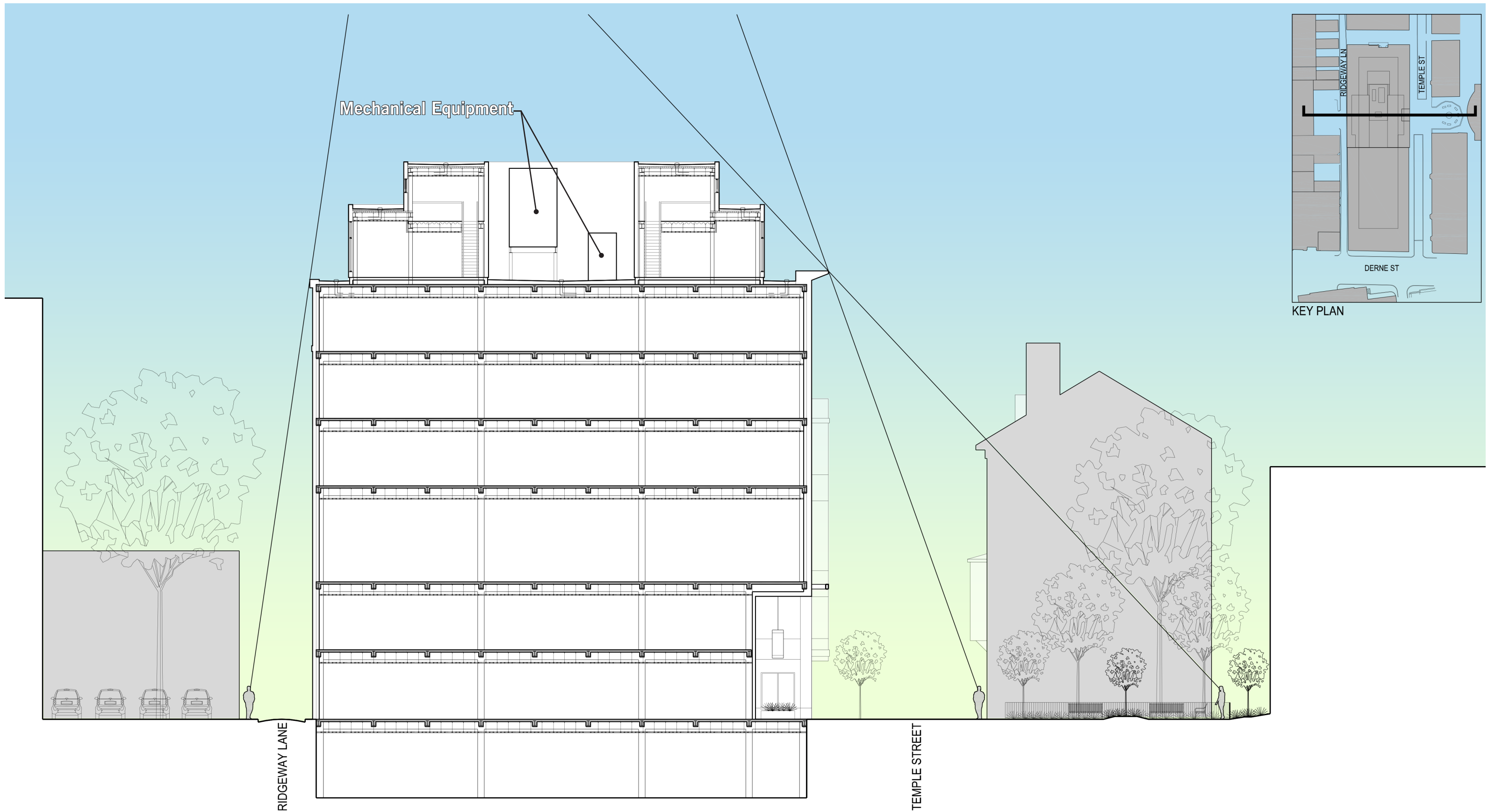

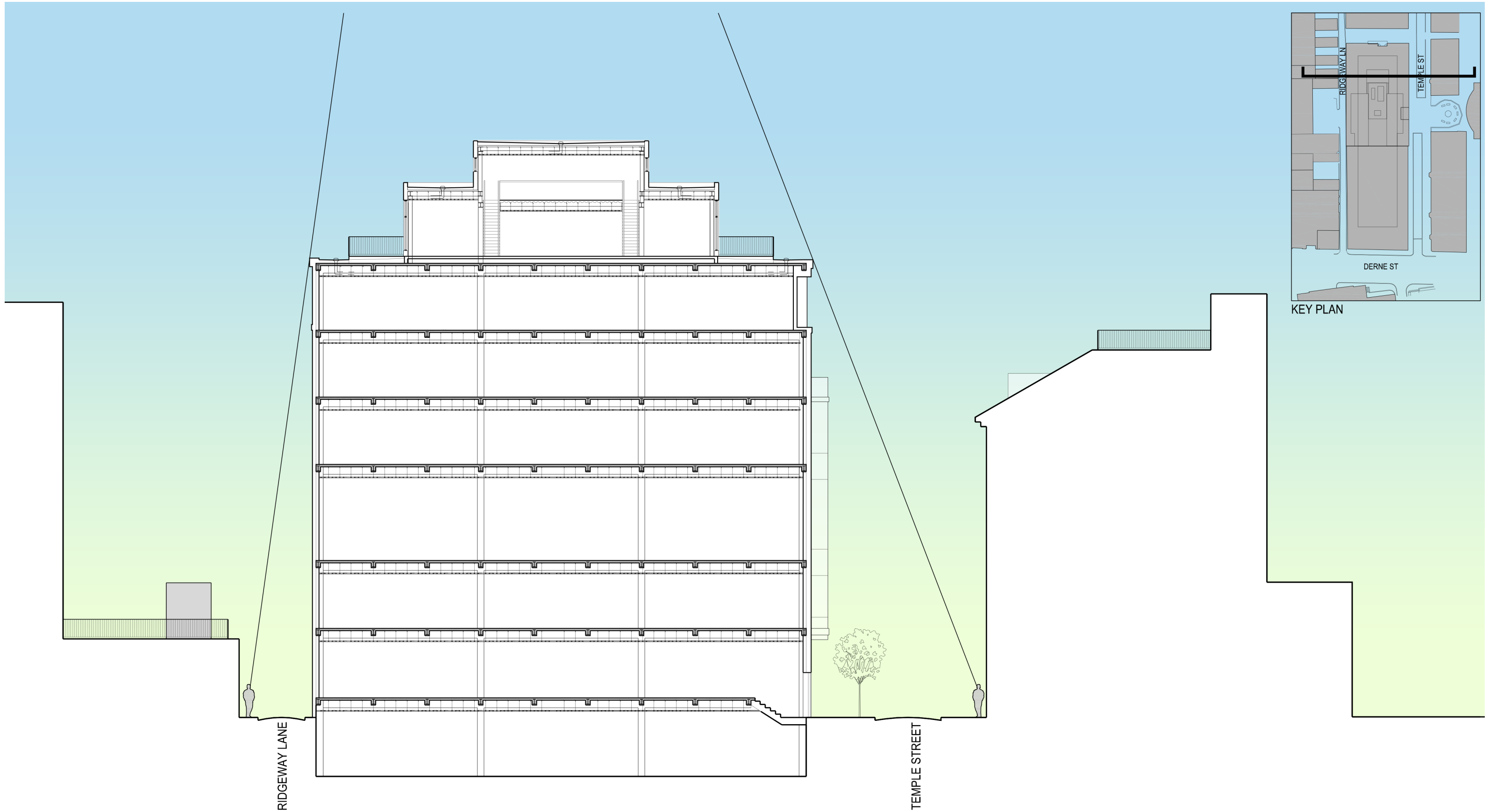





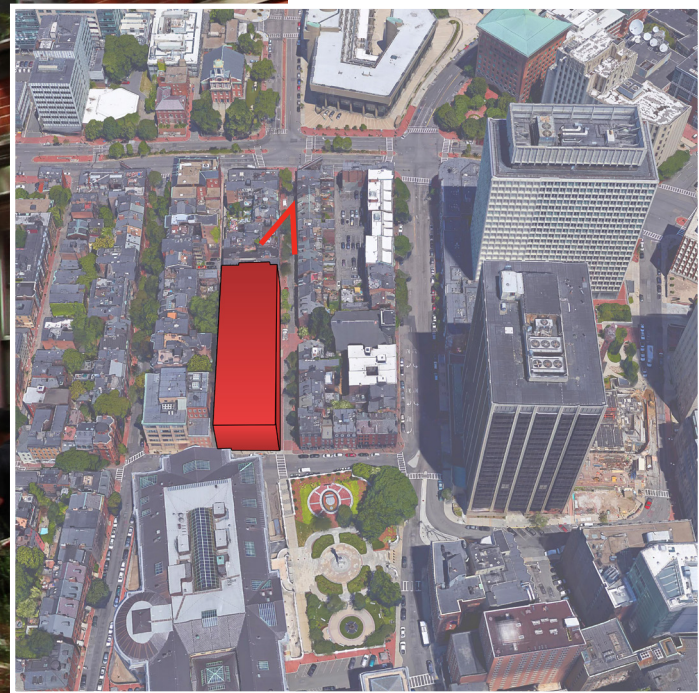

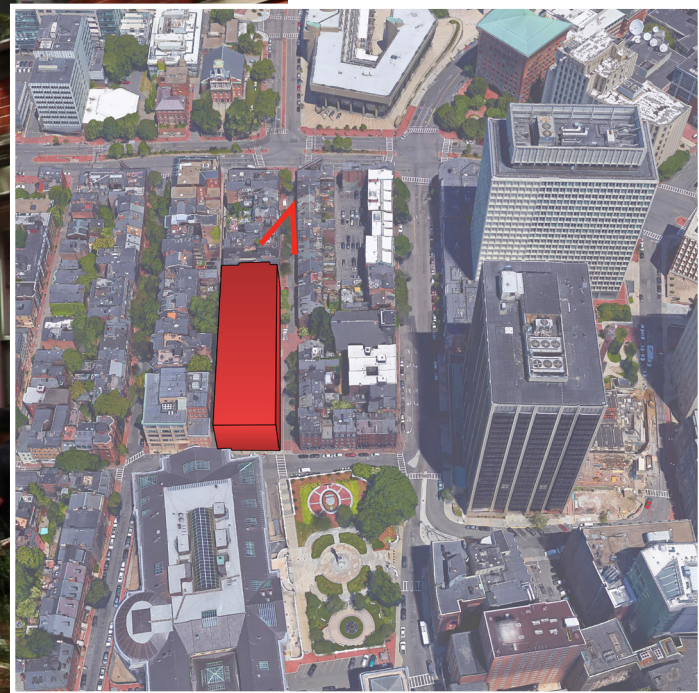













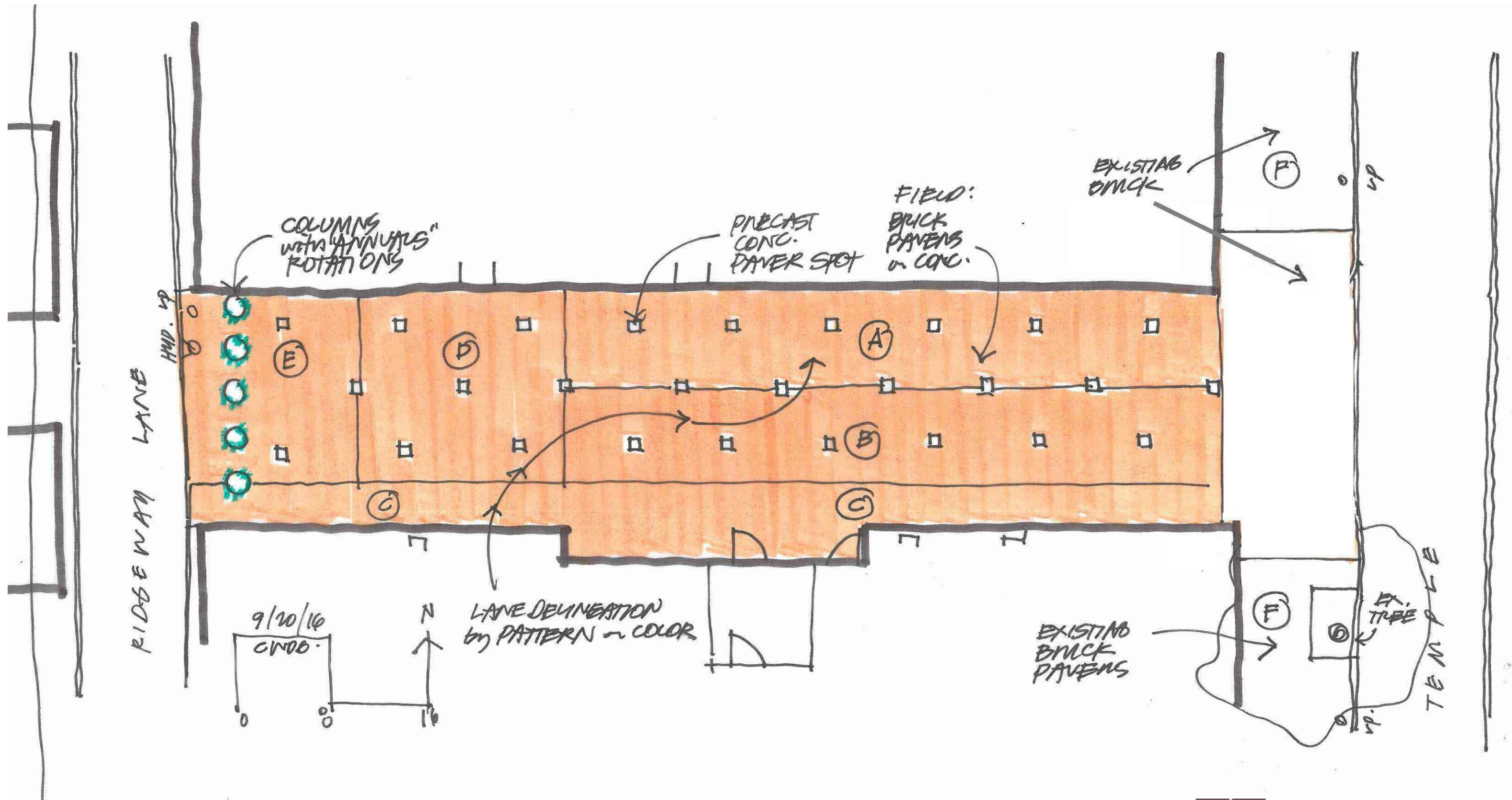

Copley Wolff Design Group
Landscape Architects & Planners

Archer | Donahue
Boston, MA

North Alley Landscape Plan

October 4, 2016

DEVELOPER : JDMD Owner, LLC

ARCHITECT : The Architectural Team

tat | the architectural team

14188

