

* BUILDING HEIGHT MEASURED FROM AVERAGE GRADE (PER HANCOCK SURVEY)



BHAC
 March 24, 2017
39-41 Mount Vernon Street
 Boston, MA

Existing Site Plan

1" = 5'-0"

B-1

MEYER & MEYER
 I N C.
 ARCHITECTURE & INTERIORS
 396 Commonwealth Avenue
 Boston Massachusetts 02215
 617 266 0555
 www.meyerandmeyerarchitects.com

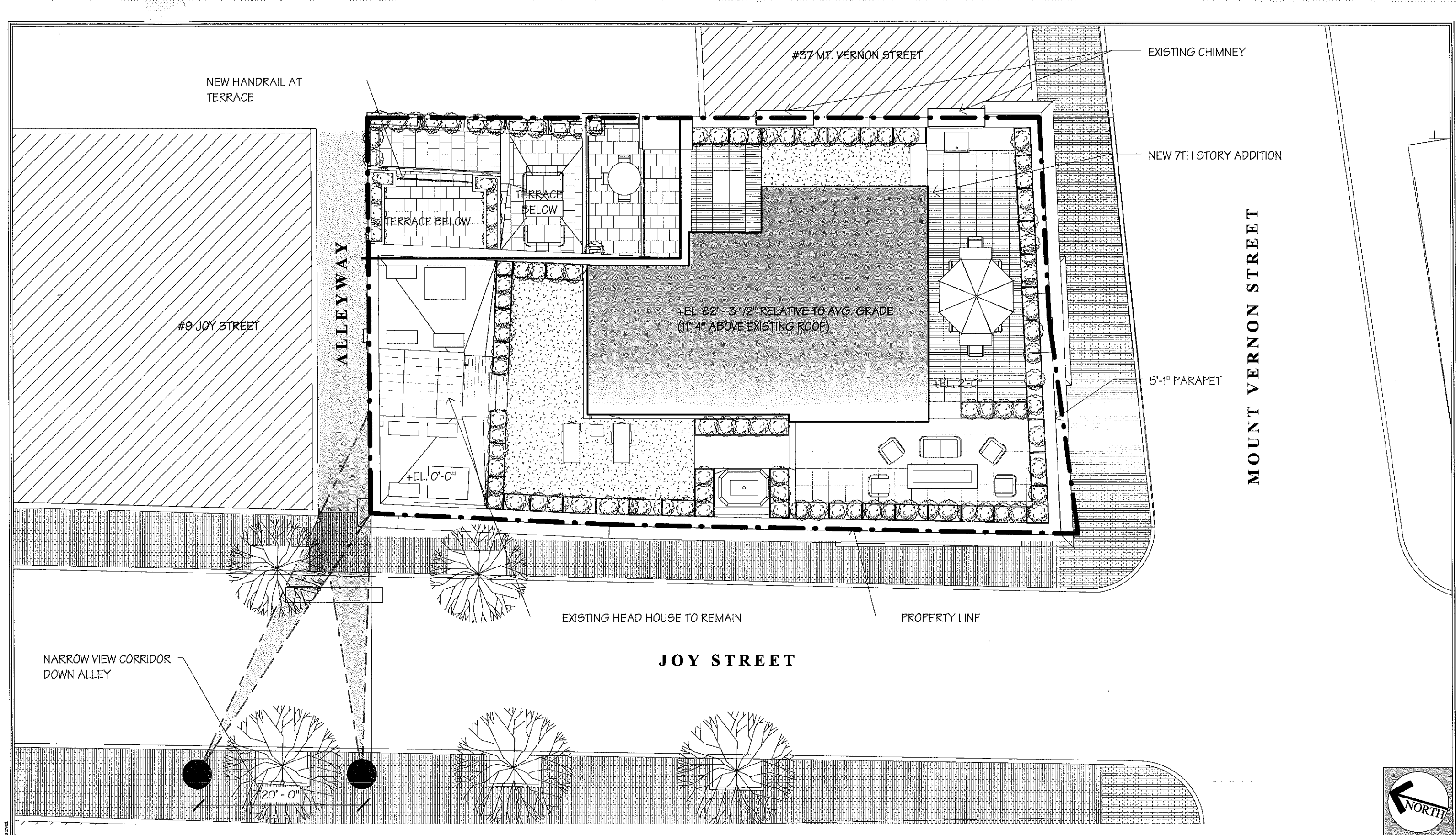

BHAC
 March 24, 2017
39-41 Mount Vernon Street
 Boston, MA

Proposed Site Plan

1" = 5'-0"

B-2

MEYER & MEYER
 I N C.
 ARCHITECTURE & INTERIORS
 396 Commonwealth Avenue
 Boston Massachusetts 02215
 617 266 0555
 www.meyerandmeyerarchitects.com



Existing Elevator Head
House Ridge
84' - 2 9/16"

REMOVE EXISTING
ELEVATOR PENTHOUSE

EXISTING CHIMNEY BEYOND TO REMAIN

EXISTING EGRESS STAIR
TO ROOF TO REMAIN

SKEWED ELEVATION

Seventh Floor
67' - 11 3/4"
Roof
66' - 5 3/4"

REPLACE MISSING
BALUSTERS

REPLACE ALL EXISTING
WINDOW SASHES, TYP.

Sixth Floor
55' - 8 1/4"

REPAIR CHIP IN STONE

Fifth Floor
45' - 8 1/4"

REPAIR CRACKS IN
STONE

PATCH CRACKS IN
STONE

Fourth Floor
35' - 8 1/4"

PATCH STONE

Third Floor
25' - 7 3/4"

PATCH & REPAIR STONE

#37 MT. VERNON STREET

#43 MT. VERNON STREET

Second Floor
14' - 4 3/4"

FIRE DEPARTMENT
CONNECTION

Upper Parlor Level
2' - 1"

Parlor
0' - 0"

PATCH & REPAIR STONE

PATCH STONE

BHAC
March 24, 2017
39-41 Mount Vernon Street
Boston, MA

Existing Front Elevation

3/32" = 1'-0"

B-3

MEYER & MEYER
I N C.
ARCHITECTURE & INTERIORS
396 Commonwealth Avenue
Boston Massachusetts 02215
6 1 7 2 6 6 0 5 5 5
www.meyrandmeyerarchitects.com

- Existing Elevator Head
House Ridge
84' - 2 9/16"
- Seventh Floor
67' - 11 3/4"
- Roof
66' - 5 3/4"
- Sixth Floor
55' - 8 1/4"
- Fifth Floor
45' - 8 1/4"
- Fourth Floor
35' - 8 1/4"
- Third Floor
25' - 7 3/4"
- Second Floor
14' - 4 3/4"
- Upper Parlor Level
2' - 1"
- Parlor
0' - 0"
- Garden
-9' - 5"

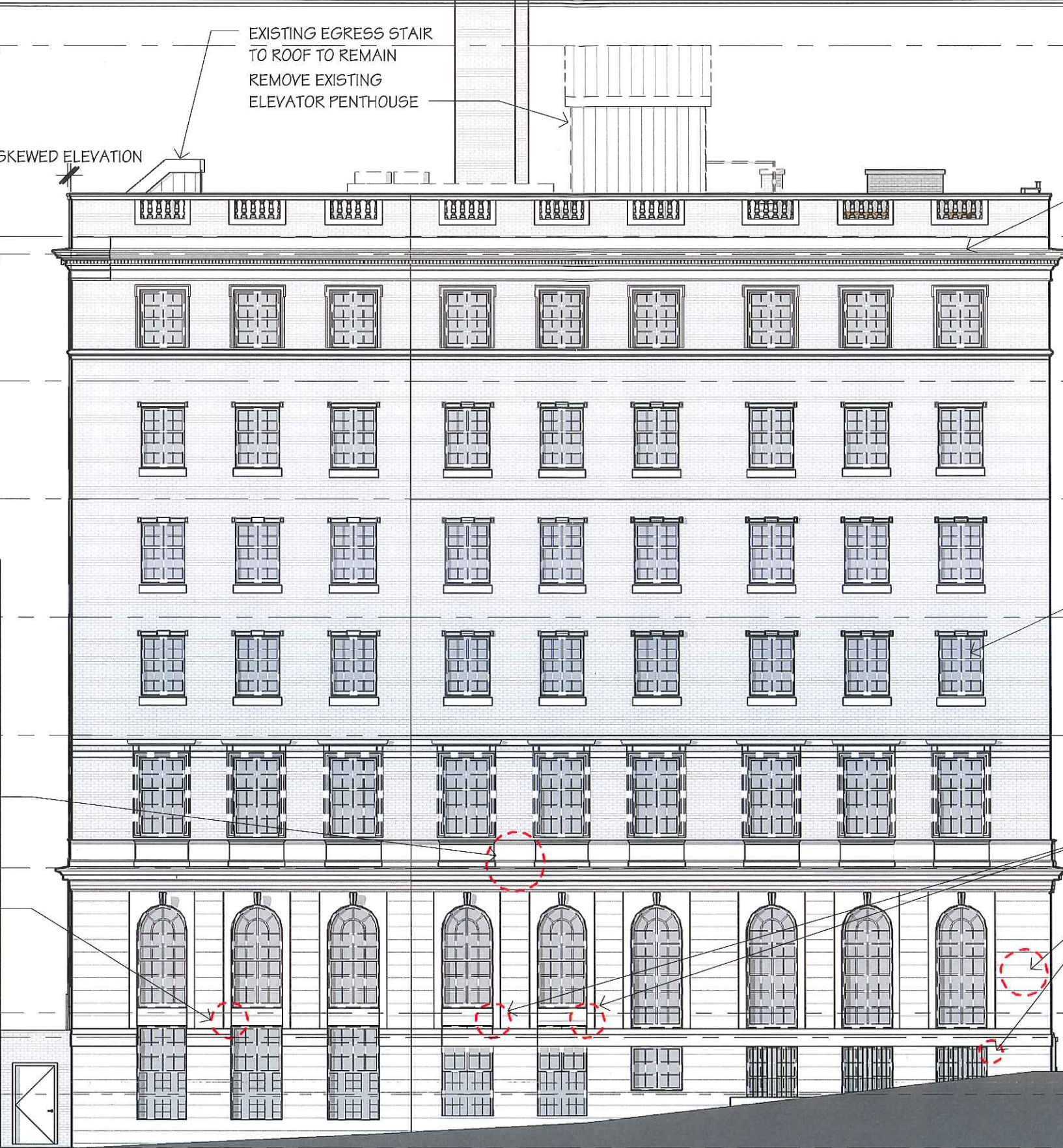

PATCH MORTAR JOINTS AT CORNICE, TYP.

REPLACE ALL EXISTING WINDOW SASHES, TYP.

PATCH CRACKS AT SILL

PATCH & REPAIR STONE

#9 JOY STREET

BHAC
March 24, 2017
39-41 Mount Vernon Street
Boston, MA

Existing Side Elevation (Joy St.)

3/32" = 1'-0"

B-4

MEYER & MEYER
I N C.
ARCHITECTURE & INTERIORS
396 Commonwealth Avenue
Boston Massachusetts 02215
6 1 7 2 6 6 0 5 5 5
www.meyerandmeyerarchitects.com

Existing Elevator Head
House Ridge
84' - 2 9/16"

Roof
66' - 5 3/4"

Sixth Floor
55' - 8 1/4"

Fifth Floor
45' - 8 1/4"

Fourth Floor
35' - 8 1/4"

Third Floor
25' - 7 3/4"

Second Floor
14' - 4 3/4"

Upper Parlor Level
2' - 1"

Parlor
0' - 0"

17' - 8 7/8"

#37 MT. VERNON STREET

#43 MT. VERNON STREET

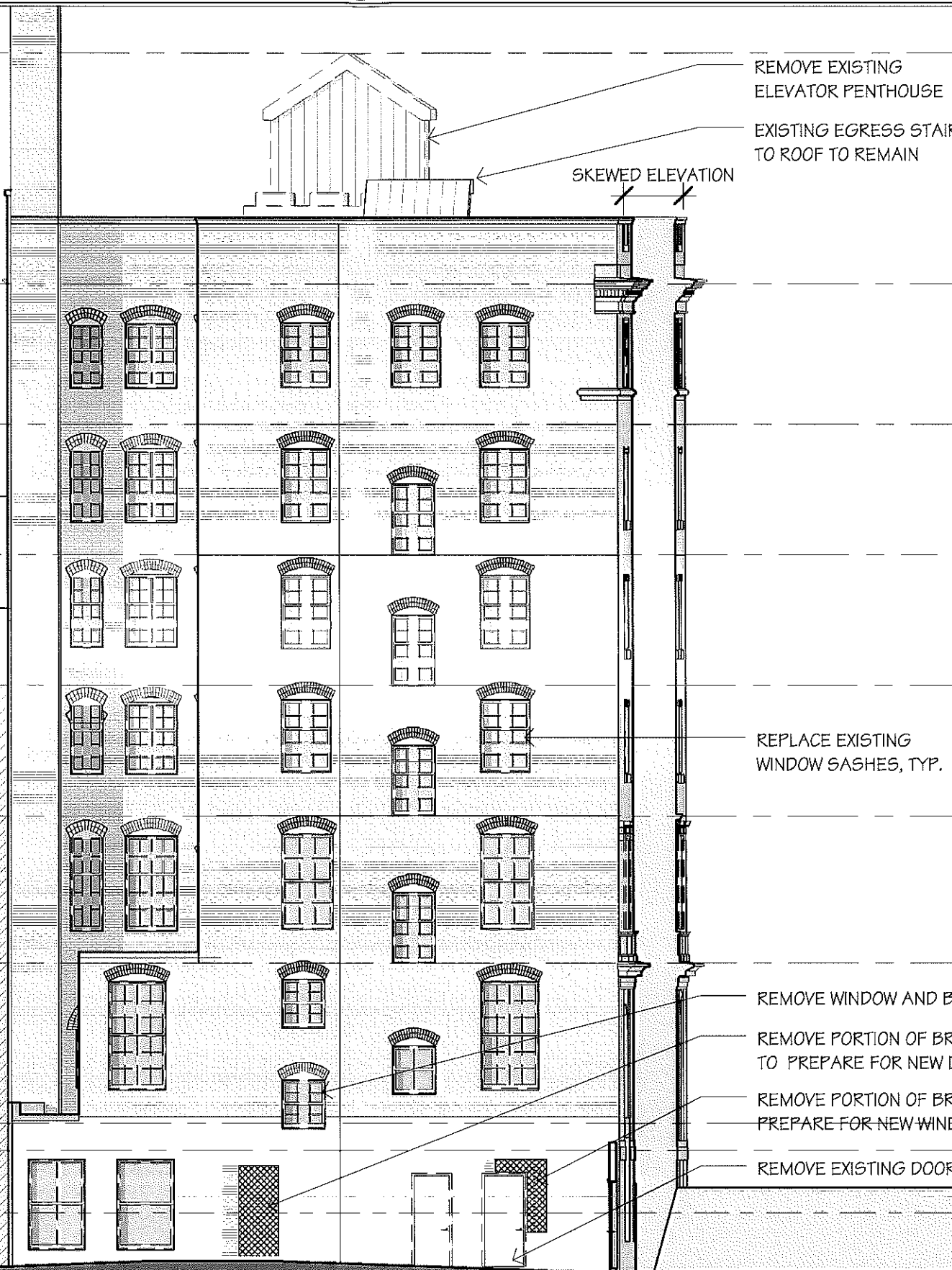

REMOVE EXISTING
ELEVATOR PENTHOUSE
EXISTING EGRESS STAIR
TO ROOF TO REMAIN

SKEWED ELEVATION

REPLACE EXISTING
WINDOW SASHES, TYP.

REMOVE WINDOW AND BRICK ARCH

REMOVE PORTION OF BRICK WALL
TO PREPARE FOR NEW DOOR

REMOVE PORTION OF BRICK WALL TO
PREPARE FOR NEW WINDOW

REMOVE EXISTING DOOR

NOTE: ALL BRICK AT REAR
FACADES TO BE REPOINTED PER
HISTORIC BEACON HILL DISTRICT
ARCHITECTURAL GUIDELINES.

Existing Elevator Head
House Ridge
84' - 2 9/16"

Seventh Floor
67' - 11 3/4"

Roof
66' - 5 3/4"

REMOVE EXISTING WINDOWS &
INFILL LIGHT WELL

Sixth Floor
55' - 8 1/4"

Fifth Floor
45' - 8 1/4"

Fourth Floor
35' - 8 1/4"

Third Floor
25' - 7 3/4"

Second Floor
14' - 4 3/4"

Upper Parlor Level
2' - 1"

Parlor
0' - 0"

REMOVE EXISTING ELEVATOR
HEAD HOUSE & STAIRS

SKewed Elevation

EXISTING CHIMNEY (IN FOREGROUND)
TO REMAIN

EXISTING STAIR TOWER HEAD
HOUSE TO REMAIN

REPLACE EXISTING WINDOW
SASHES, TYP.

NOTE: ALL BRICK AT REAR
FACADES TO BE REPOINTED PER
HISTORIC BEACON HILL DISTRICT
ARCHITECTURAL GUIDELINES.

#37 MT. VERNON STREET

#9 JOY STREET

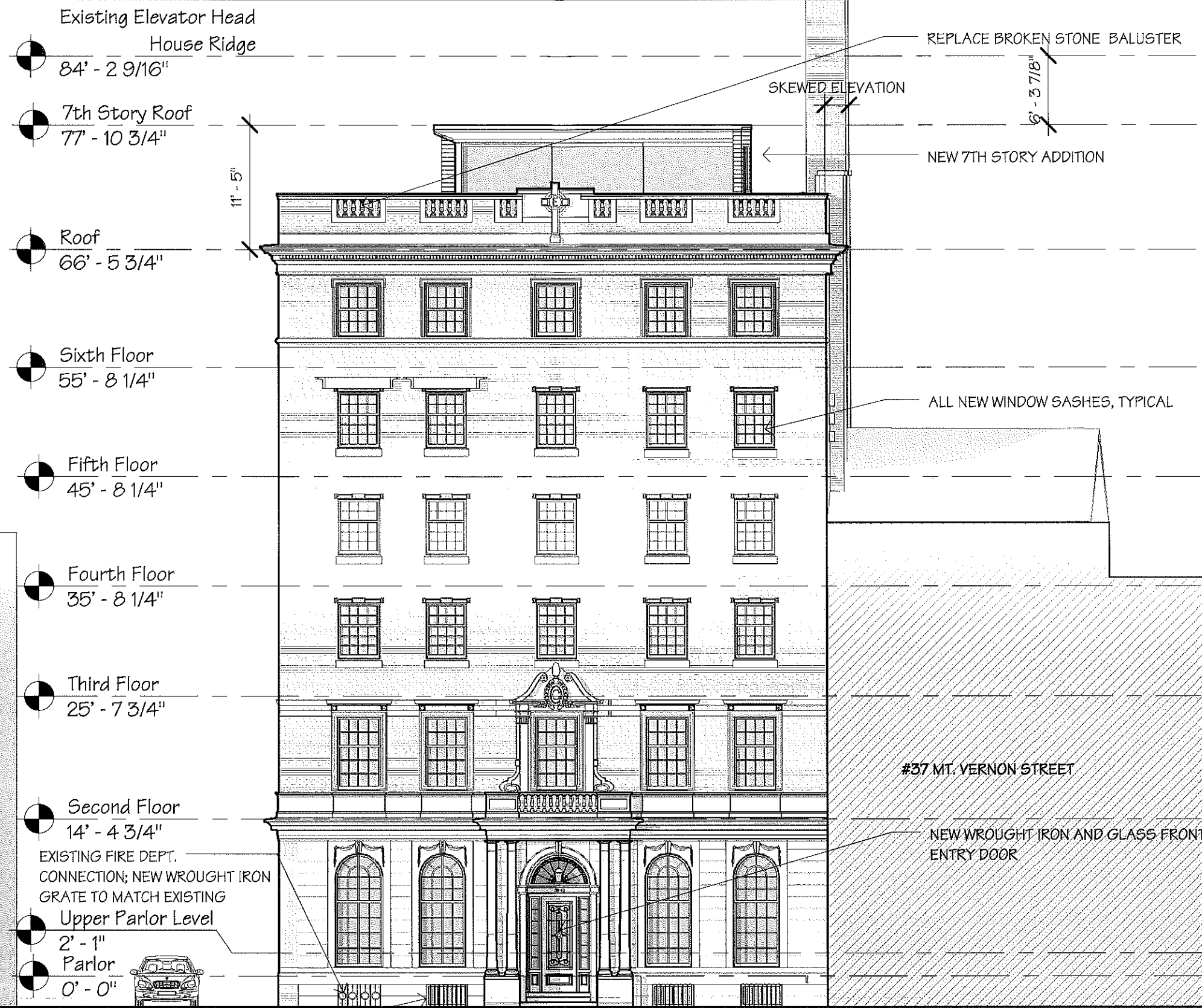

BHAC
March 24, 2017
39-41 Mount Vernon Street
Boston, MA

Proposed & Current Front Elevation

3/32" = 1'-0"

B-7

MEYER & MEYER
I N C.
ARCHITECTURE & INTERIORS
396 Commonwealth Avenue
Boston Massachusetts 02215
617 266 0555
www.meyerandmeyerarchitects.com

Existing Elevator Head
House Ridge

84' - 2 9/16"

7th Story Roof

77' - 10 3/4"

Roof

66' - 5 3/4"

Sixth Floor

55' - 8 1/4"

Fifth Floor

45' - 8 1/4"

Fourth Floor

35' - 8 1/4"

Third Floor

25' - 7 3/4"

#9 JOY STREET

Second Floor

14' - 4 3/4"

Upper Parlor Level

2' - 1"

Parlor

0' - 0"

11' - 5"

SKewed ELEVATION

EXISTING EGRESS STAIR
TO ROOF TO REMAIN

NEW 7TH STORY
ADDITION

ALL NEW WINDOW SASHES, TYPICAL

INFILL STONE AT WINDOW HEAD TO MATCH EXISTING
NEW WINDOW HEAD HEIGHTS

BHAC
March 24, 2017
39-41 Mount Vernon Street
Boston, MA

Proposed & Current Side Elevation (Joy St.)

3/32" = 1'-0"

B-8

MEYER & MEYER
I N C.
ARCHITECTURE & INTERIORS
396 Commonwealth Avenue
Boston Massachusetts 02215
6 1 7 2 6 6 0 5 5 5
www.meyerandmeyerarchitects.com

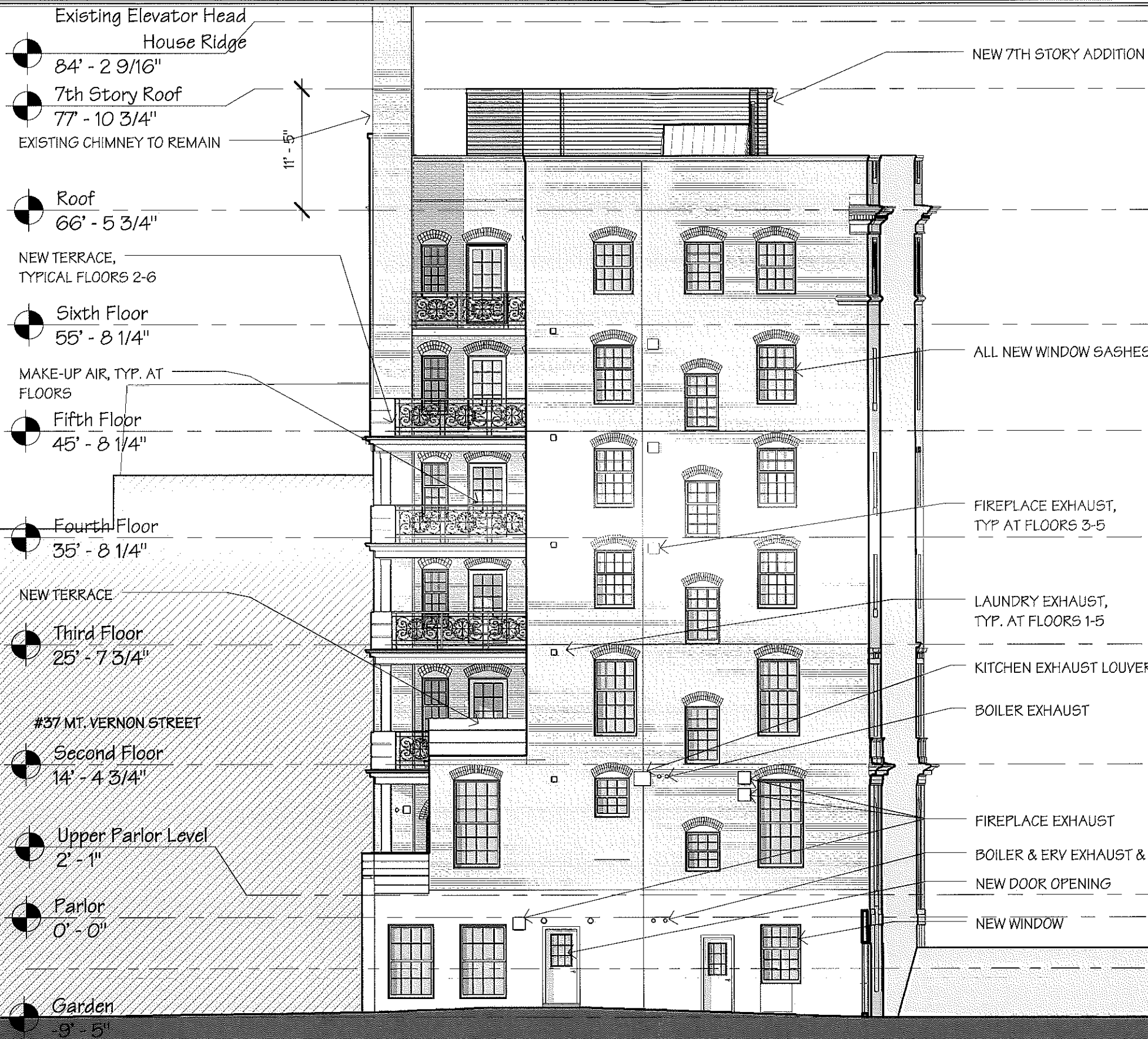

BHAC
 March 24, 2017
39-41 Mount Vernon Street
 Boston, MA

Current Rear Elevation (Alley)

3/32" = 1'-0"

B-9

MEYER & MEYER
 I N C.
 ARCHITECTURE & INTERIORS
 396 Commonwealth Avenue
 Boston Massachusetts 02215
 6 1 7 2 6 6 0 5 5 5
 www.meyerandmeyerarchitects.com

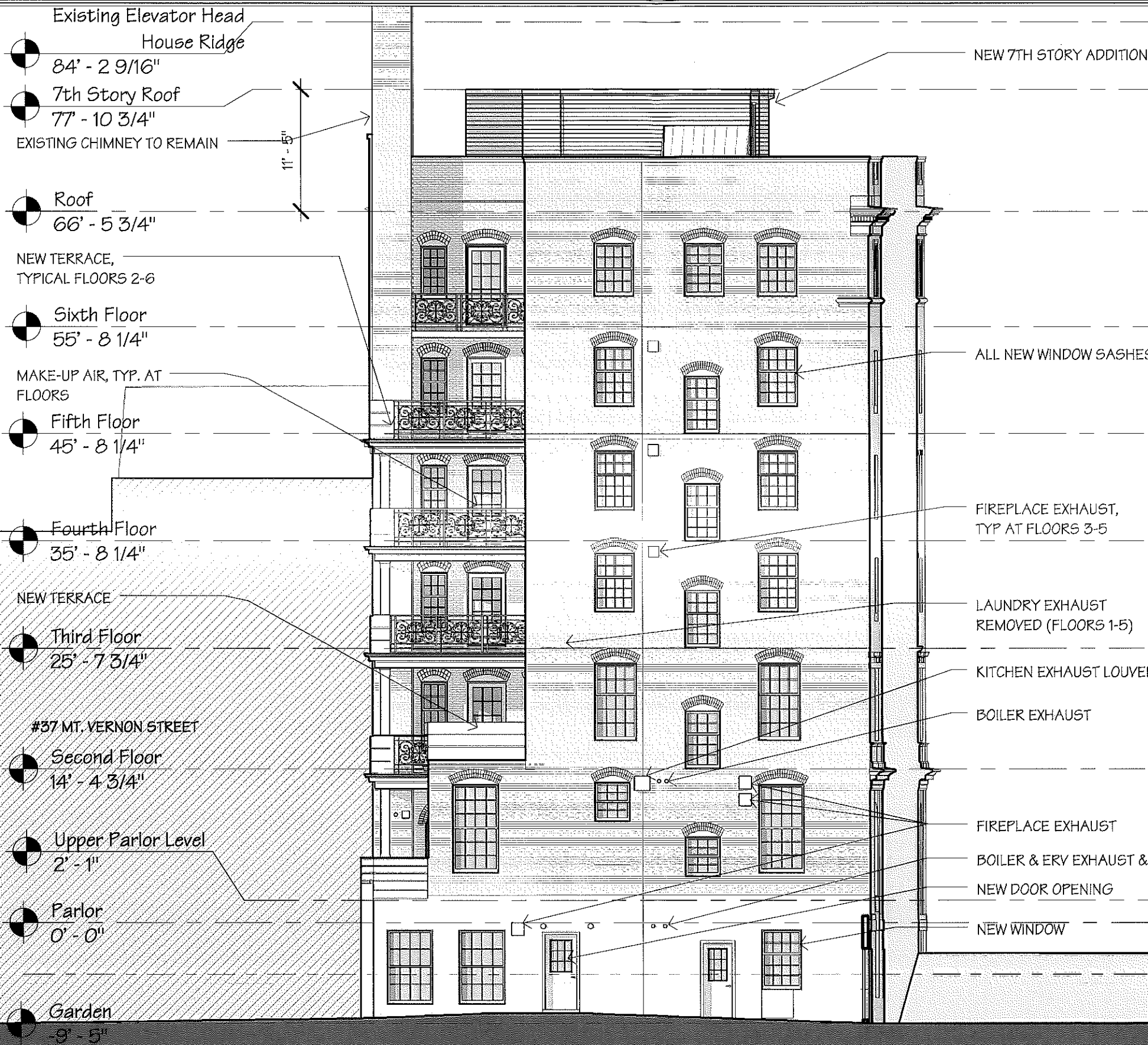

BHAC

March 24, 2017

39-41 Mount Vernon Street

Boston, MA

Proposed Rear Elevation (Alley)

3/32" = 1'-0"

B-10

MEYER & MEYER
I N C.
ARCHITECTURE & INTERIORS

396 Commonwealth Avenue
Boston Massachusetts 02215
617 266 0555
www.meyerandmeyerarchitects.com

- Existing Elevator Head
House Ridge
84' - 2 9/16"
- 7th Story Roof
77' - 10 3/4"
- Roof
66' - 5 3/4"
- SIXTH FLOOR
55' - 8 1/4"
- FIFTH FLOOR
45' - 8 1/4"
- FOURTH FLOOR
35' - 8 1/4"
- THIRD FLOOR
25' - 7 3/4"
- SECOND FLOOR
14' - 4 3/4"
- UPPER PARLOR LEVEL
2' - 1"
- PARLOR
0' - 0"

SKEWED ELEVATION

1' - 5"

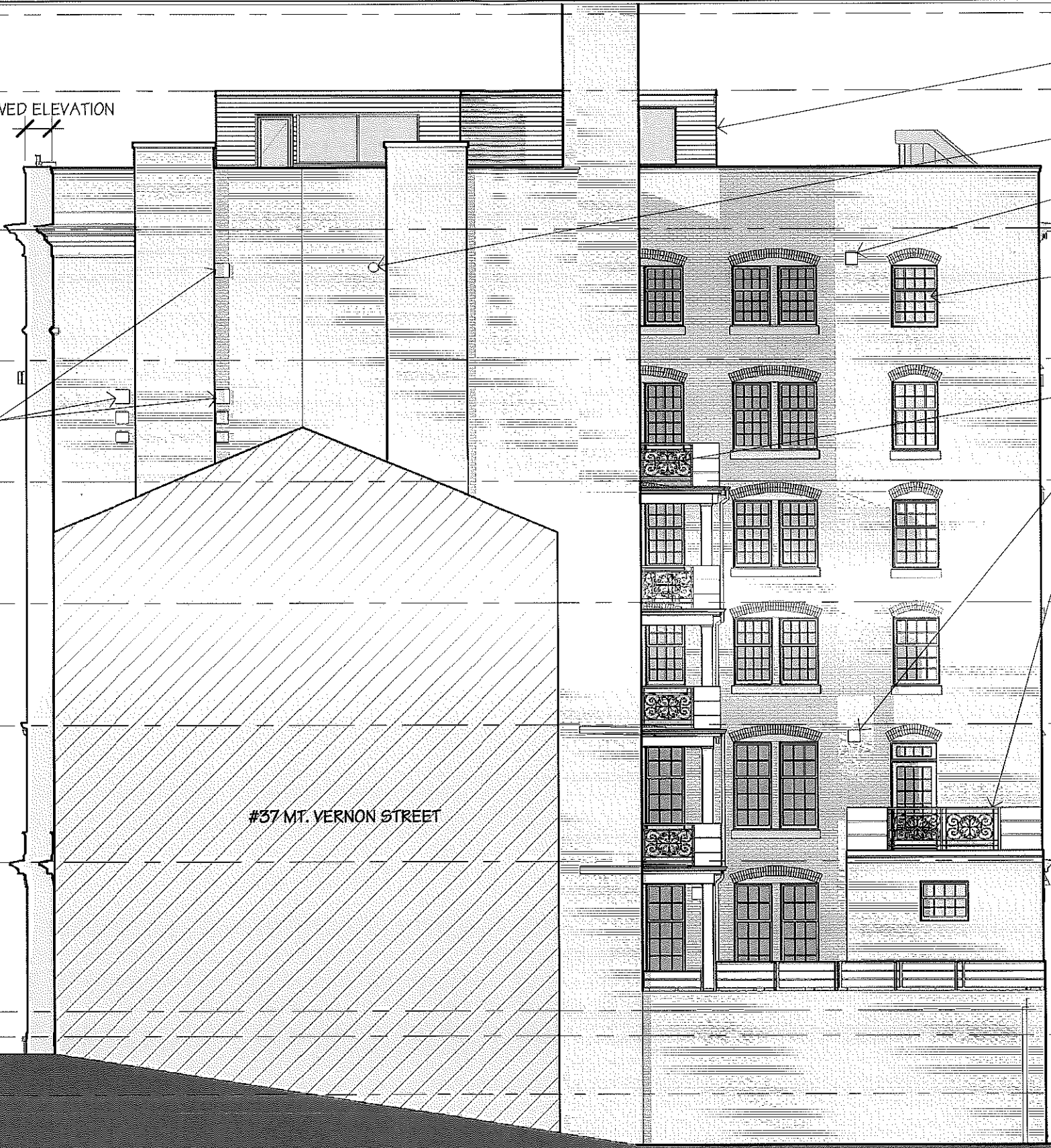

- NEW 7TH STORY ADDITION
- KITCHEN EXHAUST
- FIREPLACE VENT
- ALL NEW WINDOW SASHES, TYPICAL
- NEW TERRACE, TYP FLOORS 2-6
- FIREPLACE VENT
- NEW TERRACE WITH WROUGHT IRON RAILING

#37 MT. VERNON STREET

#9 JOY STREET

BHAC
March 24, 2017
39-41 Mount Vernon Street
Boston, MA

Current Side Elevation (East/Alley)

3/32" = 1'-0"

B-11

MEYER & MEYER
I N C.
ARCHITECTURE & INTERIORS
396 Commonwealth Avenue
Boston Massachusetts 02215
617 266 0555
www.meyerandmeyerarchitects.com

- Existing Elevator Head
House Ridge
84' - 2 9/16"
- 7th Story Roof
77' - 10 3/4"
- Roof
66' - 5 3/4"
- Sixth Floor
55' - 8 1/4"
- Fifth Floor
45' - 8 1/4"
- Fourth Floor
35' - 8 1/4"
- Third Floor
25' - 7 3/4"
- Second Floor
14' - 4 3/4"
- Upper Parlor Level
2' - 1"
- Parlor
0' - 0"

SKEWED ELEVATION

1' - 5"

ONE VENT TO BE ELIMINATED, OTHER VENTS TO BE MOVED TO OPPOSITE SIDE OF CHIMNEY FOR LIMITED VISIBILITY FROM THE STREET

- NEW 7TH STORY ADDITION
- KITCHEN EXHAUST
- FIREPLACE VENT
- ALL NEW WINDOW SASHES, TYPICAL
- NEW TERRACE, TYP FLOORS 2-6
- FIREPLACE VENT
- NEW TERRACE WITH WROUGHT IRON RAILING

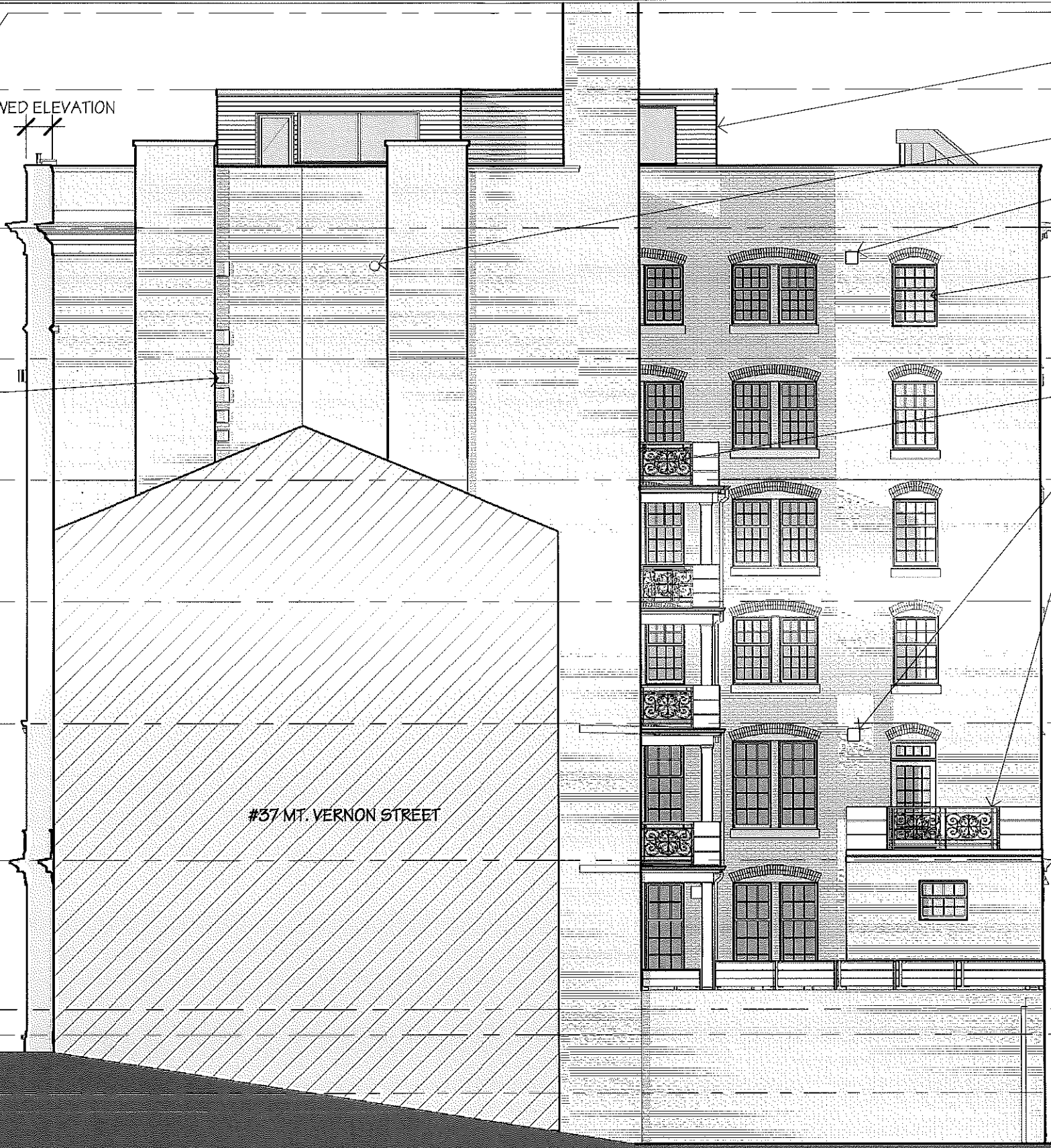

#37 MT. VERNON STREET

#9 JOY STREET



BHAC

March 24, 2017

39-41 Mount Vernon Street

Boston, MA

Existing Mt. Vernon
Street View

B-13

MEYER & MEYER
I N C.
ARCHITECTURE & INTERIORS

396 Commonwealth Avenue
Boston Massachusetts 02215
6 1 7 2 6 6 0 5 5 5
www.meyerandmeyerarchitects.com



BHAC

March 24, 2017

39-41 Mount Vernon Street

Boston, MA

Current Mt. Vernon
Street View

B-14

MEYER & MEYER
I N C.
ARCHITECTURE & INTERIORS

396 Commonwealth Avenue
Boston Massachusetts 02215
617 266 0555
www.meyerandmeyerarchitects.com

FIREPLACE VENTS MOVED
TO OPPOSITE SIDE OF
CHIMNEY FOR LIMITED
VISIBILITY

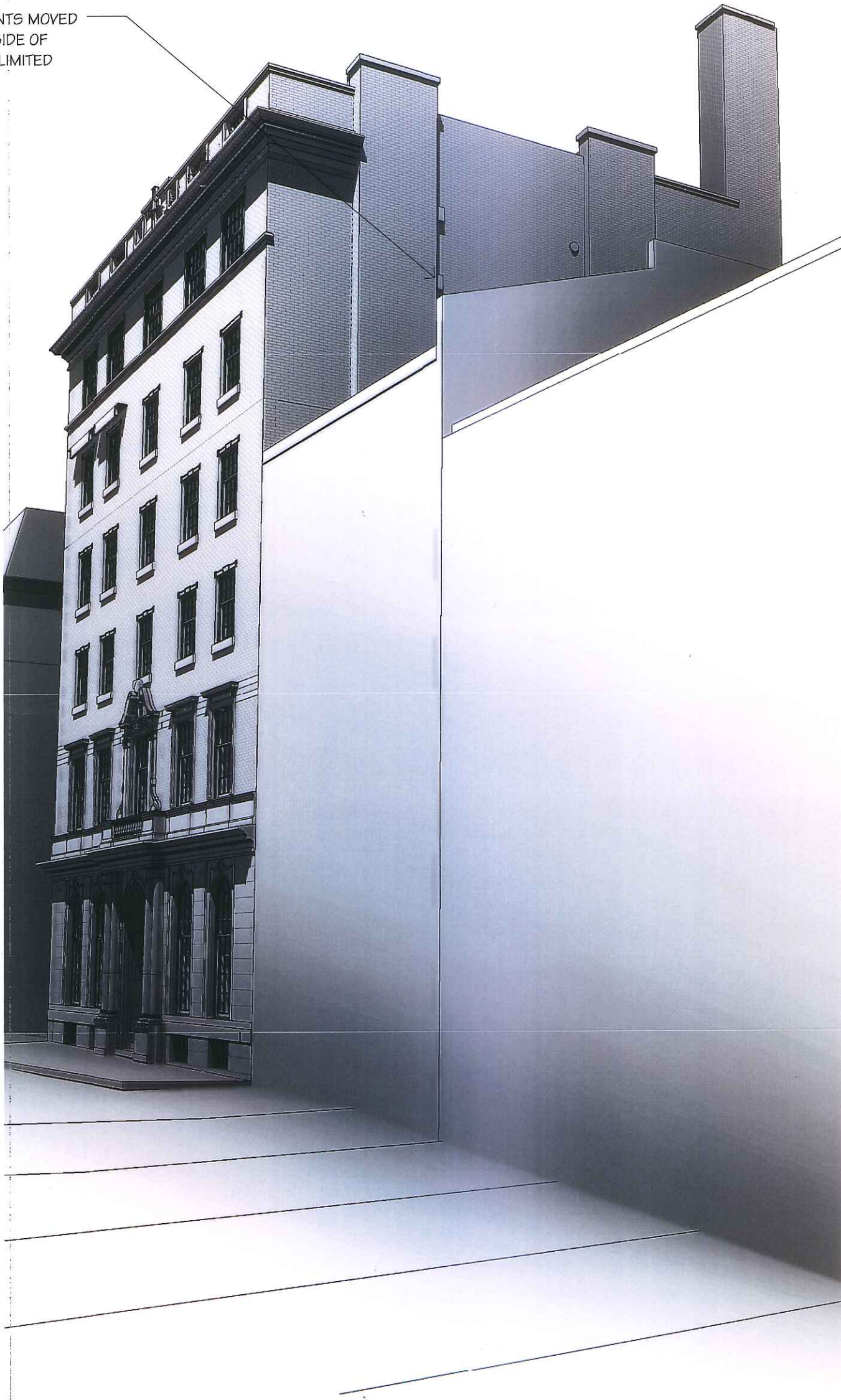

BHAC
39-41 Mount Vernon Street
Boston, MA

March 24, 2017

Revised Mt. Vernon
Street View

B-15

MEYER & MEYER
I N C.
ARCHITECTURE & INTERIORS
396 Commonwealth Avenue
Boston Massachusetts 02215
6 1 7 2 6 6 0 5 5 5
www.meyerandmeyerarchitects.com



BHAC
 39-41 Mount Vernon Street
 Boston, MA

March 24, 2017

Existing View Down
 Alley from Joy Street

B-16

MEYER & MEYER
 I N C.
 ARCHITECTURE & INTERIORS
 396 Commonwealth Avenue
 Boston Massachusetts 02215
 6 1 7 2 6 6 0 5 5 5
 www.meyerandmeyerarchitects.com

FIREPLACE VENTS

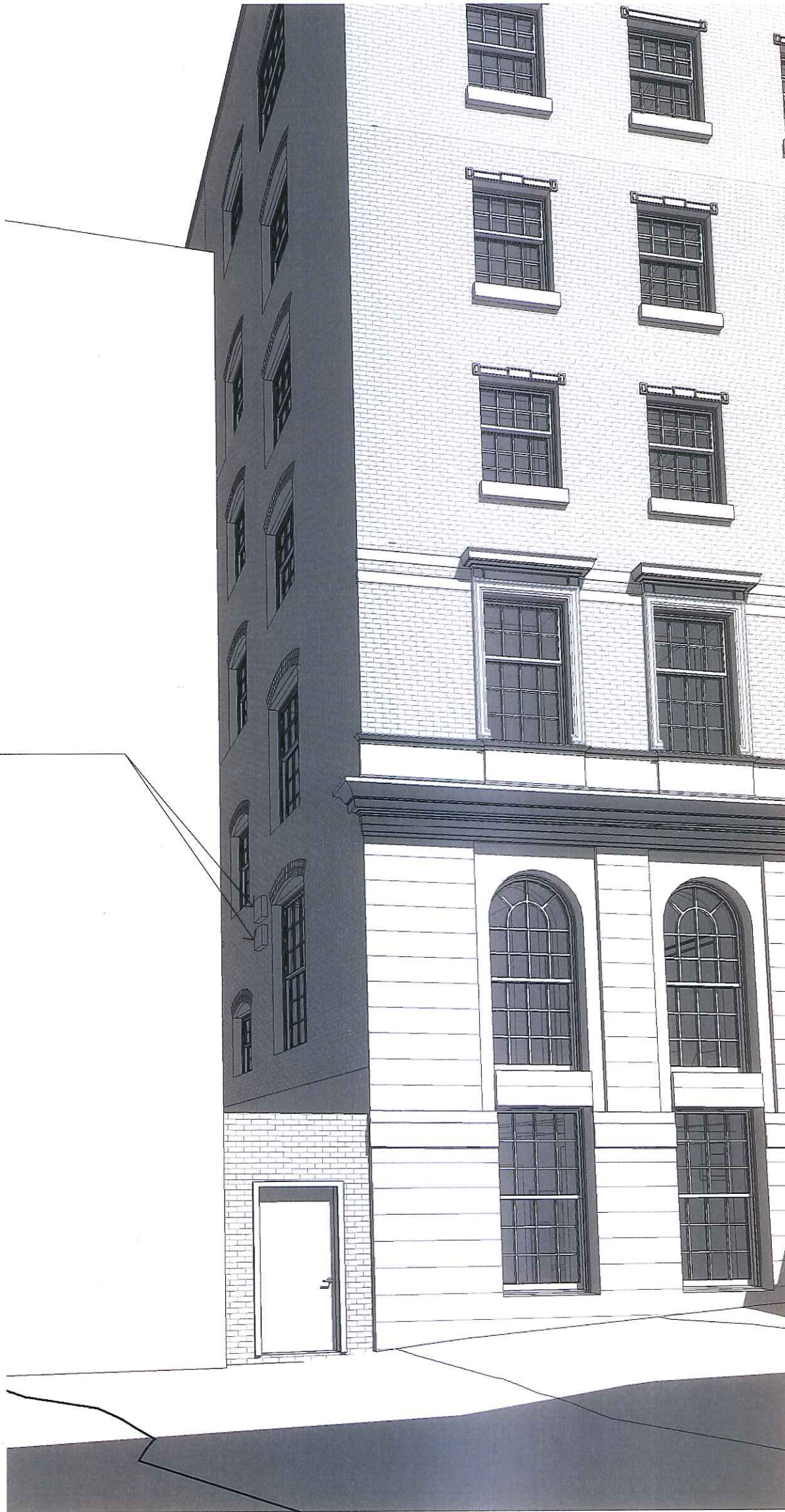

BHAC

March 24, 2017

39-41 Mount Vernon Street

Boston, MA

Current View Down
Alley From Joy St.

B-17

MEYER & MEYER
I N C.
ARCHITECTURE & INTERIORS

396 Commonwealth Avenue
Boston Massachusetts 02215
617 266 0555
www.meyerandmeyerarchitects.com

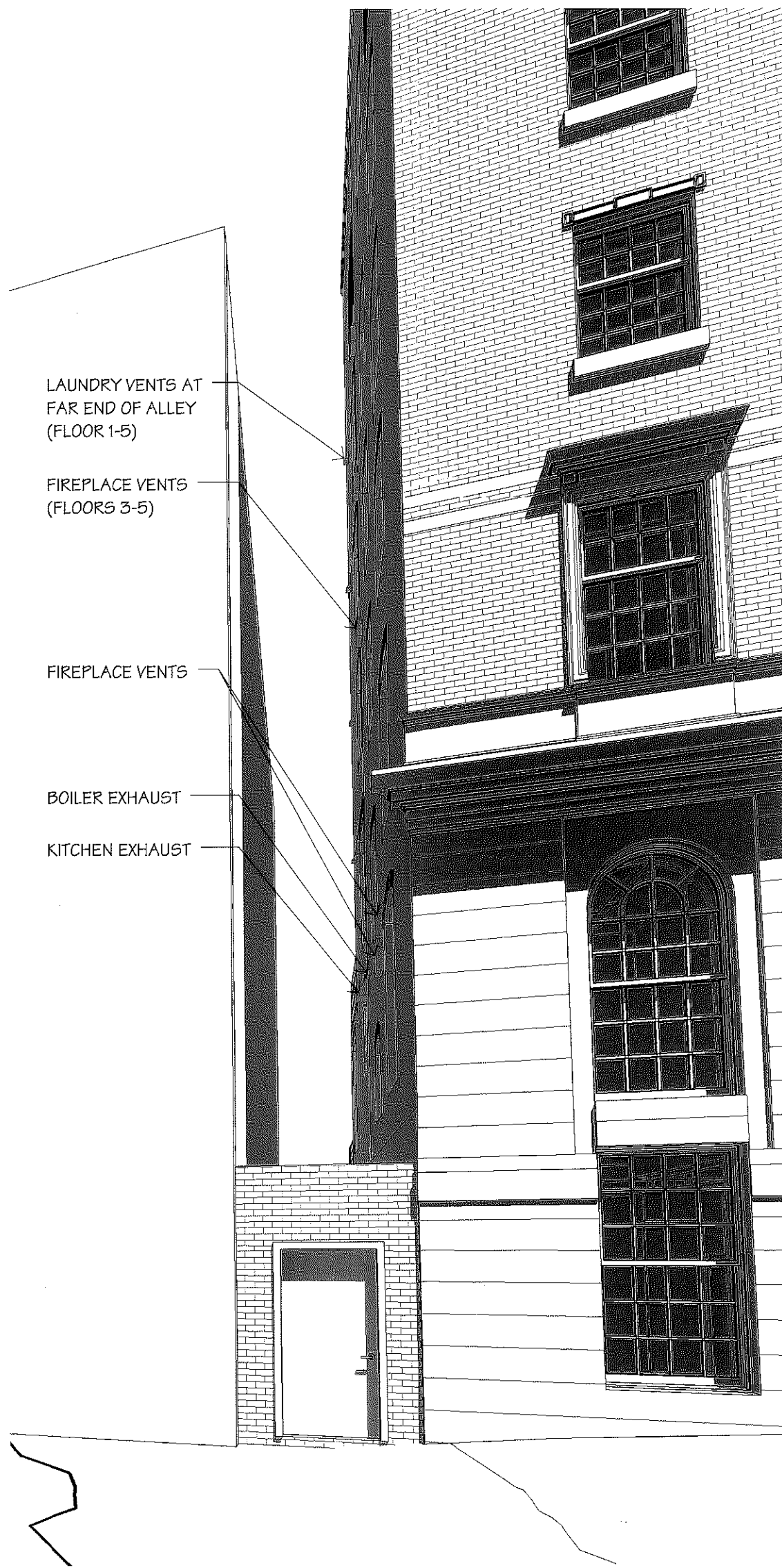

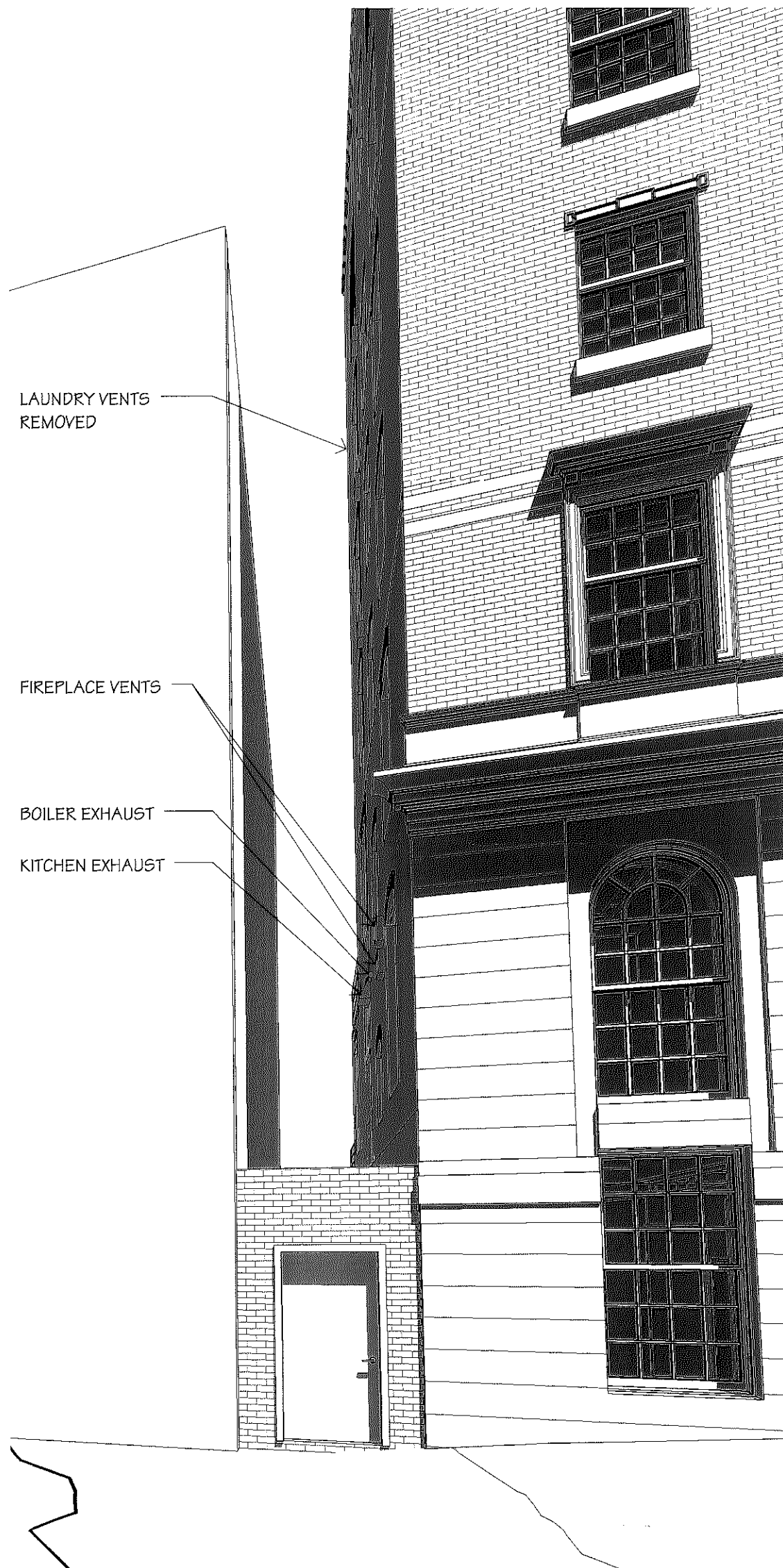

BHAC
 39-41 Mount Vernon Street
 Boston, MA

March 24, 2017

Proposed View Down
 Alley From Joy Street

B-19

MEYER & MEYER
 I N C.
 ARCHITECTURE & INTERIORS
 396 Commonwealth Avenue
 Boston Massachusetts 02215
 617 266 0555
 www.meyerandmeyerarchitects.com

© 2017 - Meyer & Meyer, Inc. - All Rights Reserved

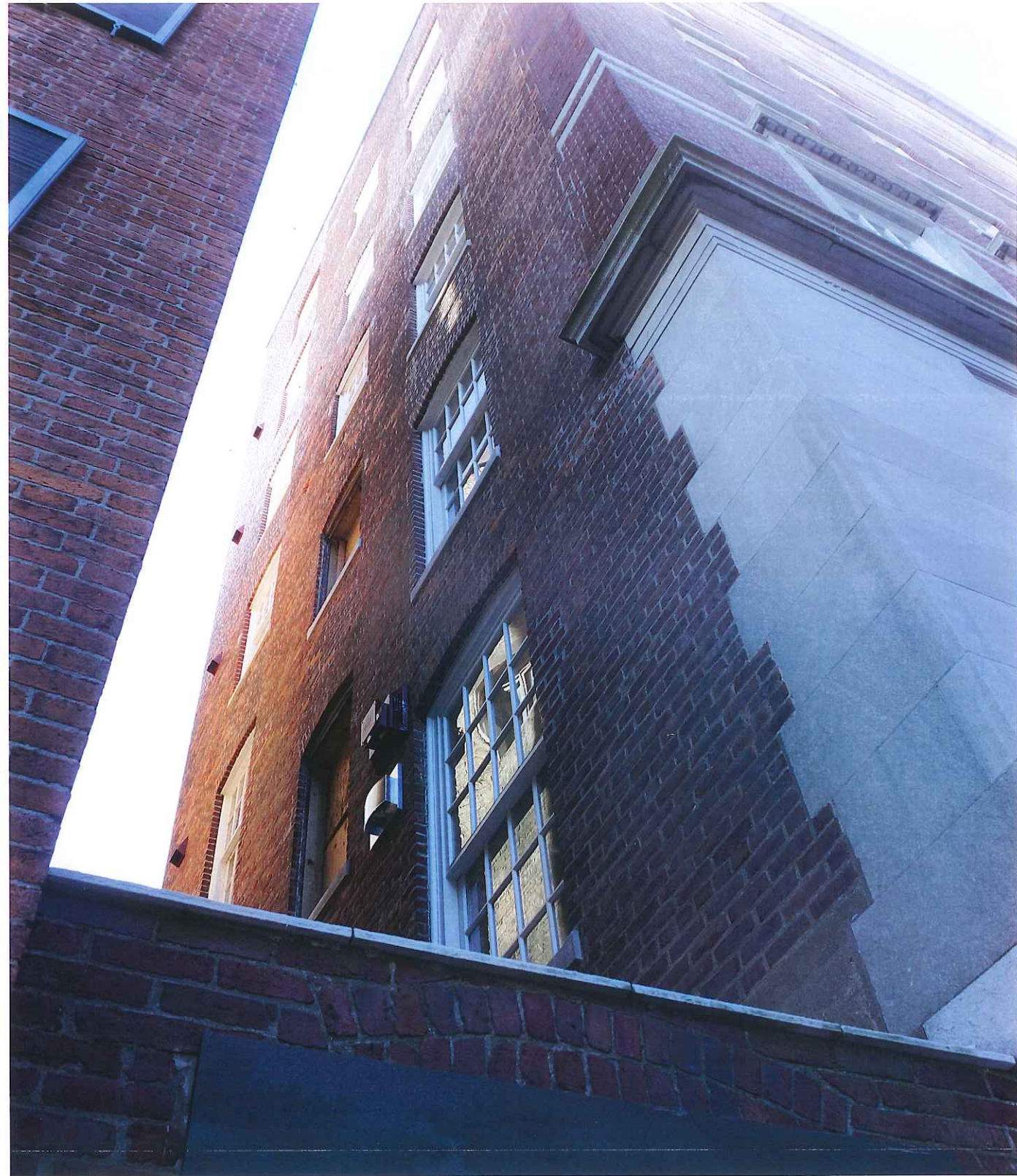

Visibility of fireplace & laundry vents from Joy Street



No visibility of vents when walking South on Joy Street

BHAC

March 24, 2017

39-41 Mount Vernon Street

Boston, MA

Current View Down Alley from Joy Street

B-20

MEYER & MEYER
I N C.
ARCHITECTURE & INTERIORS

396 Commonwealth Avenue
Boston, Massachusetts 02215
617 266 0555
www.meyrandmeyerarchitects.com

© 2017 Meyer & Meyer, Inc. - All Rights Reserved

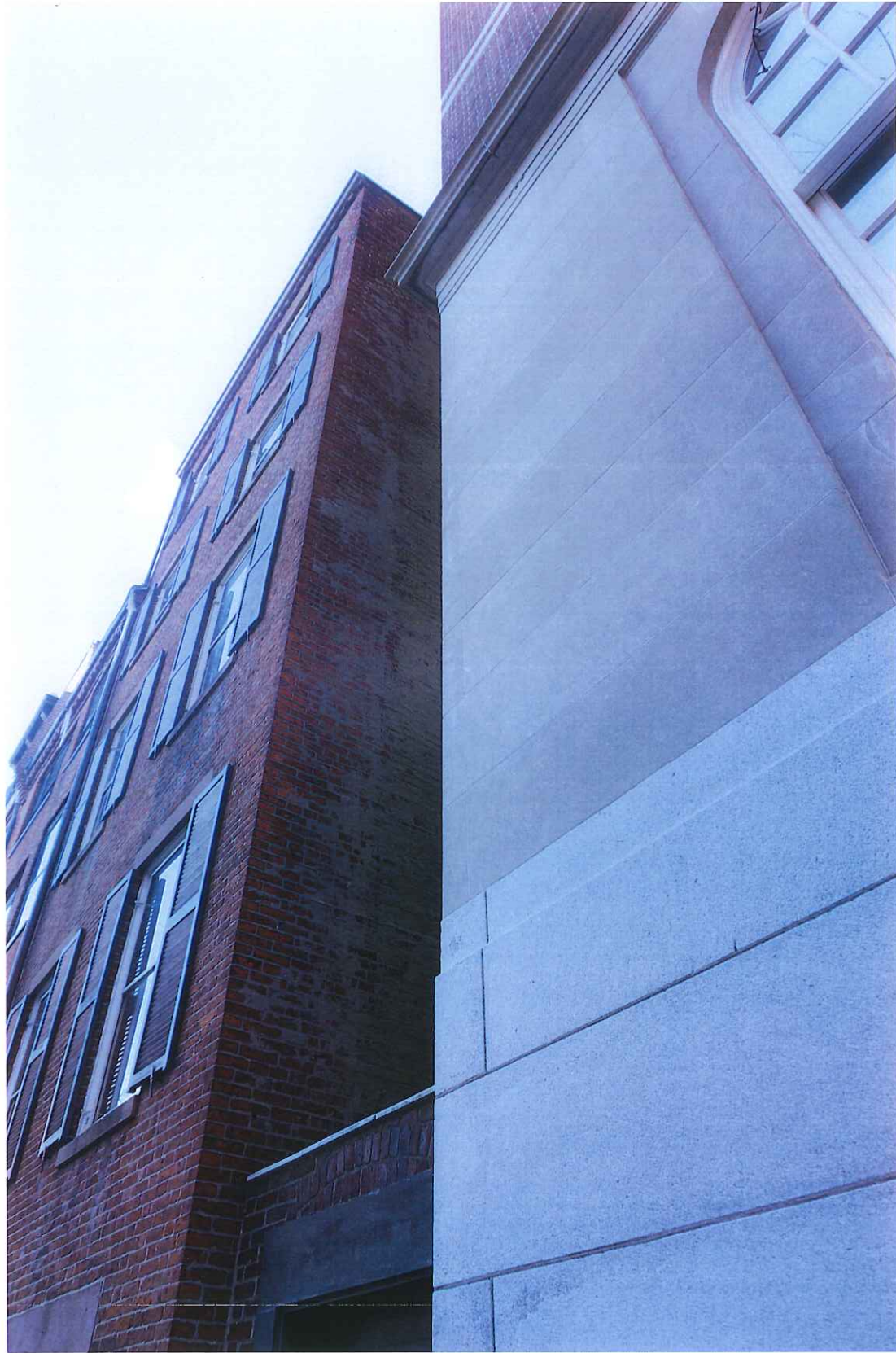

Vents not visible when walking North down Joy Street

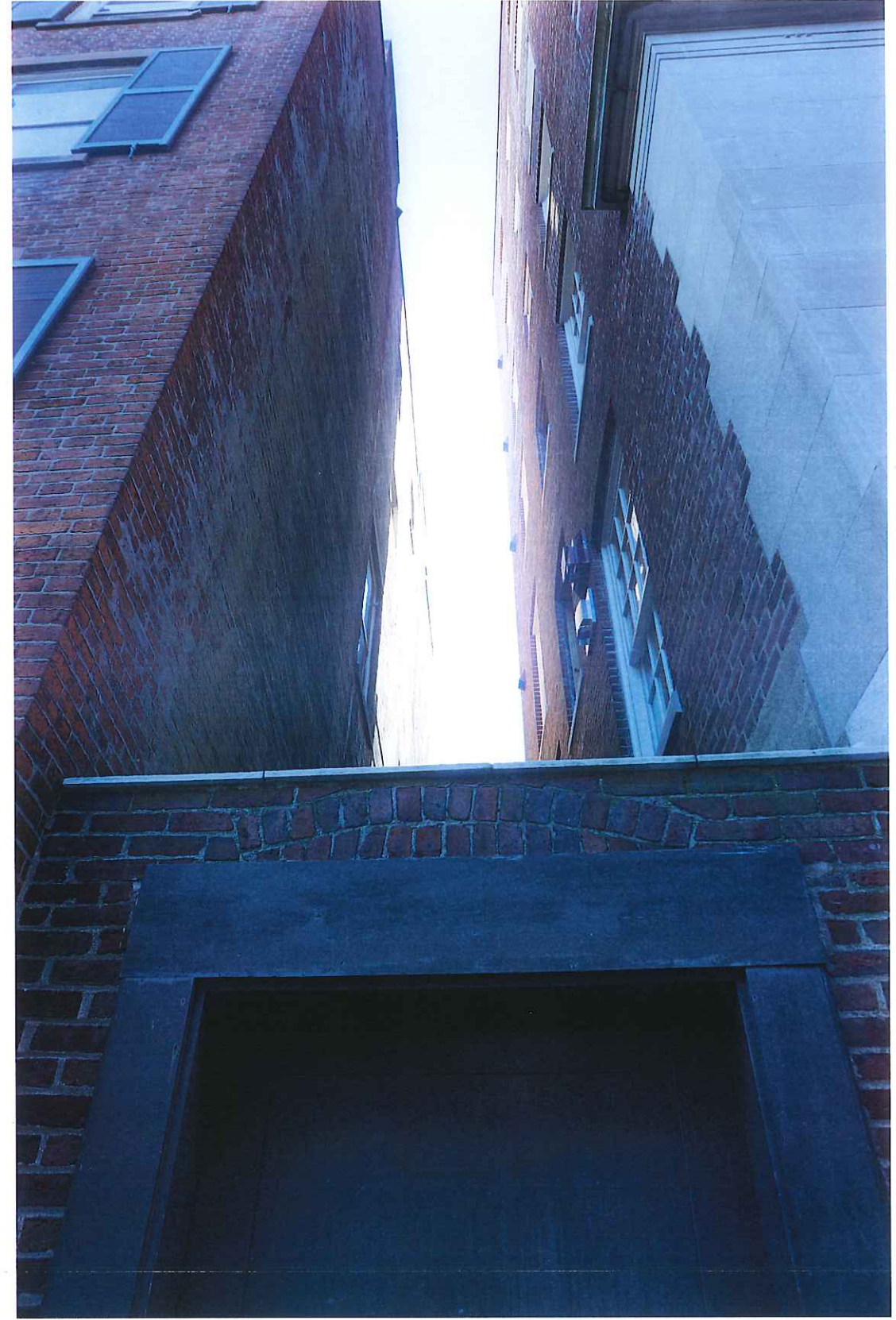

Visibility of fireplace & laundry vents from Joy Street

BHAC

March 24, 2017

39-41 Mount Vernon Street

Boston, MA

Current View Down Alley from Joy Street

B-21

MEYER & MEYER
I N C.
ARCHITECTURE & INTERIORS
396 Commonwealth Avenue
Boston Massachusetts 02215
617 266 0555
www.meyerandmeyerarchitects.com

© 2017 Meyer & Meyer, Inc. - All Rights Reserved



No visibility of vents



Visibility of fireplace & kitchen vents from Joy Street

BHAC

March 24, 2017

39-41 Mount Vernon Street

Boston, MA

Current View from Joy Street

B-22

MEYER & MEYER
I N C.
ARCHITECTURE & INTERIORS

396 Commonwealth Avenue
Boston Massachusetts 02215
617 266 0555
www.meyerandmeyerarchitects.com



Visibility of vents from Joy Street



No visibility of vents

BHAC

March 24, 2017

39-41 Mount Vernon Street

Boston, MA

Current View from Joy Street

B-23

MEYER & MEYER
I N C.
ARCHITECTURE & INTERIORS
396 Commonwealth Avenue
Boston Massachusetts 02215
617 266 0555
www.meyerandmeyerarchitects.com