







LEGEND & NOTES

- | | | | |
|---|---|---|--|
|  | EXISTING ROOF DECK
@ 82 BERKELEY |  | EXISTING SKYLIGHT |
|  | NEW ROOF DECK
@ 80 BERKELEY |  | EXISTING HEADHOUSE |
|  | EXISTING SLOPED PVC
ROOFING MEMBRANE |  | 42" TALL OPEN GUARDRAIL,
REFER TO SPEC. |
| | |  | 42" TALL SOLID GUARDRAIL |

GUARDRAIL SPECIFICATION:

C.R.LAURENCE, ARS ALUMINUM RAILING SYSTEM,
 2 3/8" ALUMINUM POST (POWDER COATED FINISH),
 CRL 1/8" DIA. CABLE KITS HORIZONTALLY
 SPACED 3" ON CENTER,
 200 SERIES 2TR241 ALUMINUM TOP CAP

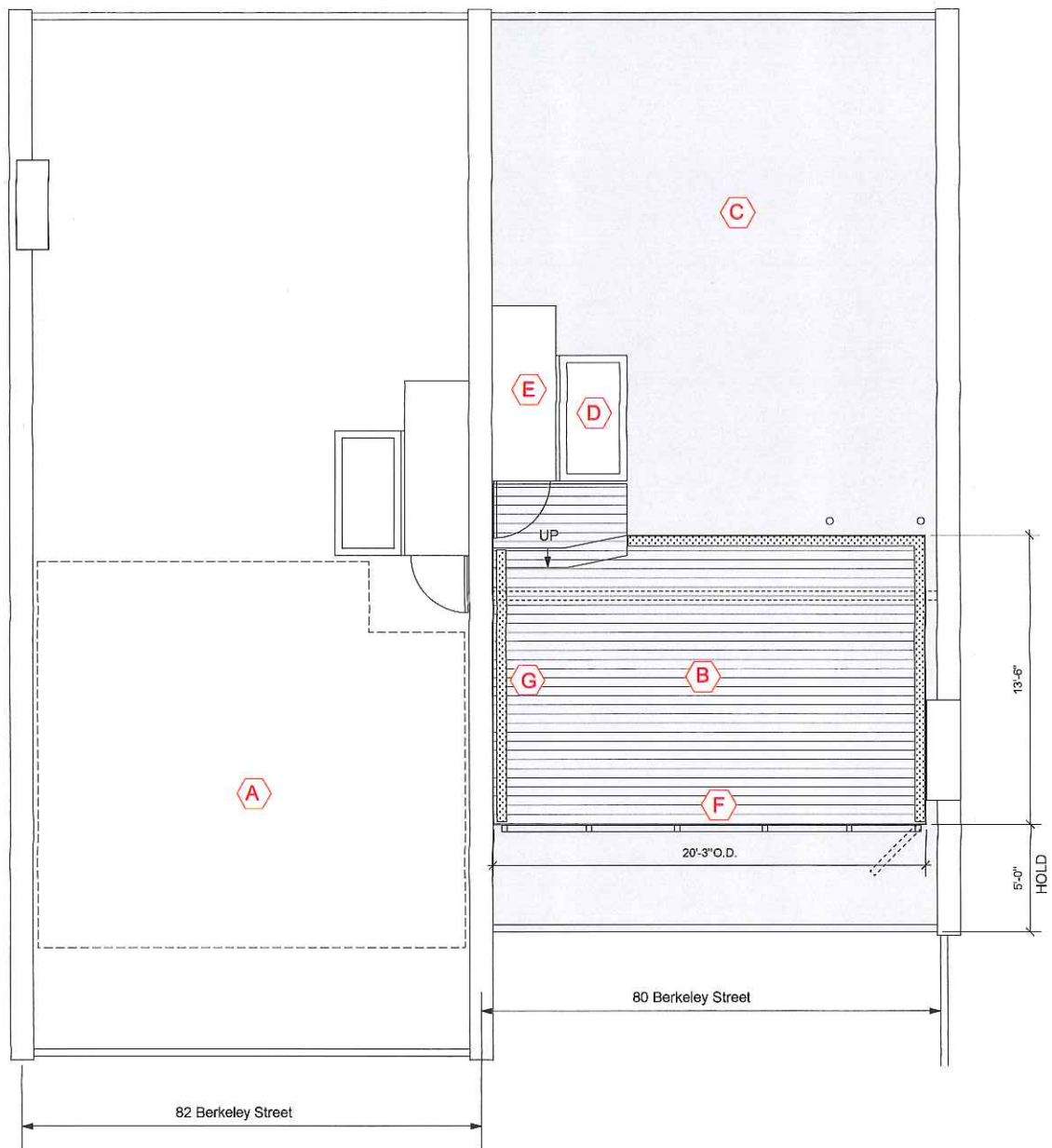

104 CG-MARK DEVELOPMENT CORP.

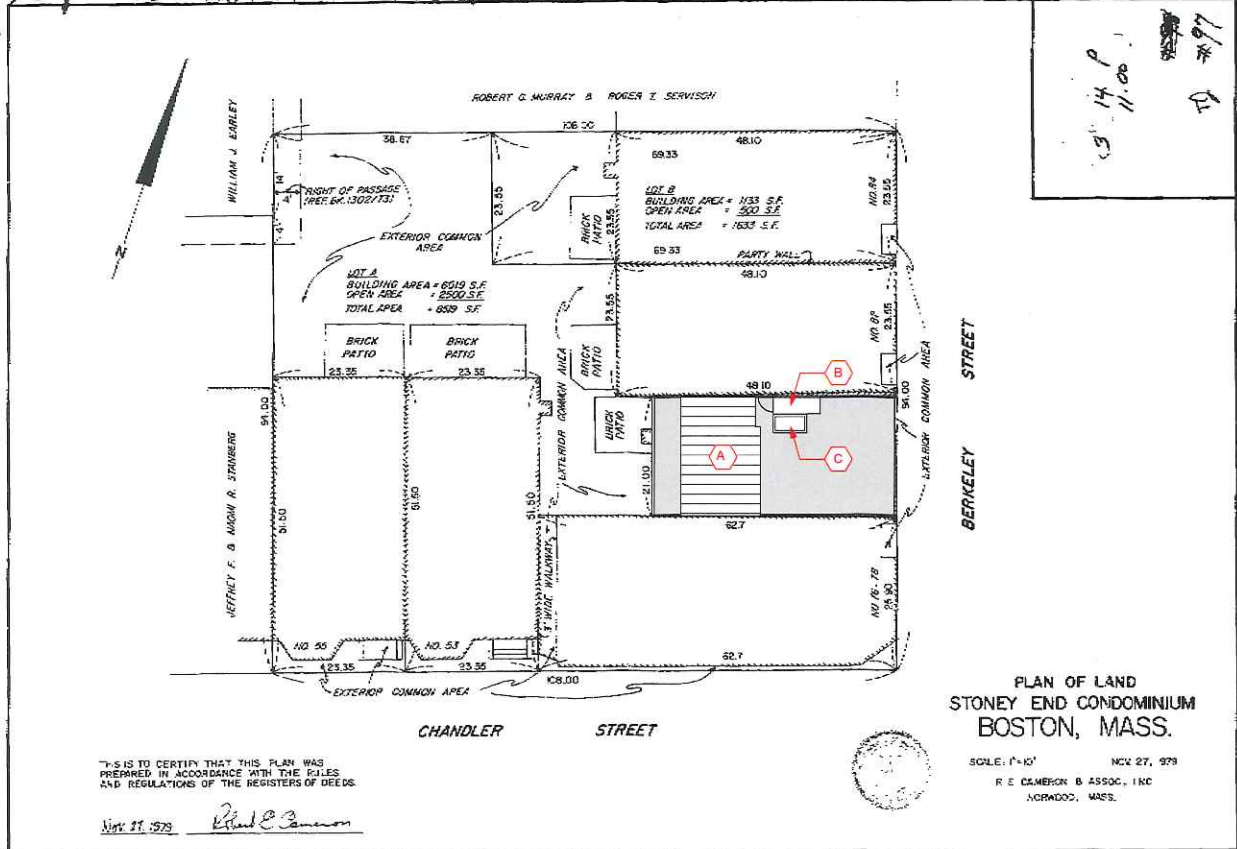

13' 14" P
11.00'
7/97

LEGEND & NOTES

- A NEW ROOF DECK
- B EXISTING HEADHOUSE
- C EXISTING SKYLIGHT
- SHADED AREA INDICATES EXISTING ROOF LIMITS @ 80 BERKELEY

THIS IS TO CERTIFY THAT THIS PLAN WAS PREPARED IN ACCORDANCE WITH THE RULES AND REGULATIONS OF THE REGISTERS OF DEEDS.

Nov 27, 1979 *R. E. Cameron*

9382-36

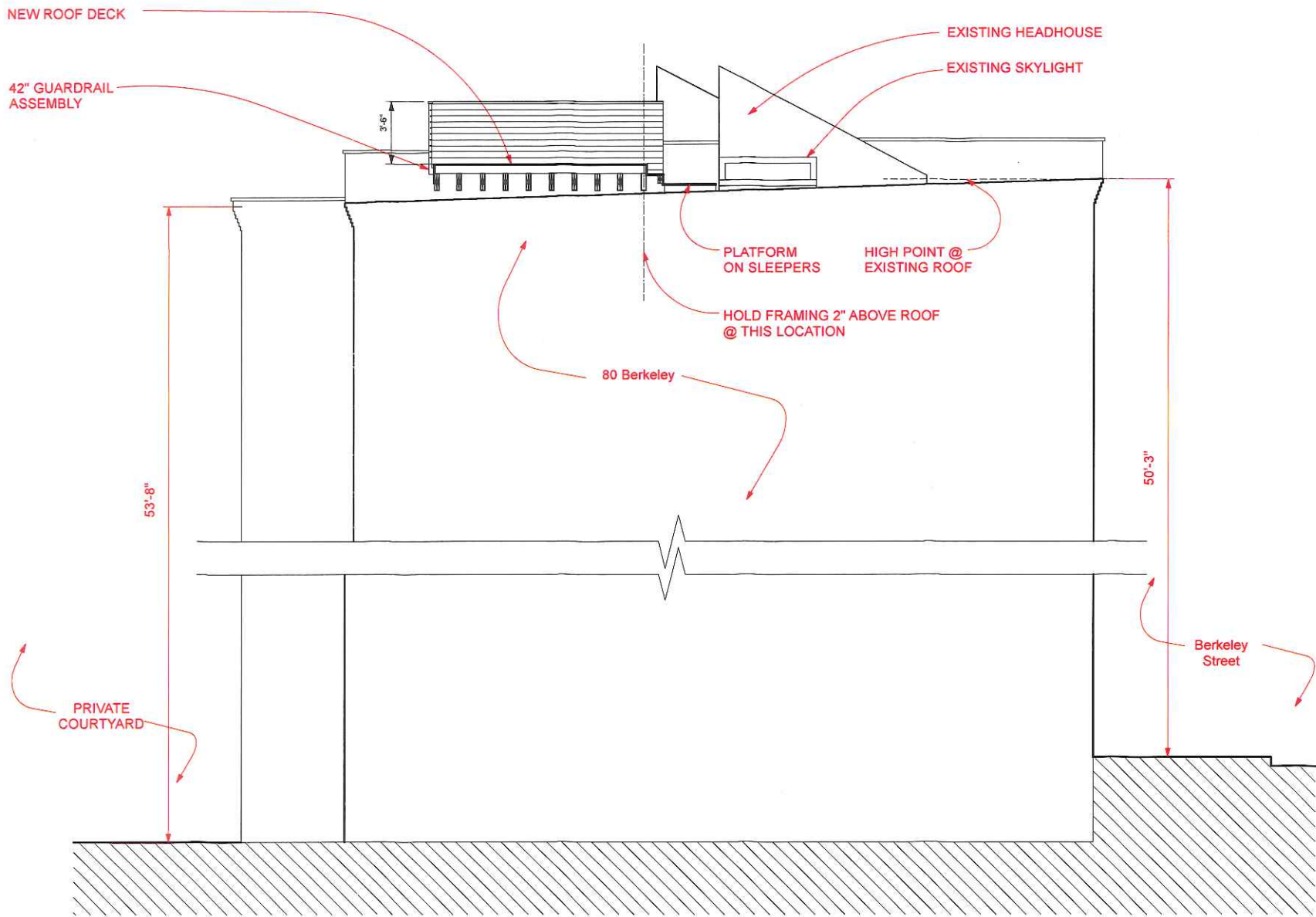



EXISTING ROOF & HEADHOUSE_ 80 BERKELEY STREET

BOSTON MA 02116

11 JUL 2017