

LOCUS MAP

36 JOY COURT - WOOD FENCE REPLACEMENT

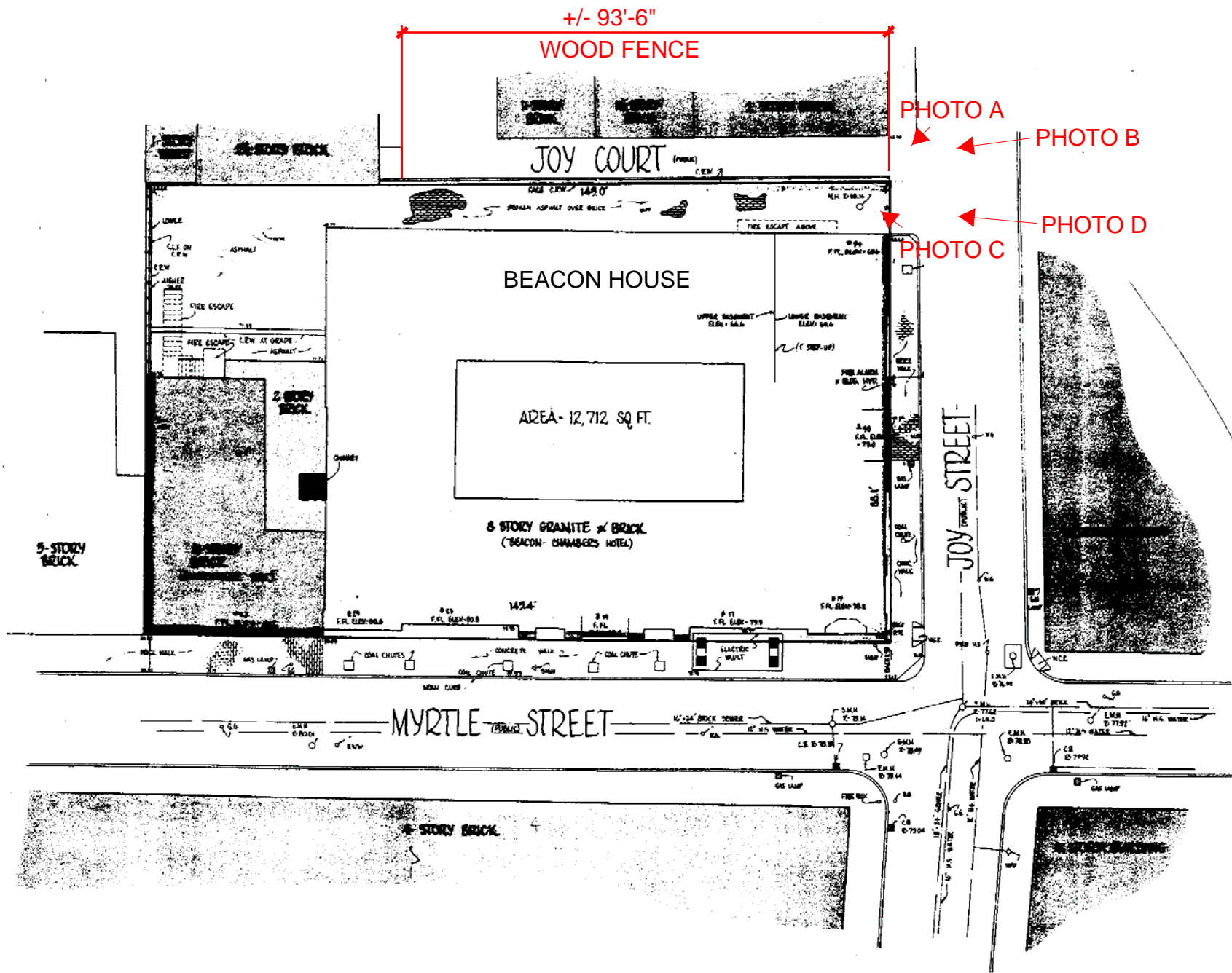

SITE PLAN

36 JOY COURT - WOOD FENCE REPLACEMENT

36 JOY COURT EXISTING
BLACK IRON FENCE AND
GATE TO REMAIN

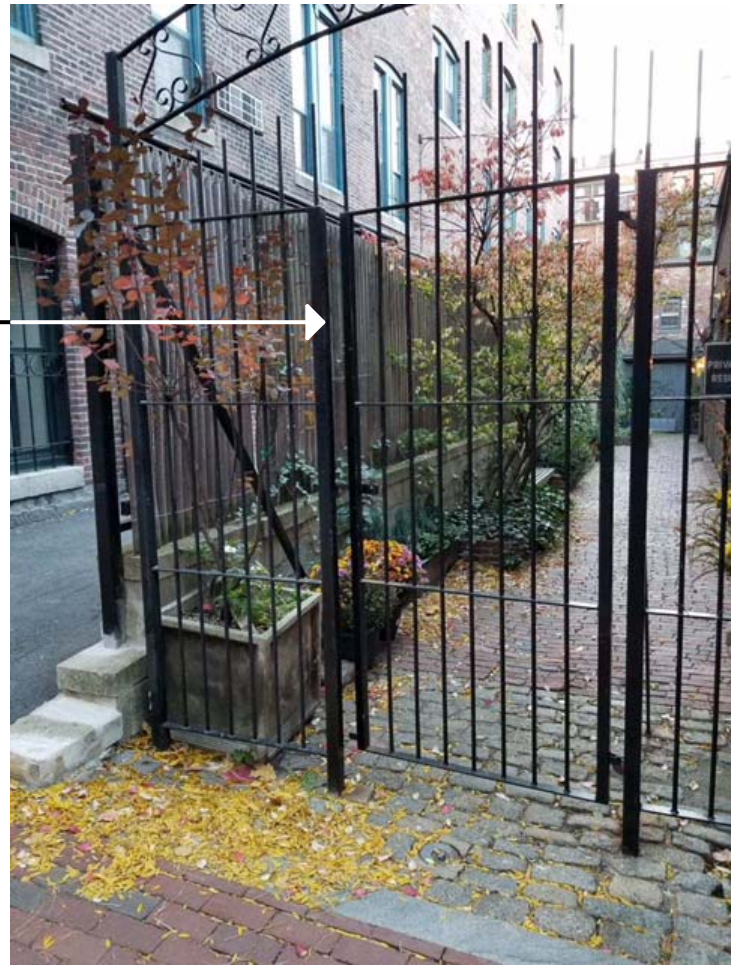

**Photo A:
From Joy Street Sidewalk**

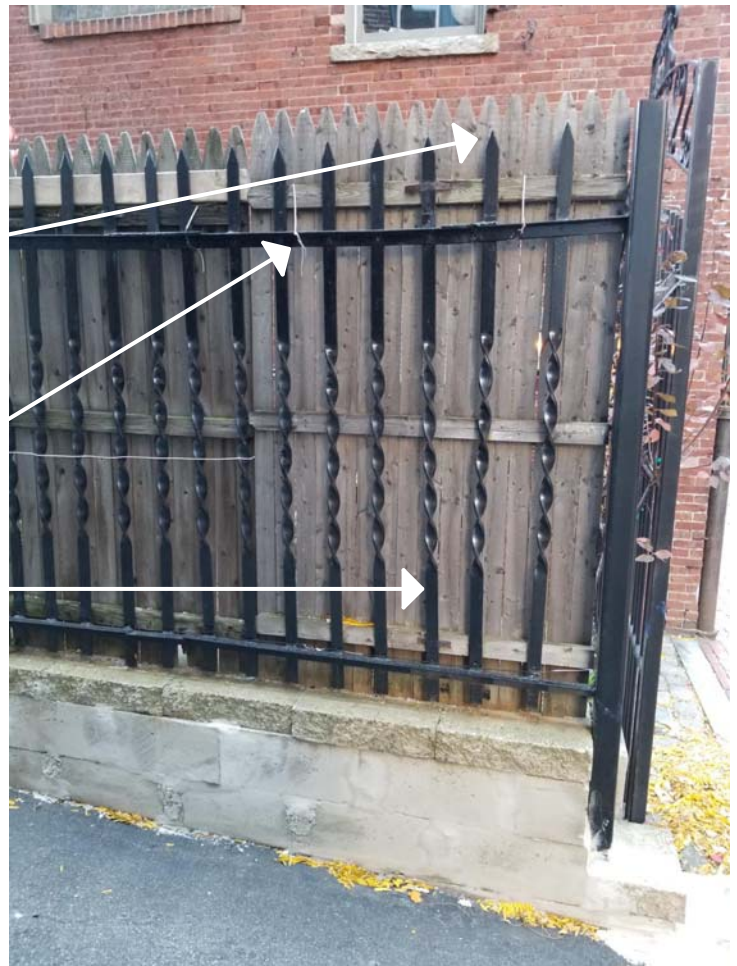

Photo B: From Joy Street Sidewalk on other side of street

36 JOY COURT EXISTING
WOOD FENCE TO BE
REMOVED

PLEASE NOTE:
THE WIRE TIES ARE TEMPORARILY
HOLDING THE EXISTING WOOD
FENCE IN PLACE UNTIL REPLACED

BEACON HOUSE EXISTING
BLACK IRON FENCE TO
REMAIN



**Photo C:
From Joy Street Sidewalk**



Photo D: From Joy Street Sidewalk on other side of street

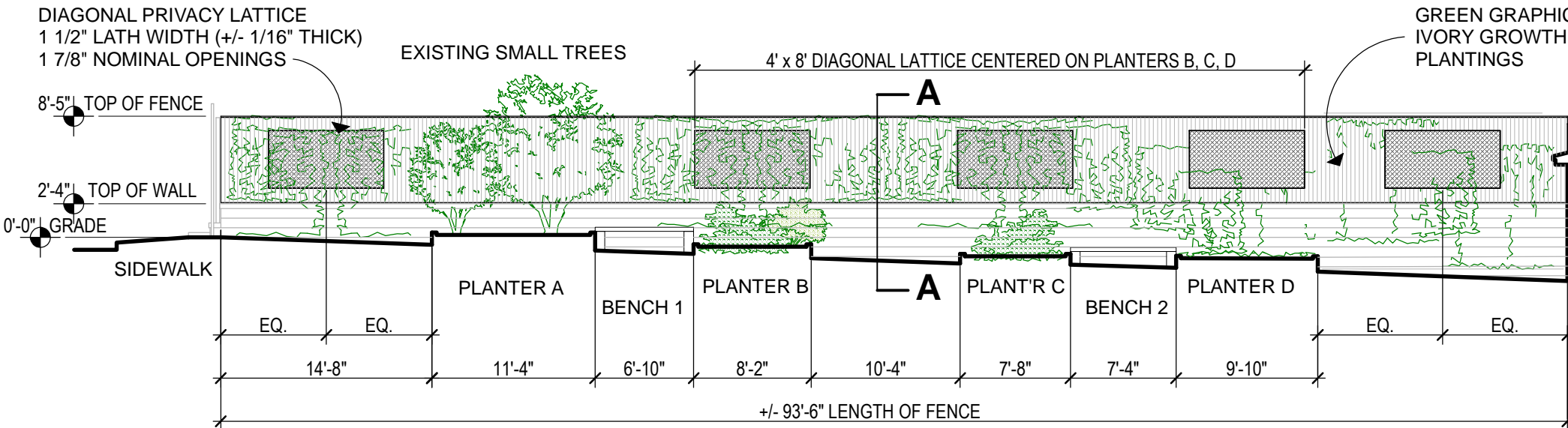

Elevation on Fence from 36 Joy Court Side

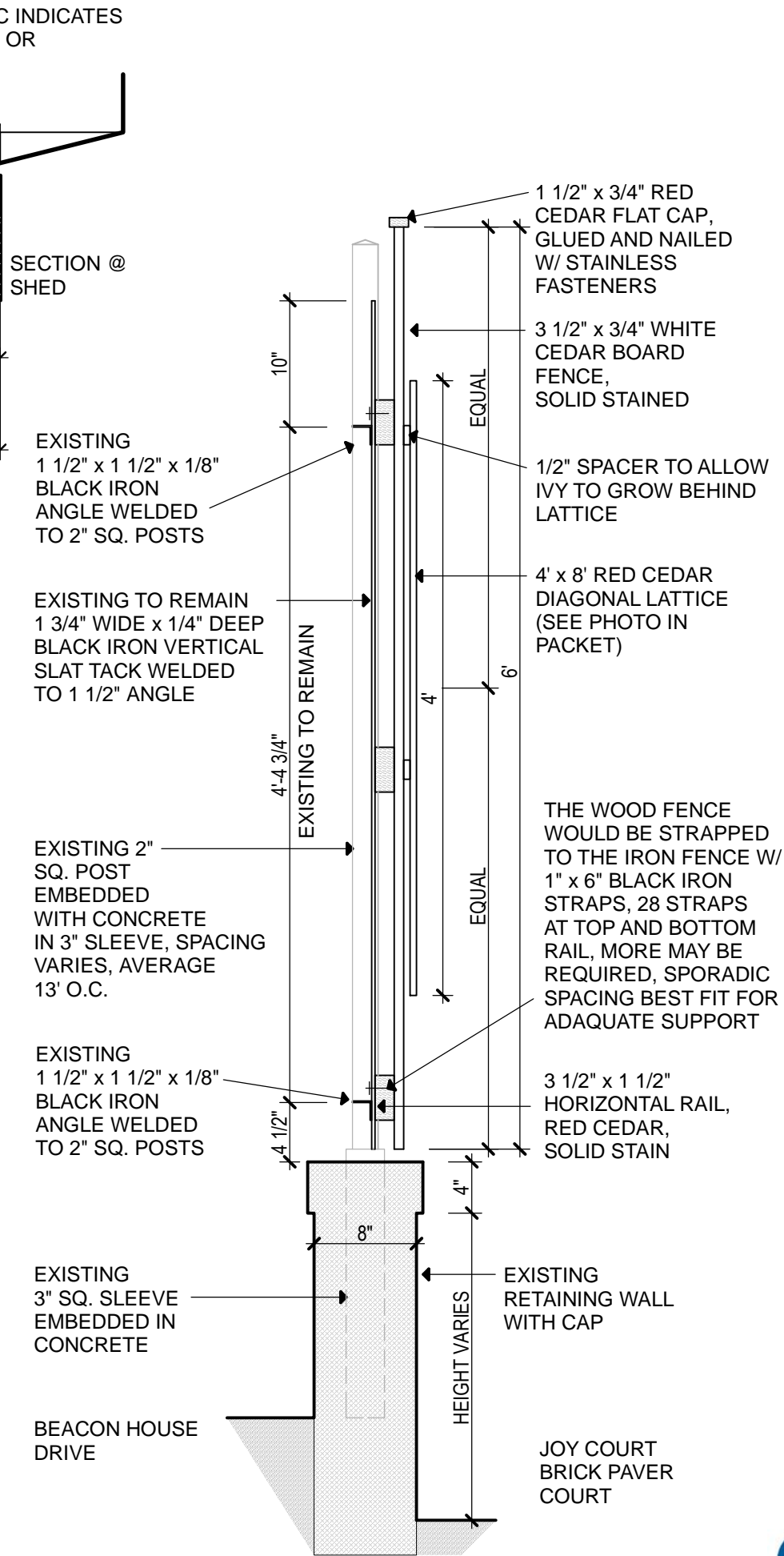

Section A-A thru Fence Assembly SCALE: 1" = 1'-0"

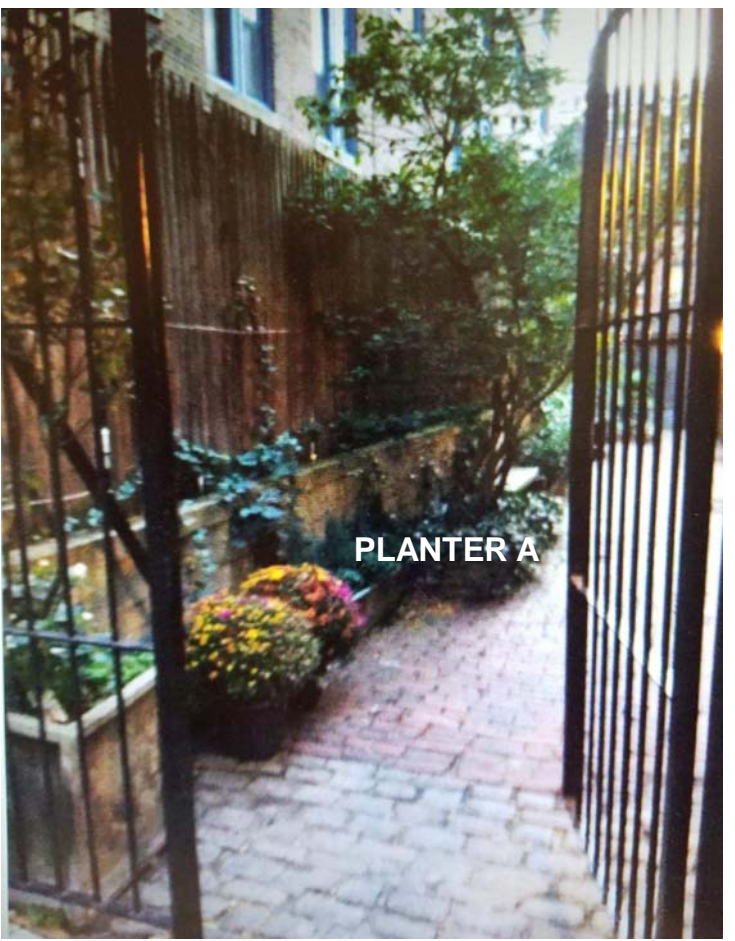

NO SUPPORT
 POSTS
 NEEDED.



(<http://northeasternfence.com/wp-content/uploads/2014/10/colonial-cedar-fence4.jpg>)



(<http://northeasternfence.com/wp-content/uploads/2014/10/crown-cedar-fence1.jpg>)



(<http://northeasternfence.com/wp-content/uploads/2014/10/estate-cedar-fence1.jpg>)

(<http://northeasternfence.com/wp-content/uploads/2014/10/stockade-cedar-fence1.jpg>)



(<http://northeasternfence.com/wp-content/uploads/2014/10/stockade-cedar-fence1.jpg>)



(<http://northeasternfence.com/wp-content/uploads/2014/10/stockade-cedar-fence1.jpg>)



(<http://northeasternfence.com/wp-content/uploads/2014/10/stockade-cedar-fence1.jpg>)



Representative Photo of Iron Fence from Beacon House Side

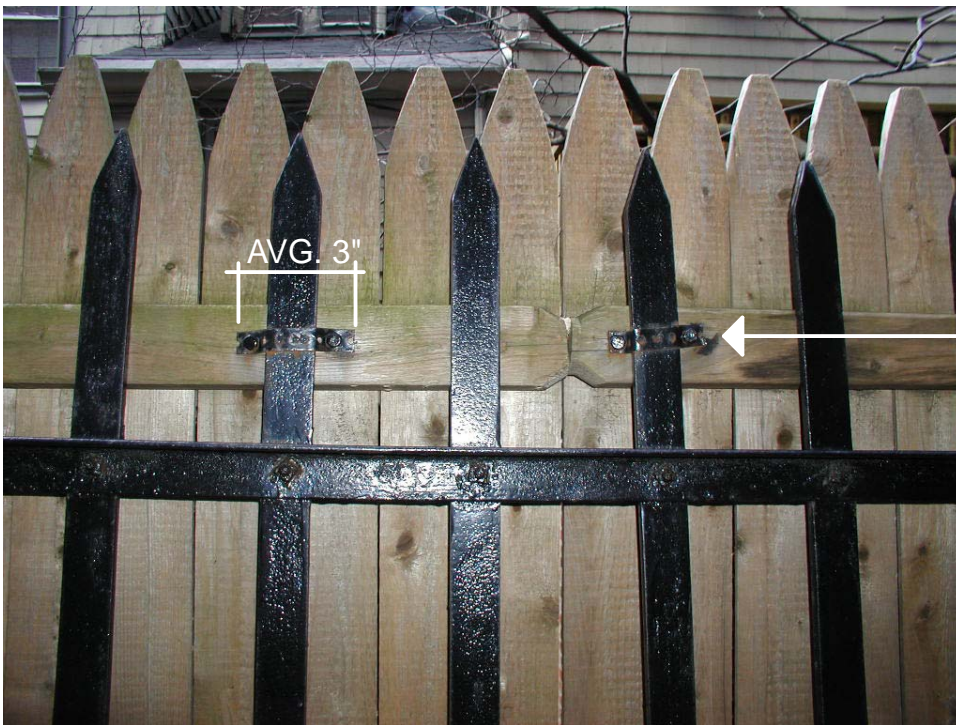

TO FASTEN THE NEW WOOD FENCE TO EXISTING IRON FENCE WE PROPOSE THE PROCESS THAT EXISTS NOW. 3/4" IRON STRAPPING WITH STAINLESS STL SCREWS FASTENED TO HORIZONTAL WOOD RAIL. WIDTH VARIES AS FASTENING STRAPS WHERE CUT IN THE FIELD FROM ROLL STOCK.

Photo of Strap Fasteners

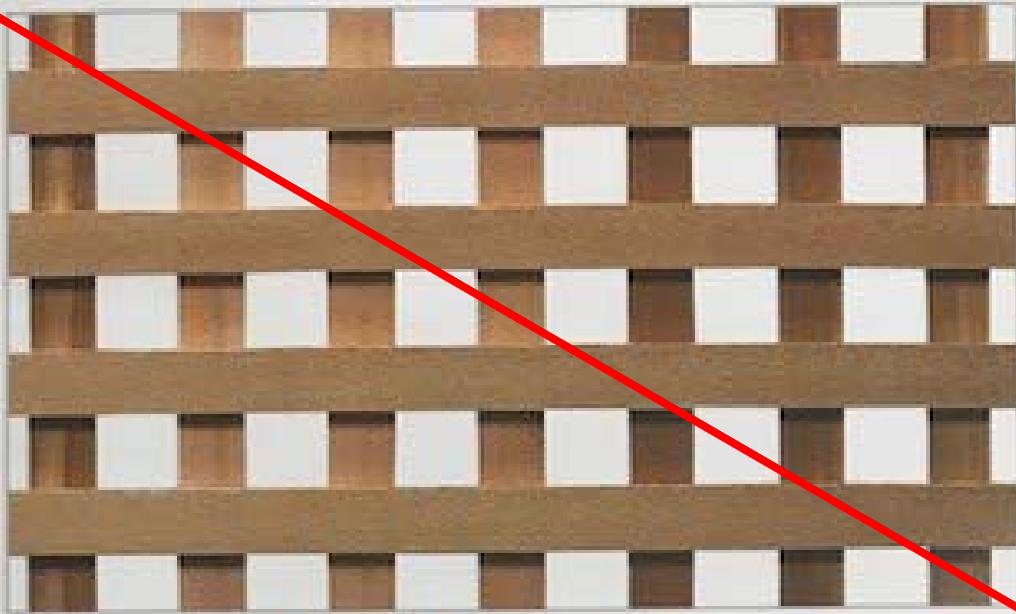

Square Privacy Lattice

1 1/2" lath width (+/- 1/16"),

1 15/16" nominal openings (+/- 1/8")



Diagonal Privacy Lattice

1 1/2" lath width (+/- 1/16")

1 7/8" nominal openings (+/- 1/8")