

NORTH ELEVATION / MARLBOROUGH STREET
DRAWING BY THE HOLLAND COMPANIES

BBAC PREVIOUSLY APPROVED

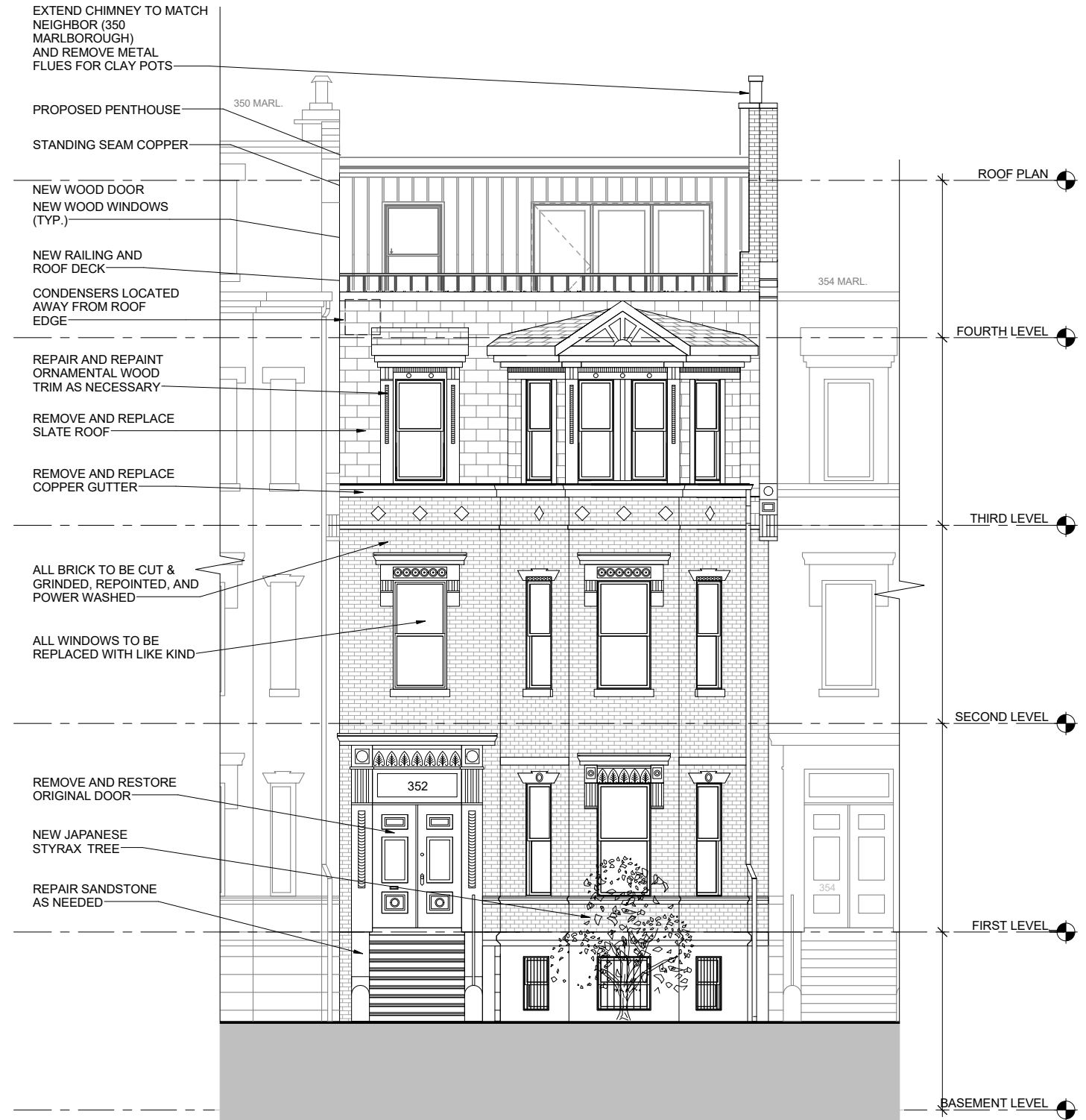

NORTH ELEVATION / MARLBOROUGH STREET

1 PROPOSED NORTH ELEVATION

SCALE 1/8" = 1'-0"

28 MAR 2019

NORTH ELEVATIONS
RESIDENCE
352 MARLBOROUGH ST, BOSTON

HOWLAND ARCHITECTURE STUDIO

INCORPORATED
15 PLEASANT AVENUE • SOMERVILLE, MA, 02143 • (617) 661-2030
WWW.HOWLANDARCHITECTURE.COM

A0



2 EXISTING NORTH FACADE



1 EXISTING SOUTH FACADE

EXISTING CONDITIONS
RESIDENCE
352 MARLBOROUGH ST, BOSTON

28 MAR 2019

HOWLAND ARCHITECTURE STUDIO

INCORPORATED
15 PLEASANT AVENUE • SOMERVILLE, MA, 02143 • (617) 661-2030
WWW.HOWLANDARCHITECTURE.COM

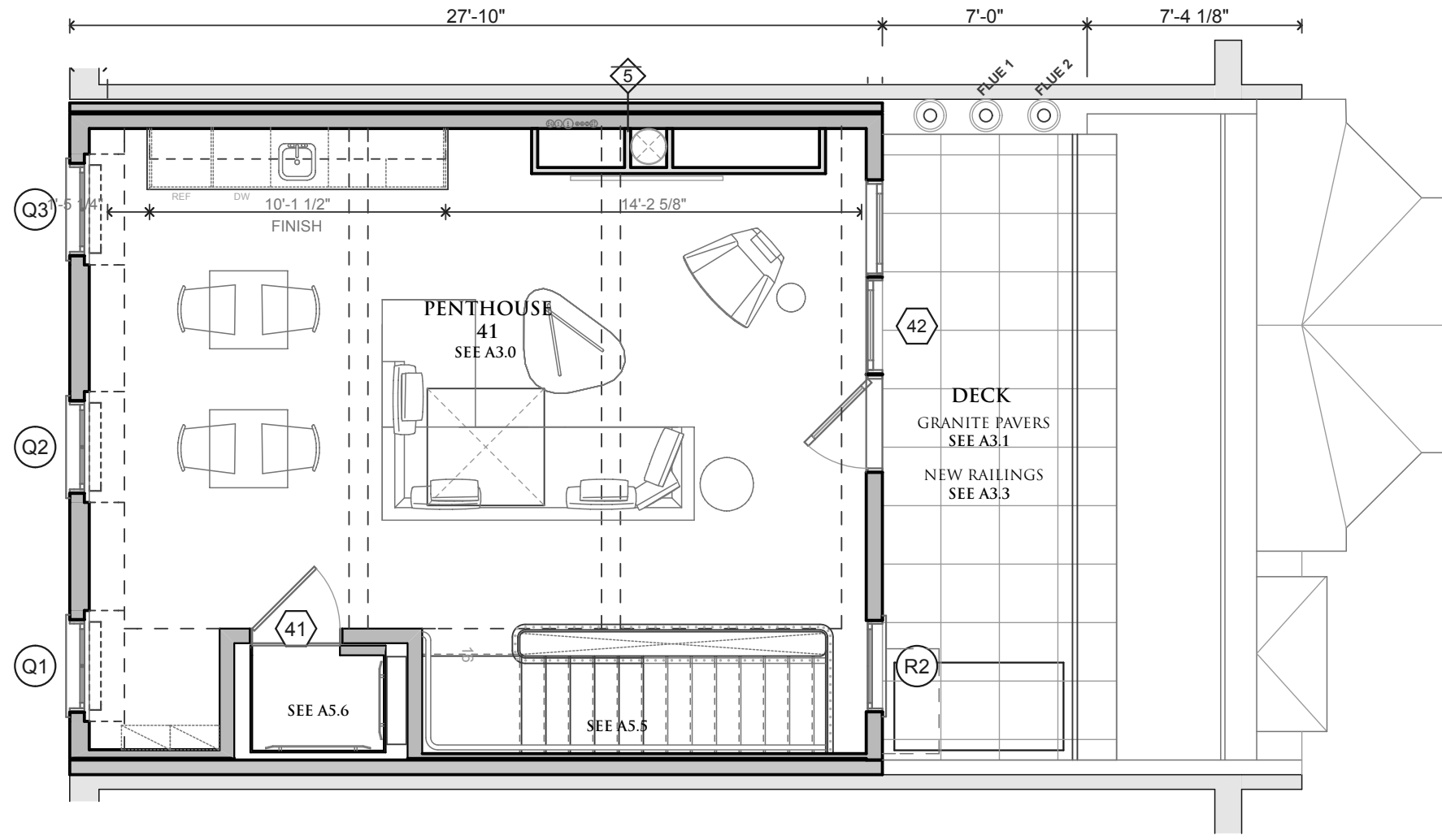

STUD DIMENSIONS SHOWN UNLESS NOTED OTHERWISE

PROPOSED PENTHOUSE PLAN REVISION

HOWLAND ARCHITECTURE STUDIO
INCORPORATED
15 PLEASANT AVENUE · SOMERVILLE, MA, 02143 · (617) 661-2030
WWW.HOWLANDARCHITECTURE.COM

PROPOSED FOURTH FLOOR PLAN SCALE 3/16" = 1'-0"
RESIDENCE
352 MARLBOROUGH ST, BOSTON 28 MAR 2019

A1.5

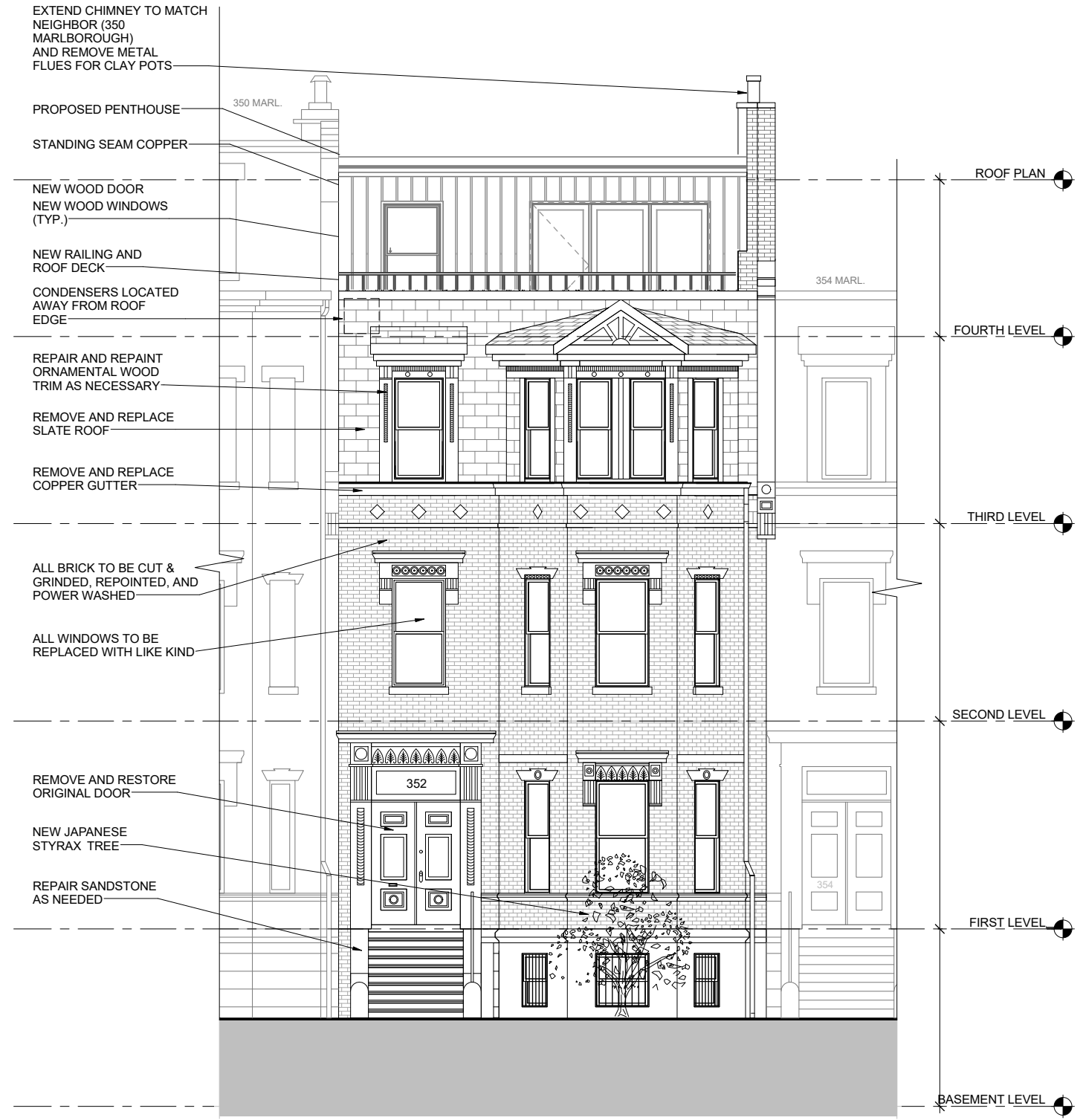

NORTH ELEVATION / MARLBOROUGH STREET
DRAWING BY THE HOLLAND COMPANIES

1 NORTH ELEVATION

PROPOSED PENTHOUSE ELEVATION REVISION

PROPOSED NORTH ELEVATION SCALE 1/8" = 1'-0"
RESIDENCE
352 MARLBOROUGH ST, BOSTON 28 MAR 2019

HOWLAND ARCHITECTURE STUDIO
INCORPORATED
15 PLEASANT AVENUE · SOMERVILLE, MA, 02143 · (617) 661-2030
WWW.HOWLANDARCHITECTURE.COM

A2.0

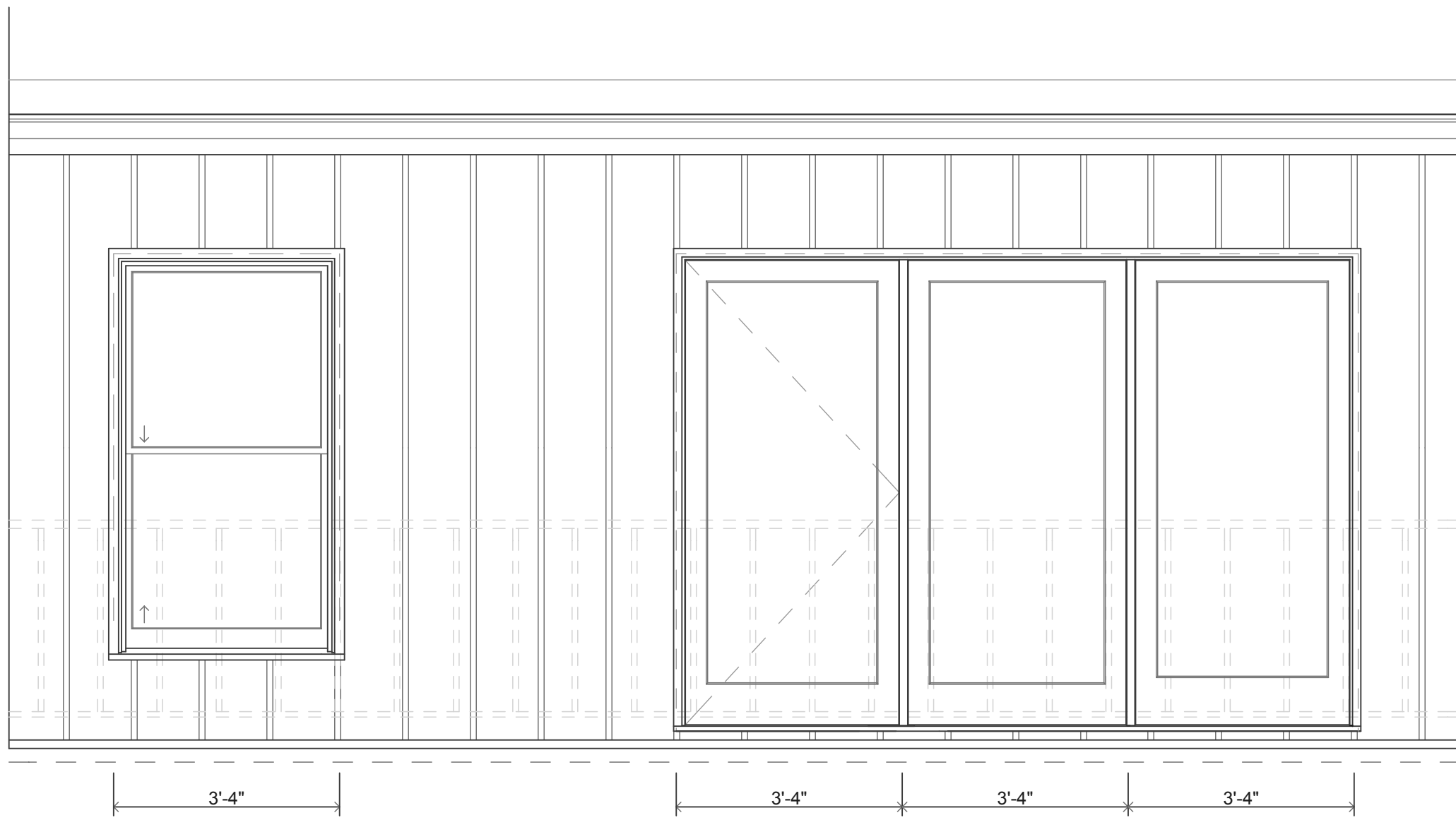

SEE SK-4 FOR PROPOSED WINDOW & DOOR DETAILS

PROPOSED PENTHOUSE ELEVATION REVISION

HOWLAND ARCHITECTURE STUDIO

INCORPORATED
 15 PLEASANT AVENUE · SOMERVILLE, MA, 02143 · (617) 661-2030
 WWW.HOWLANDARCHITECTURE.COM

PENTHOUSE FRONT FACADE

RESIDENCE

352 MARLBOROUGH ST, BOSTON

SCALE 1/2" = 1'-0"

28 MAR 2019

SK-3

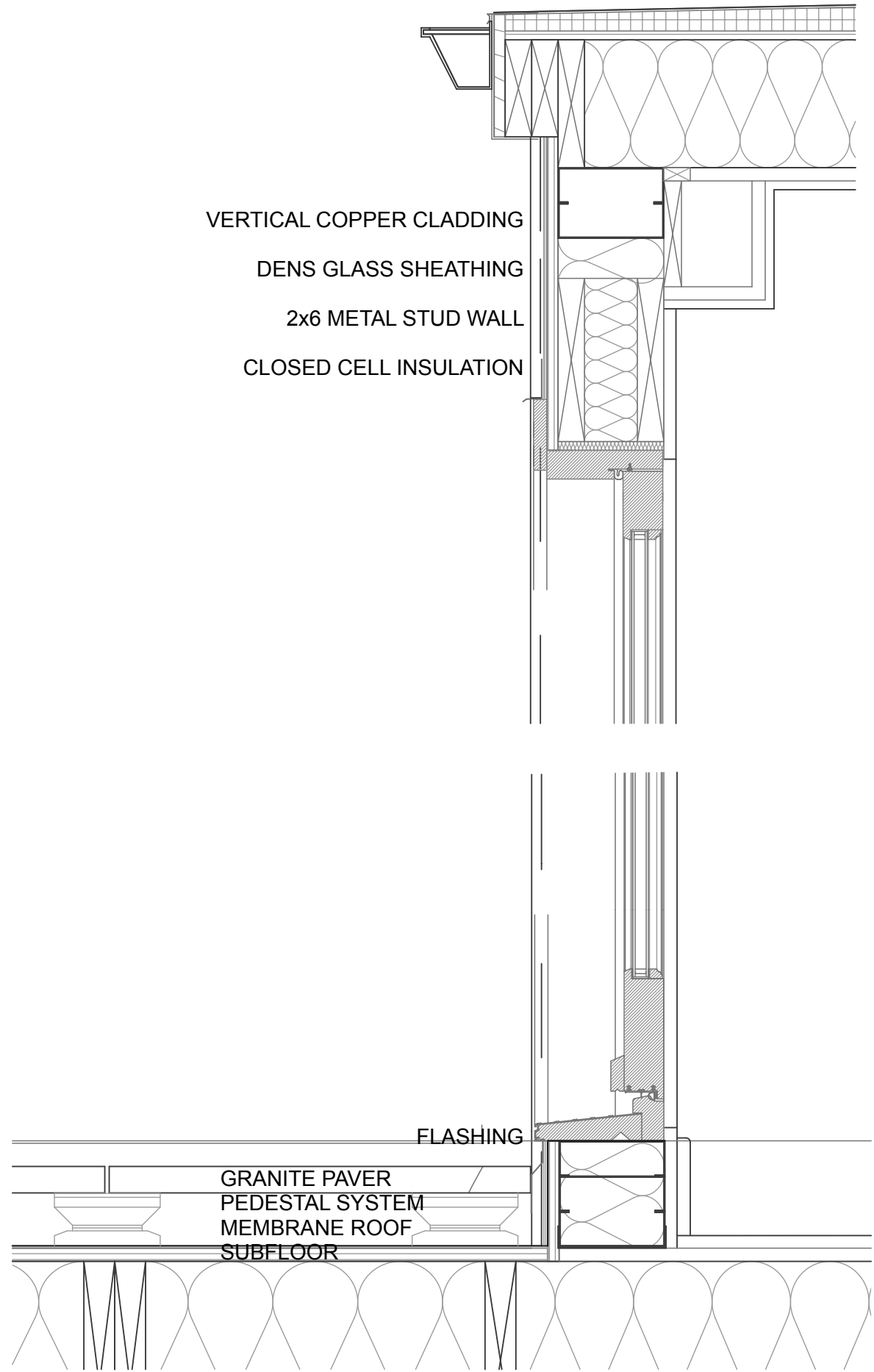

2 NORTH PENTHOUSE SECTION

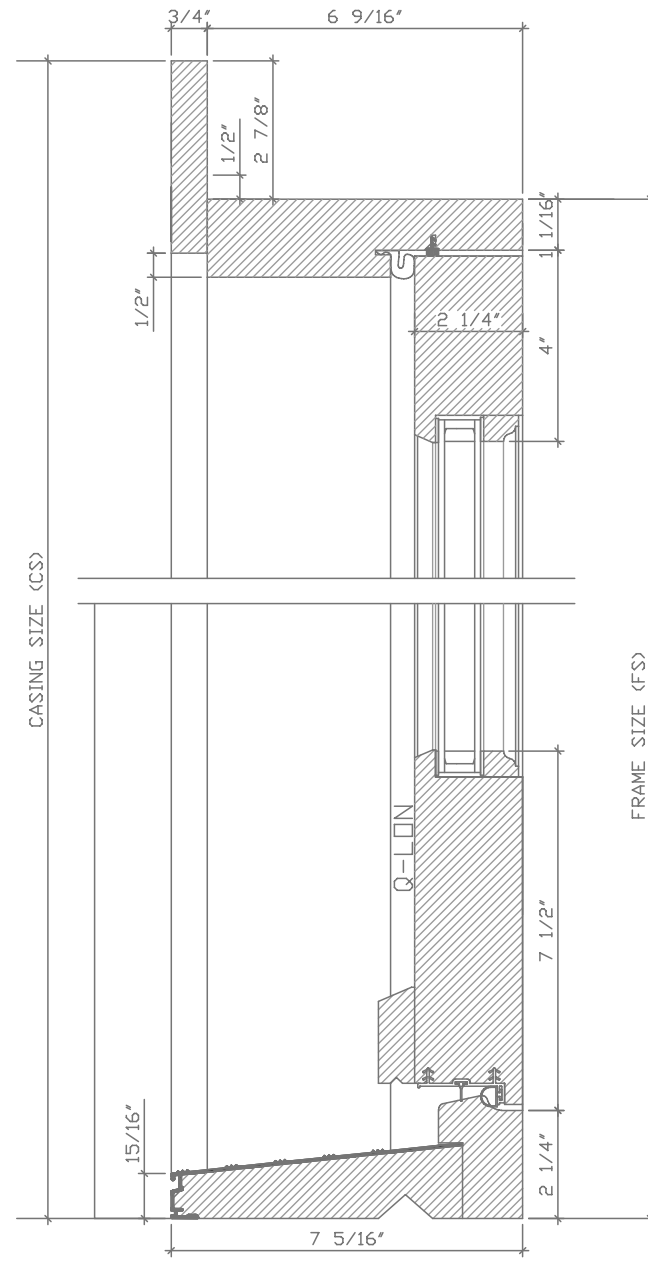

BELISLE WOOD INSWING DOOR

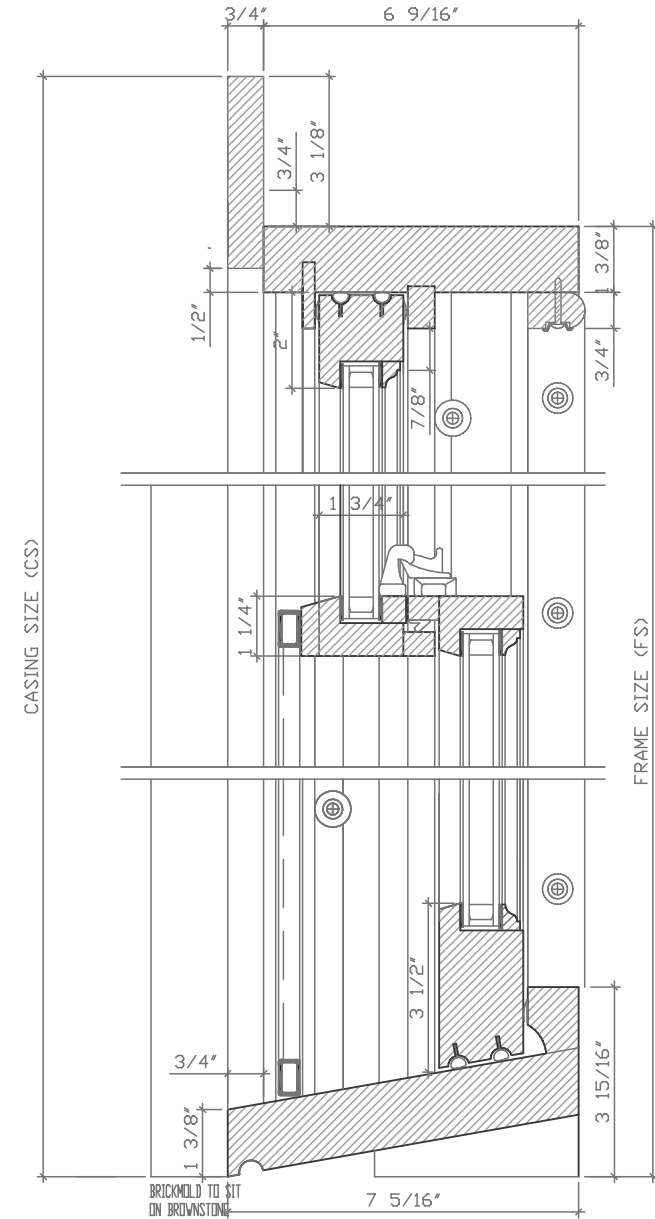

BELISLE WOOD DOUBLE HUNG WINDOW

PROPOSED PENTHOUSE REVISION DETAILS

SECTION
 RESIDENCE
 352 MARLBOROUGH ST, BOSTON
 SCALE 1/8" = 1'-0"
 28 MAR 2019

HOWLAND ARCHITECTURE STUDIO
 INCORPORATED
 15 PLEASANT AVENUE · SOMERVILLE, MA, 02143 · (617) 661-2030
 WWW.HOWLANDARCHITECTURE.COM

SK-4

BBAC PREVIOUSLY APPROVED

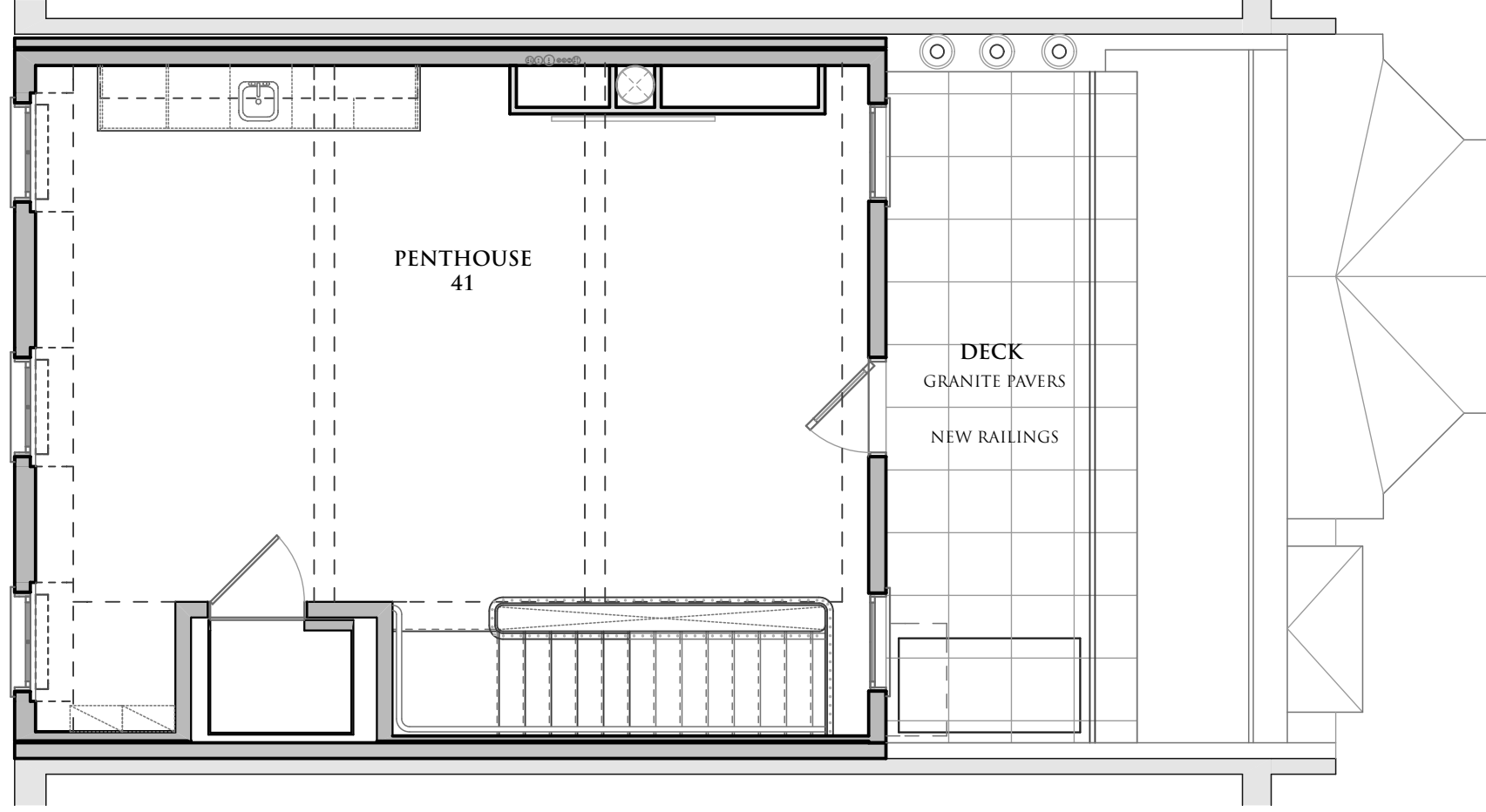

BBAC PREVIOUSLY APPROVED PLAN

A1.5

HOWLAND ARCHITECTURE STUDIO

INCORPORATED

15 PLEASANT AVENUE · SOMERVILLE, MA, 02143 · (617) 661-2030

WWW.HOWLANDARCHITECTURE.COM

PROPOSED FOURTH FLOOR PLAN

RESIDENCE

352 MARLBOROUGH ST, BOSTON

SCALE 3/16" = 1'-0"

28 MAR 2019

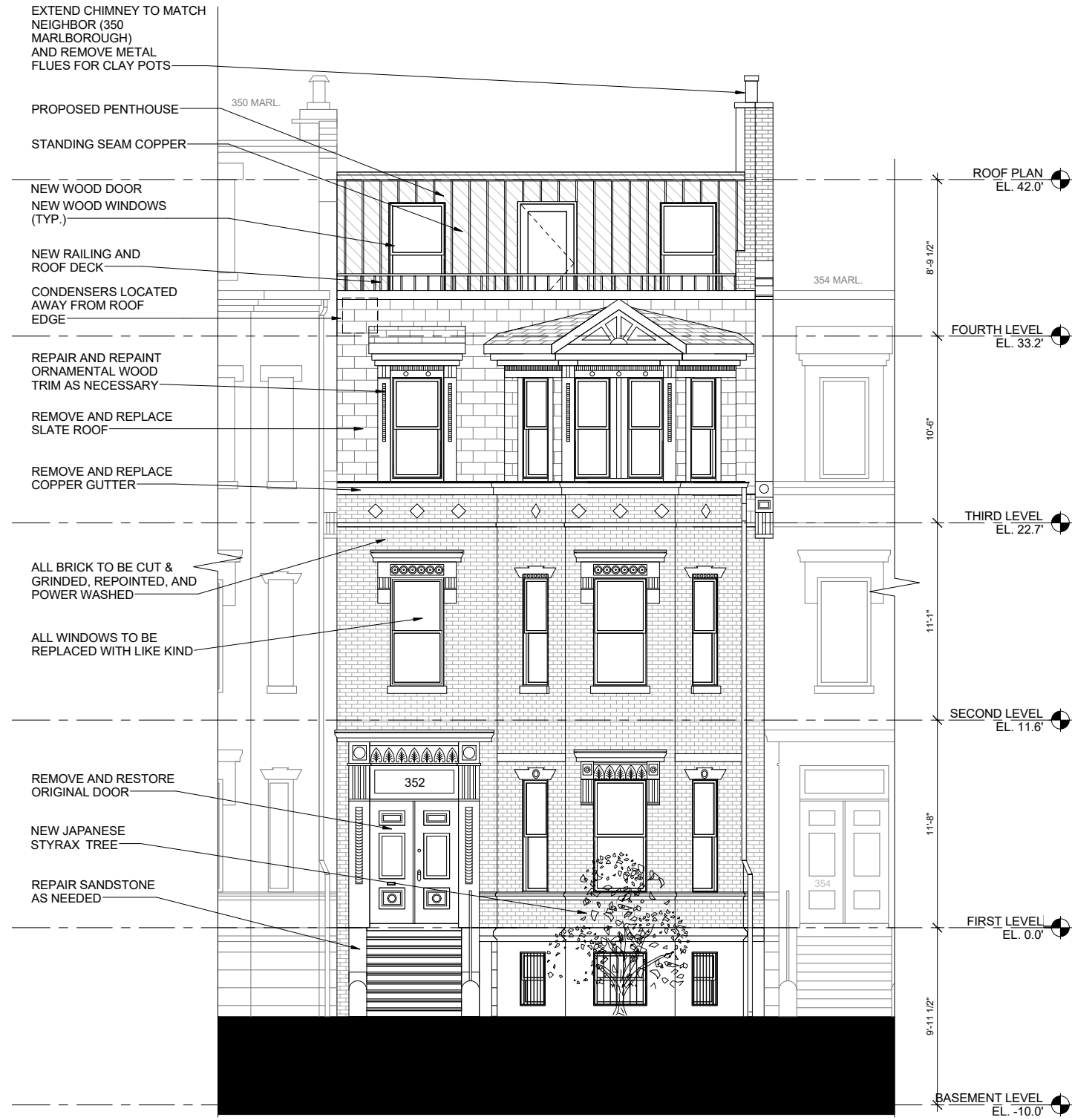

NORTH ELEVATION / MARLBOROUGH STREET
DRAWING BY THE HOLLAND COMPANIES

BBAC PREVIOUSLY APPROVED

BBAC PREVIOUSLY APPROVED ELEVATION

EXTERIOR NORTH ELEVATION

RESIDENCE
352 MARLBOROUGH ST, BOSTON

SCALE 1/8" = 1'-0"

28 MAR 2019

HOWLAND ARCHITECTURE STUDIO

INCORPORATED

15 PLEASANT AVENUE · SOMERVILLE, MA, 02143 · (617) 661-2030

WWW.HOWLANDARCHITECTURE.COM

A2.0

EXTEND CHIMNEY TO MATCH
NEIGHBOR (350 MARLBOROUGH)
AND REMOVE METAL FLUES
FOR CLAY POTS

PROPOSED PENTHOUSE
NEW COPPER GUTTERS AND DOWNSPOUT
MANSARD SLATE ROOF,
PITCH TO MATCH NEIGHBORS
(358 MARLBOROUGH)

NEW WOOD WINDOWS

REMOVE AND REPLACE COPPER
GUTTERS AND DOWNSPOUT

ALL BRICK TO BE CUT & GRINDED,
REPOINTED, AND POWER WASHED

ALL WINDOWS TO BE REPLACED

REMOVE AND RESTORE ORIGINAL DOOR



SOUTH ELEVATION / PUBLIC ALLEY #428
DRAWING BY THE HOLLAND COMPANIES

BBAC PREVIOUSLY APPROVED

BBAC PREVIOUSLY APPROVED ELEVATION

EXTERIOR ELEVATION
RESIDENCE
352 MARLBOROUGH ST, BOSTON

SCALE 1/8" = 1'-0"

28 MAR 2019

HOWLAND ARCHITECTURE STUDIO

INCORPORATED
15 PLEASANT AVENUE · SOMERVILLE, MA, 02143 · (617) 661-2030
WWW.HOWLANDARCHITECTURE.COM

A2.1

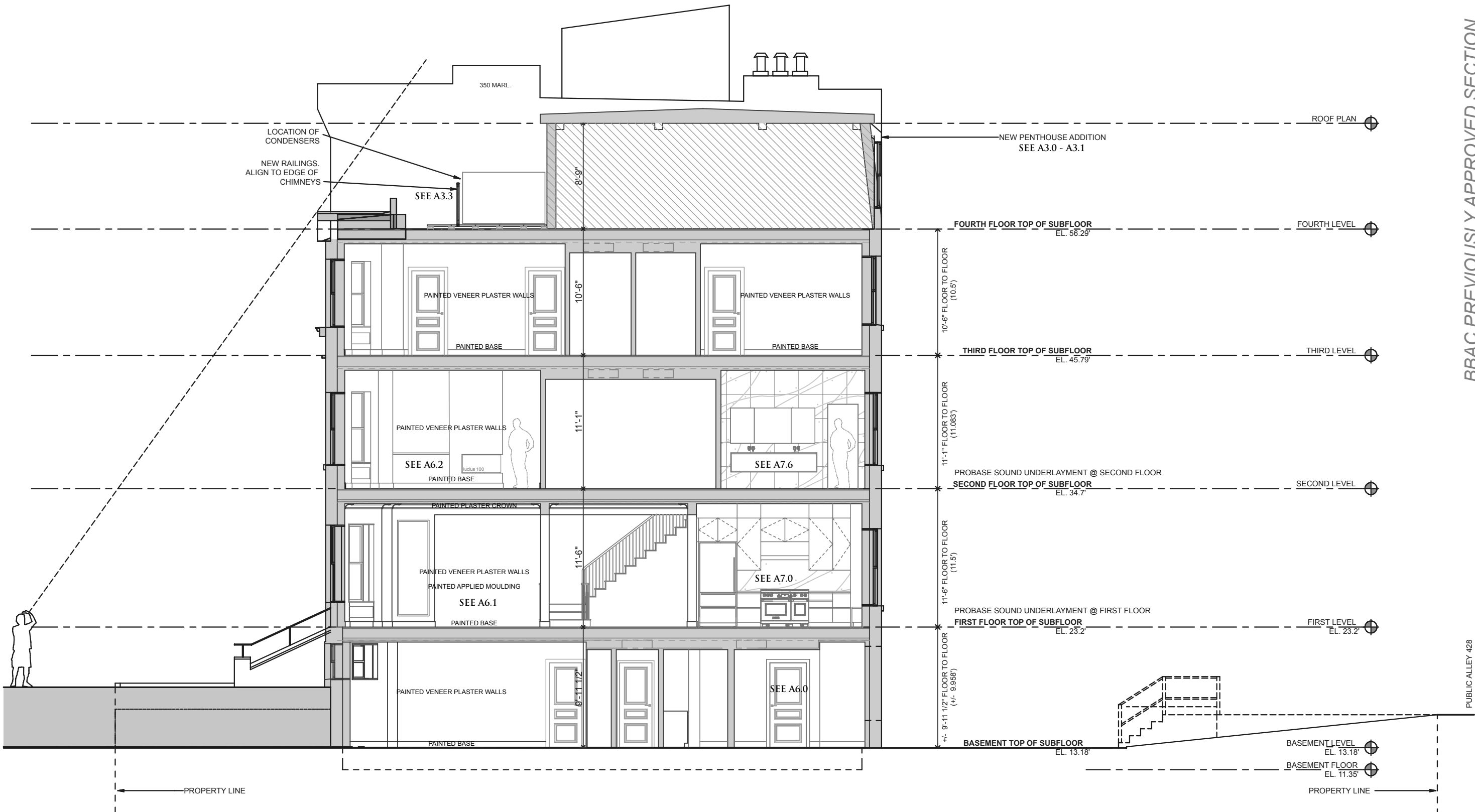

1 BUILDING SECTION

BBAC PREVIOUSLY APPROVED SECTION

SECTION
RESIDENCE
352 MARLBOROUGH ST, BOSTON
SCALE 1/8" = 1'-0"
28 MAR 2019

HOWLAND ARCHITECTURE STUDIO
INCORPORATED
15 PLEASANT AVENUE · SOMERVILLE, MA, 02143 · (617) 661-2030
WWW.HOWLANDARCHITECTURE.COM

A2.2

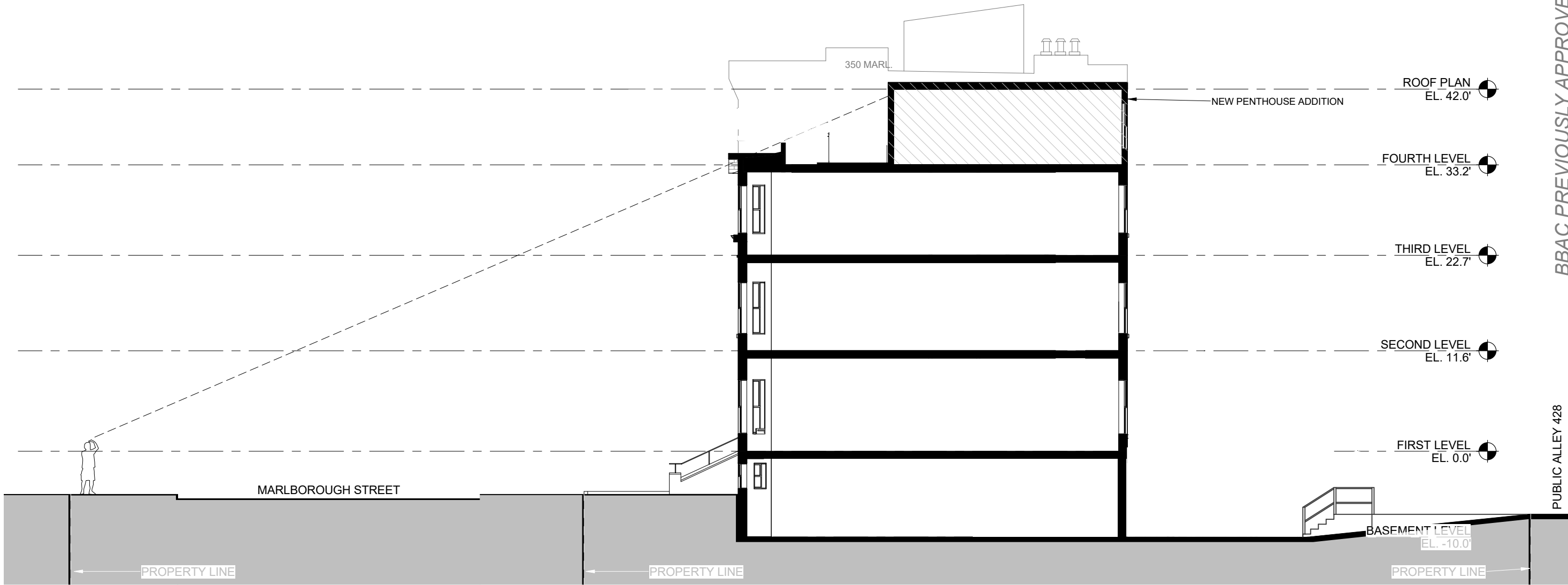

EXTENDED BUILDING SECTION
DRAWING BY THE HOLLAND COMPANIES

BBAC PREVIOUSLY APPROVED

BBAC PREVIOUSLY APPROVED SECTION

BUILDING SECTION
RESIDENCE
352 MARLBOROUGH ST, BOSTON

28 MAR 2019

HOWLAND ARCHITECTURE STUDIO

INCORPORATED

15 PLEASANT AVENUE · SOMERVILLE, MA, 02143 · (617) 661-2030

WWW.HOWLANDARCHITECTURE.COM

SK-1



BBAC PREVIOUSLY APPROVED

BBAC PREVIOUSLY APPROVED PENTHOUSE ELEVATION

PENTHOUSE FRONT FACADE SCALE 1/2" = 1'-0"
 RESIDENCE
 352 MARLBOROUGH ST, BOSTON 28 MAR 2019

HOWLAND ARCHITECTURE STUDIO
INCORPORATED
 15 PLEASANT AVENUE · SOMERVILLE, MA, 02143 · (617) 661-2030
 WWW.HOWLANDARCHITECTURE.COM

SK-2