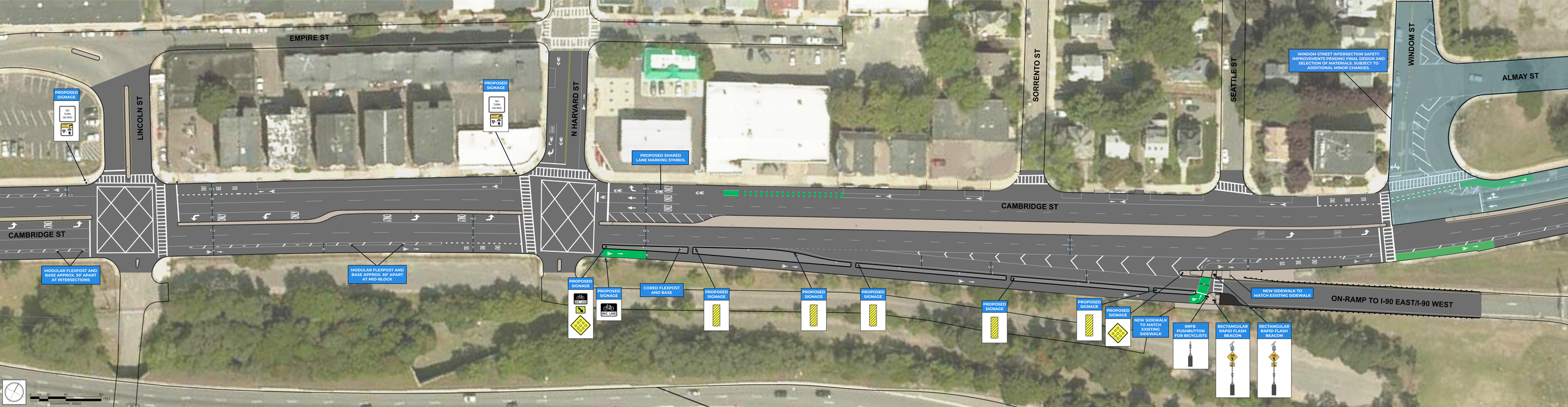
EMPIRE ST
LINCOLN ST
N HARVARD ST
SORRENTO ST
SEATTLE ST
WINDOM ST
ALMAY ST
CAMBRIDGE ST
CAMBRIDGE ST
ON-RAMP TO I-90 EAST/I-90 WEST
PROPOSED SIGNAGE
NO TURN ON RED
PROPOSED SIGNAGE
NO TURN ON RED
PROPOSED SHARED LANE MARKING SYMBOL
WINDOM STREET INTERSECTION SAFETY IMPROVEMENTS PENDING FINAL DESIGN AND SELECTION OF MATERIALS. SUBJECT TO ADDITIONAL MINOR CHANGES.
MODULAR FLEXPOST AND BASE APPROX. 30' APART AT INTERSECTIONS
MODULAR FLEXPOST AND BASE APPROX. 60' APART AT MID-BLOCK
PROPOSED SIGNAGE
BIKE LANE
PROPOSED SIGNAGE
BIKE LANE
CORED FLEXPOST AND BASE
PROPOSED SIGNAGE
PROPOSED SIGNAGE
PROPOSED SIGNAGE
PROPOSED SIGNAGE
PROPOSED SIGNAGE
PROPOSED SIGNAGE
NEW SIDEWALK TO MATCH EXISTING SIDEWALK
NEW SIDEWALK TO MATCH EXISTING SIDEWALK
RRFB PUSHBUTTON FOR BICYCLISTS
RECTANGULAR RAPID FLASH BEACON
RECTANGULAR RAPID FLASH BEACON
0 10 20 40 80 FEET
ENGINEERING SCALE