

**Residence
Inn
Marriott**

370

A

SMITHSONIAN

SMITHSONIAN

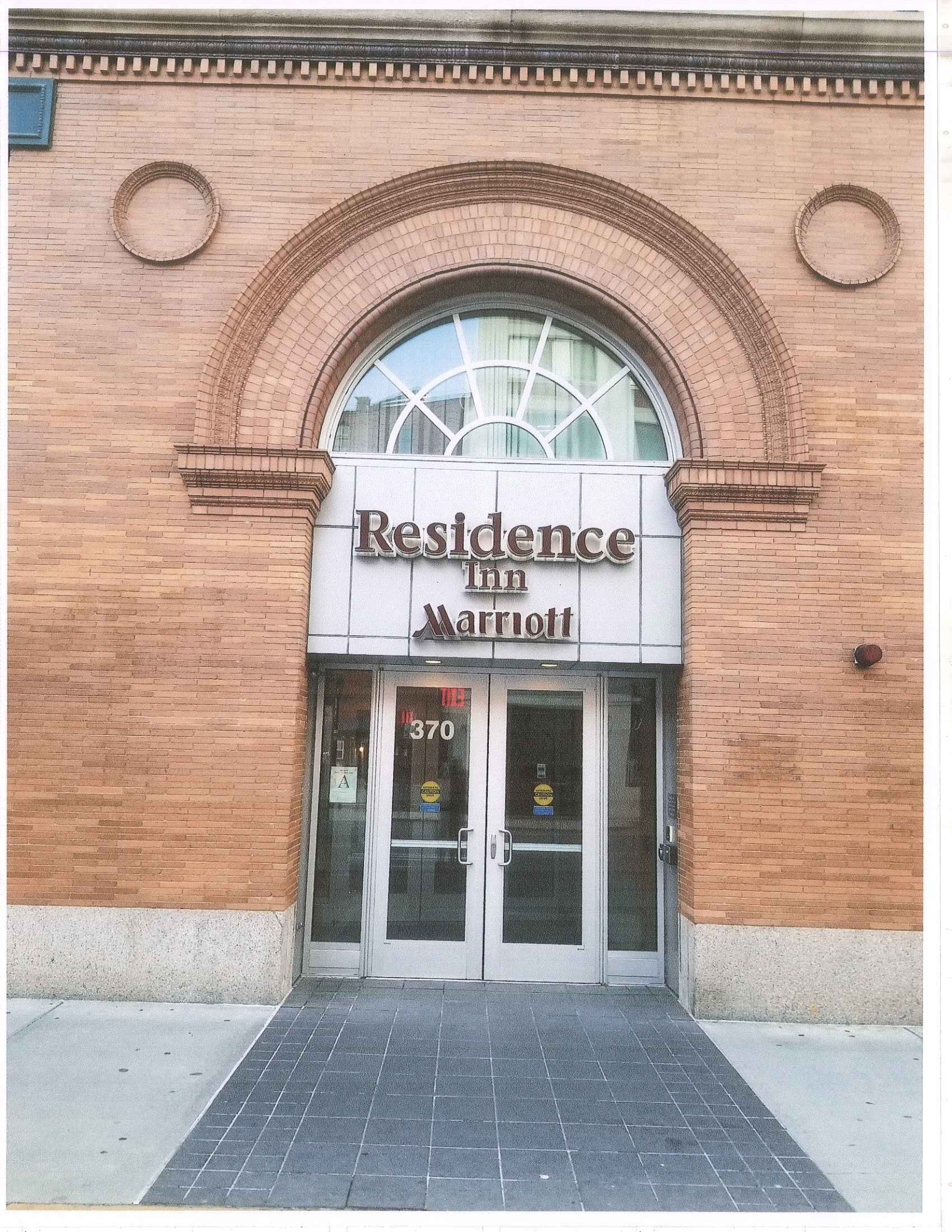

Residence Inn Marriott

EXIT

370

AUTOMATIC
CAUTION
DOOR

AUTOMATIC DOOR
ACTIVATE SWITCH
TO OPERATE

AUTOMATIC
CAUTION
DOOR

AUTOMATIC DOOR
ACTIVATE SWITCH
TO OPERATE

370 Congress St New Banner and Relocated Banner Locations



New Banner

Relocated Banner

Residence Inn

Residence Inn

370 CONGRESS ST

PARKING

Method of installation and Fasteners for banner installs
370 Congress St

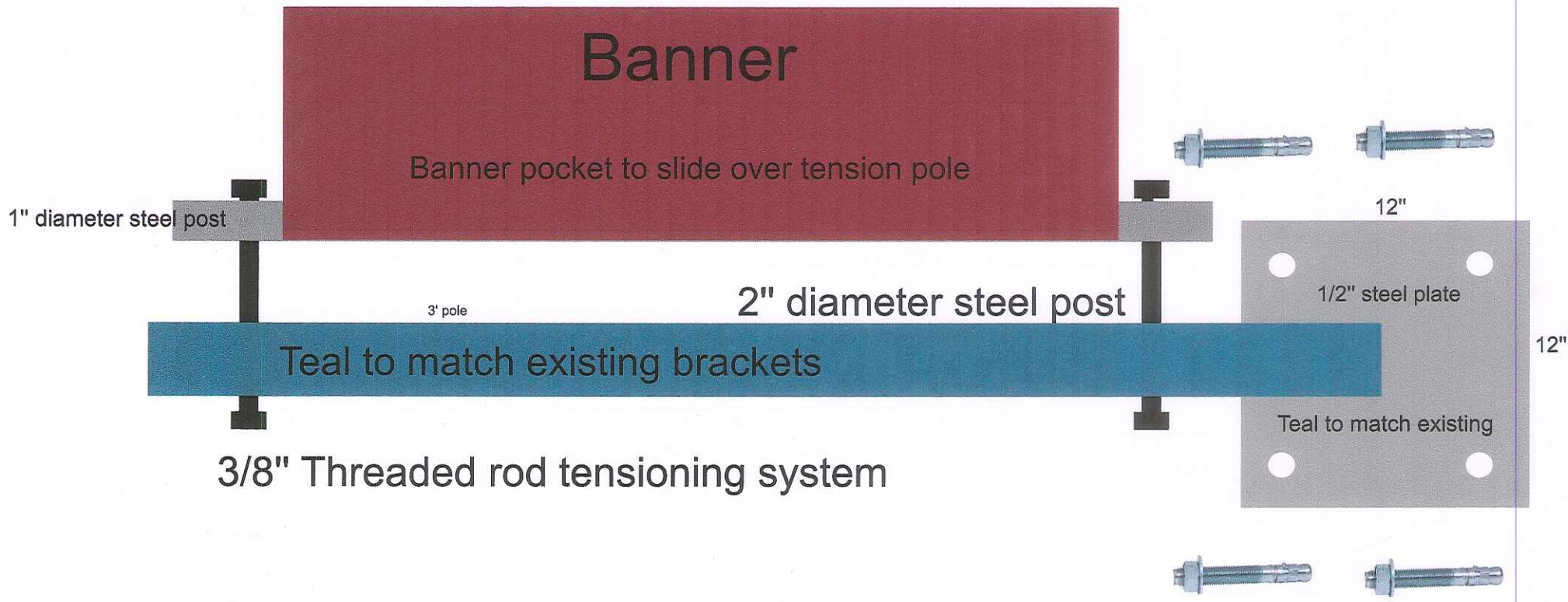

- 3/8" Wedge Anchors 3" long 4 per bracket 3 brackets per banner
- 1 new banner wit 3 new bracket
- 1 existing banner with 3 existing brackets to be relocated

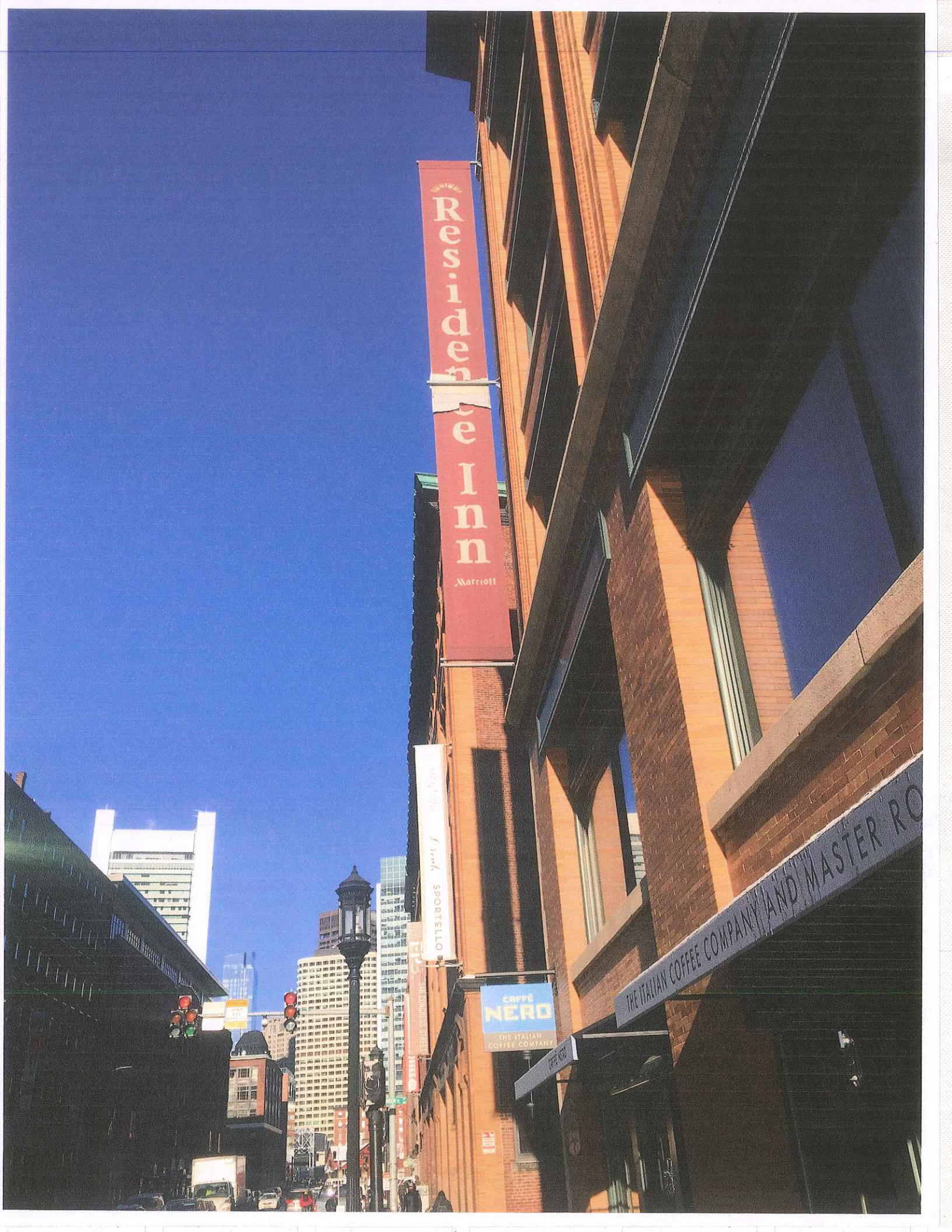

Residence Inn
by Marriott

SPORTELLO

Caffè NERO
THE ITALIAN COFFEE COMPANY

THE ITALIAN COFFEE COMPANY AND MASTER RO

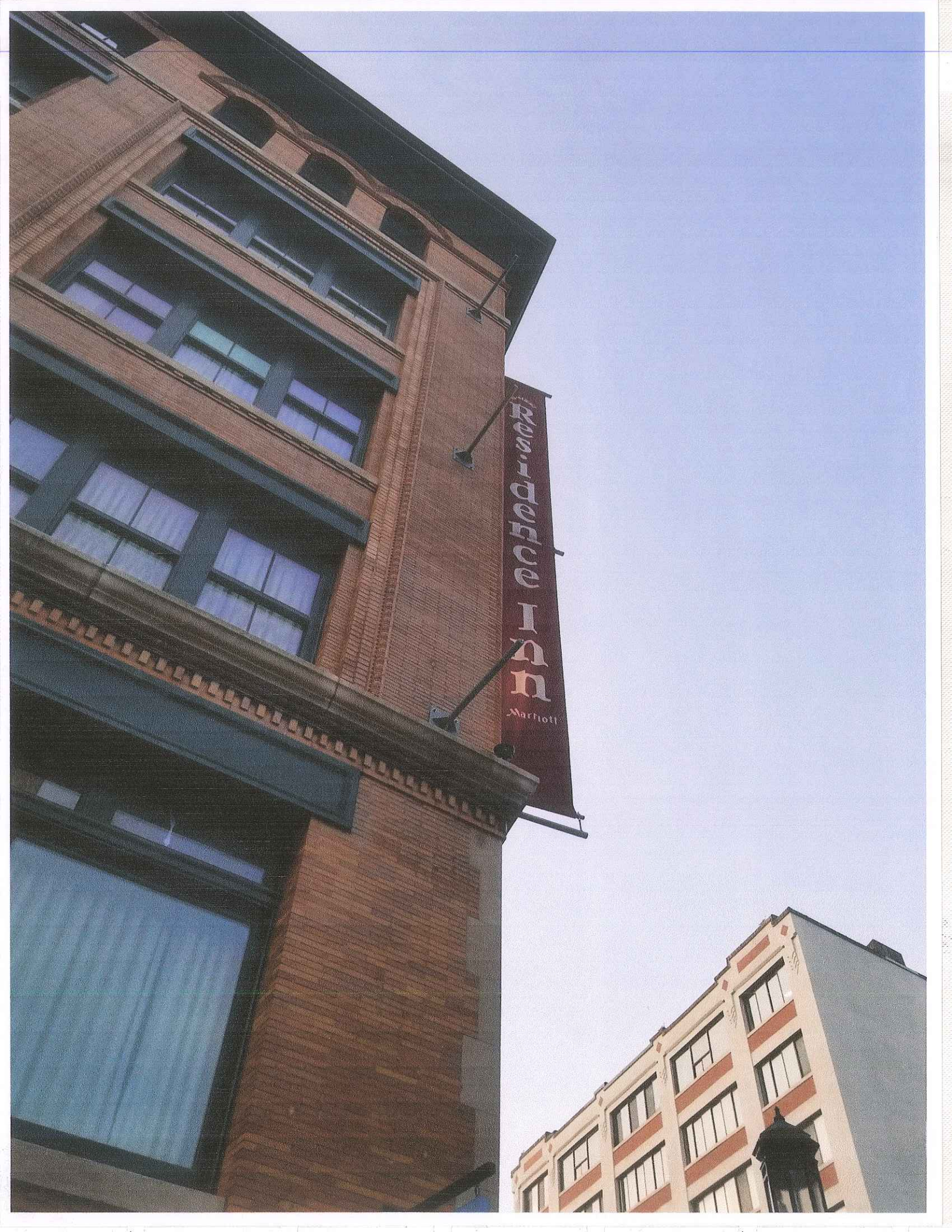

The Westin
Marriott

Montecito Inn
Marriott

Method of installation and Fasteners cut away for main sign channel letters install
370 Congress St

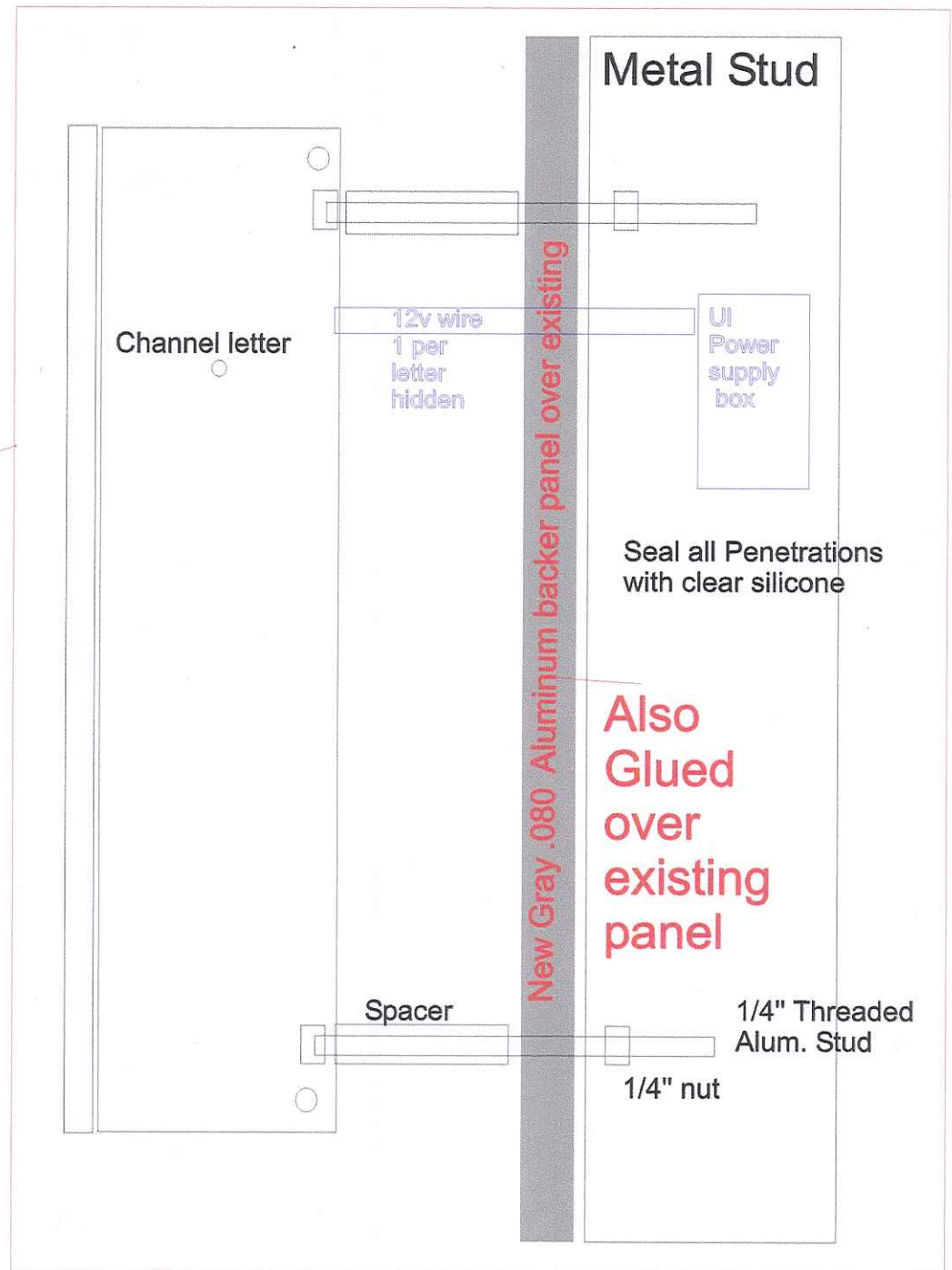
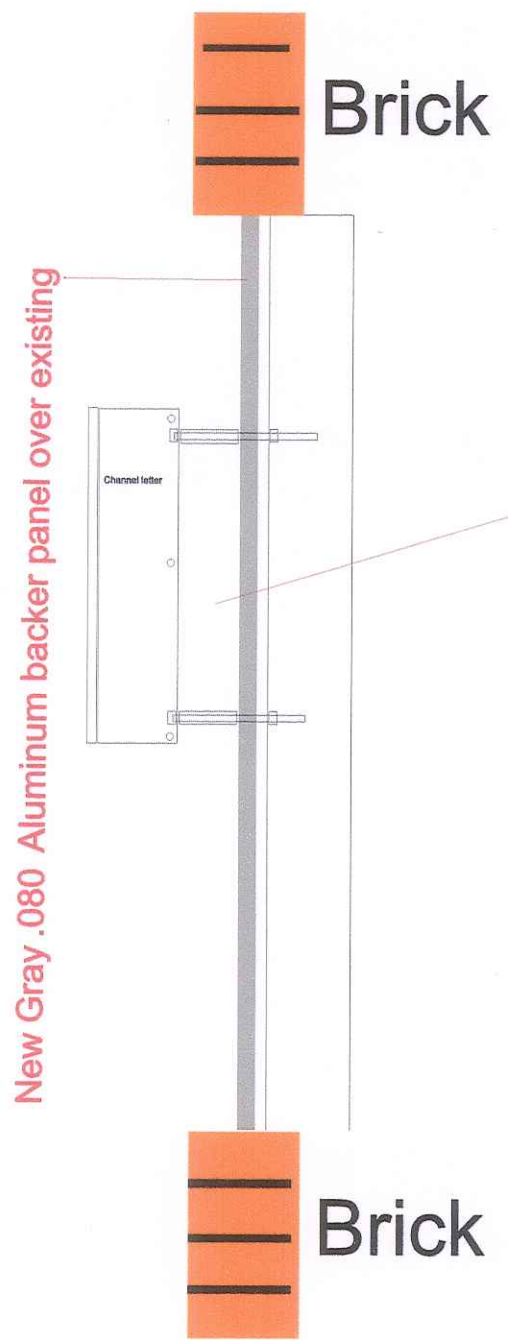



ENTRANCE





SITE ADDRESS:

Residence Inn
370 Congress Street
Boston, MA 02210

Marriott Contact:
MC Project Manager: Tim Fenske
MC Sales: Dave Holbrook



440.209.6200
800.627.4460
theMCgroup.com

OWNER'S SCOPE OF WORK:

- Owner to provide (1) primary circuit (120v) for EACH sign location.
- Sign contractor is responsible for all secondary wiring. If primary is not present at time of install, the owner is responsible for making the final connection.
- Owner is to provide unrestricted access to the area behind where each sign is located.
- The access panel is to be approx. 24" x 36".
- 5/8" plywood blocking is to be provided behind where each sign and lighting is to be installed.

SIGN PACKAGE:

- (5) Five D/F Banners
- (2) Two Wall Plaques
- (1) One 12" stacked letterset on ACM panel
- (2) TWO sets door vinyl

PERMITTING DETAILS:

TBD

CUSTOMER APPROVAL / SIGNATURE:

SIGNATURE: _____ DATE: _____



D/F BANNER

Scale: 1/4" = 1'-0"

SIDE A

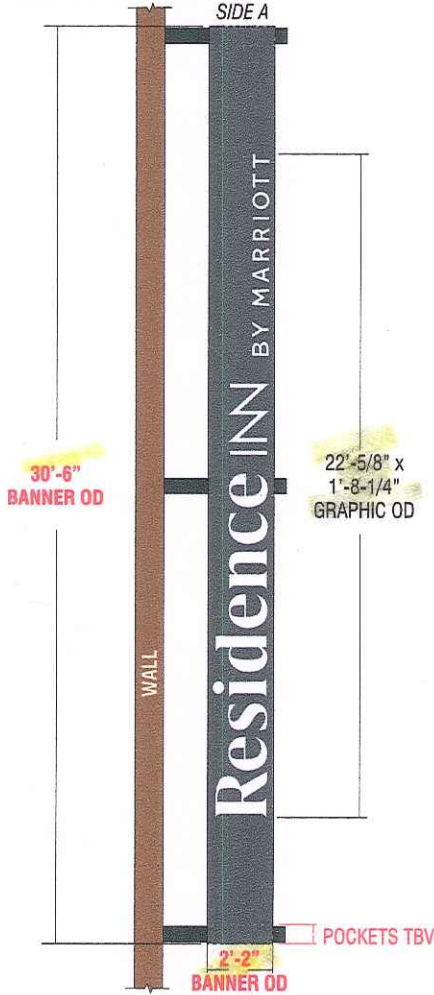

BANNER: Heavy duty opaque vinyl banner material hemmed as required w/ pole pockets at top, middle and bottom

GRAPHICS: Digitally printed both sides to match colors shown

INSTALL: Banner mounted on existing poles

QUANTITY: (5) FIVE banners required

SIDE B



COLOR PALETTE

PMS 425 C Grey

White

**SITE SURVEY
REQUIRED**

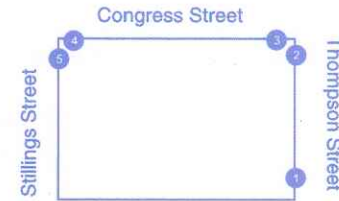

BANNER LAYOUT

Scale: NTS

JOB NOTE: RELOCATE (1) ONE BANNER & INSTALL (1) NEW BANNER AND BANNER SUPPORTS AT THE CONGRESS & STILLINGS INTERSECTION (TO MATCH THE CONGRESS & THOMPSON INTERSECTION) THESE ARE THE (5) FIVE BANNERS & SUPPORT LOCATIONS

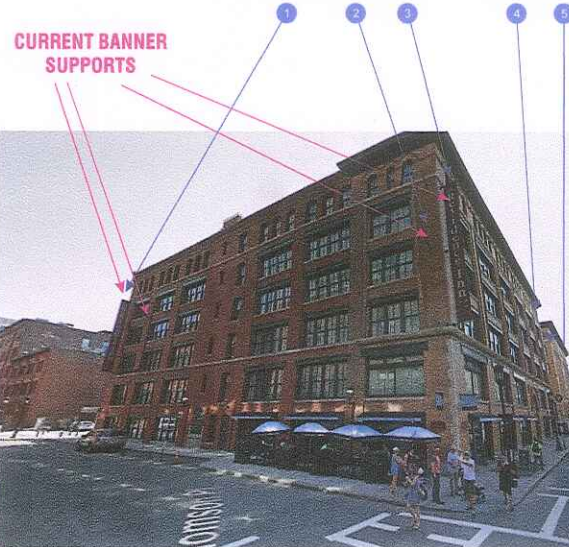

EXISTING CONDITIONS
CORNER OF THOMPSON & CONGRESS
3rd banner isn't visible in photo



8959 Tyler Boulevard
Mentor, Ohio 44060
440.209.6200
800.627.4460
theMCgroup.com

CLIENT:

Residence INN
BY MARRIOTT

ADDRESS:

370 CONGRESS STREET
BOSTON, MA 02210

PAGE NO.

2

TICKET NO.:

531772

DATE:

03/13/19

PROJECT MANAGER:

DAVE HOLBROOK | TIM FENSKE

DESIGNER:

MD

ELECTRONIC FILE NAME:

MARRIOTT/RESIDENCE INN/2019/MA/RI - BOSTON - SALES

REVISION HISTORY:

04/12/19 JH	Updated size & qty
05/22/19 DR	Updated qty
10/09/19 DR	Revised locations & quantity, Added banner layout & job notes

CLIENT SIGNATURE:

APPROVAL DATE:

PRINTS ARE THE EXCLUSIVE PROPERTY OF MC GROUP. THIS MATERIAL SHALL NOT BE USED, DUPLICATED, OR OTHERWISE REPRODUCED WITHOUT THE PRIOR WRITTEN CONSENT OF MC GROUP.



WALL PLAQUE

Scale: 1-1/2" = 1'-0"
4 Square Feet

**SITE SURVEY
REQUIRED**

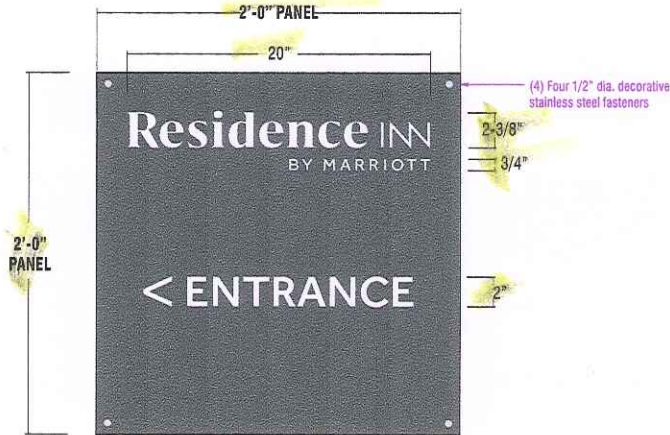

COLOR PALETTE

- PMS 425 C Grey
- White

ALL PAINT FINISHES TO BE SATIN
UNLESS OTHERWISE SPECIFIED!

EXISTING CONDITIONS



Plaque Specifications:

Panel: 1/2" thick acrylic painted to match PMS 425 C Grey

Flat Cut Out Letter Specifications:

Letters: 3/8" thick water jet flat cut out letters painted White - all exposed surfaces;
Backsides drilled and tapped to accept studs for mounting

Install:

Stud mount flat cut out letters flush to panel;
Panel mounted flush to wall using (4) four 1/2" dia. decorative stainless steel fasteners;
Mounting method and hole pattern required to match existing on-site

QUANTITY: (2) Two plaques required for corner on Southwest elevation



8959 Tyler Boulevard
Mentor, Ohio 44060
440.209.6200
800.627.4460
theMCgroup.com

CLIENT:
Residence INN
BY MARRIOTT

ADDRESS:
370 CONGRESS STREET
BOSTON, MA 02210

PAGE NO.
3

TICKET NO.:
531772

PROJECT MANAGER:
DAVE HOLBROOK | TIM FENSKE

ELECTRONIC FILE NAME:
MARRIOTT/RESIDENCE INN/2019/MA/RI - BOSTON - SALES

DATE:
03/13/19

DESIGNER:
MD

REVISION HISTORY:
05/22/19 DR Revised layout & size

CLIENT SIGNATURE:

APPROVAL DATE:



PROPOSED SOUTH ELEVATION

Scale: 3/16" = 1'-0"

**SITE SURVEY
REQUIRED**

**10" INCH STACKED
w/ 3-1/4" TAGLINE**

EXISTING CONDITIONS

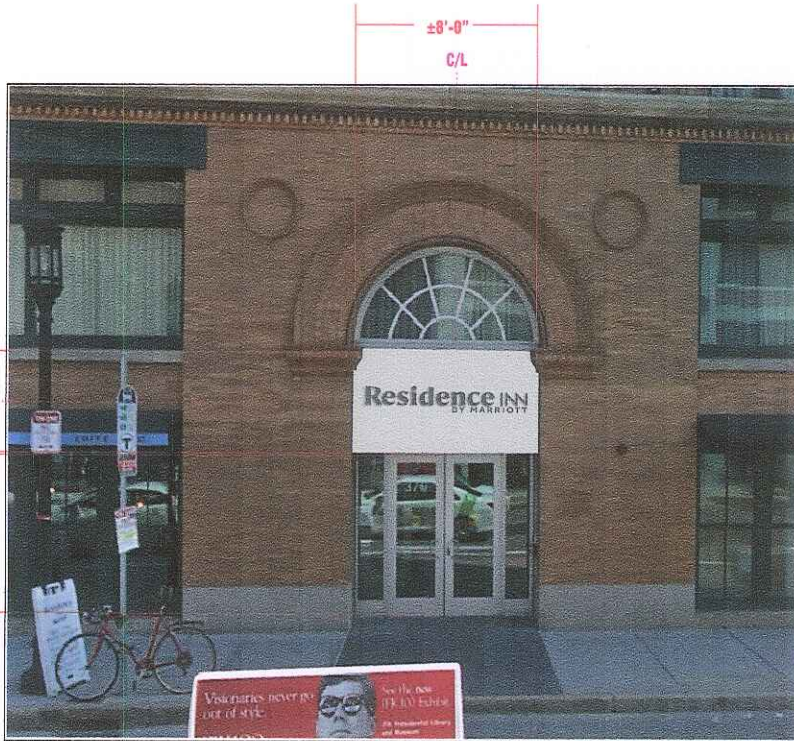

**EXISTING LETTERSET TO BE REMOVED AND DISCARDED;
SIGN BAND AREA REPAIRED AS REQUIRED**



8959 Tyler Boulevard
Mentor, Ohio 44060
440.209.6200
800.627.4460
theMCgroup.com

CLIENT:
Residence INN
BY MARRIOTT

ADDRESS:
370 CONGRESS STREET
BOSTON, MA 02210

PAGE NO.:
4

TICKET NO.:
531772

DATE:
03/13/19

PROJECT MANAGER:
DAVE HOLBROOK | TIM FENSKE

DESIGNER:
MD

ELECTRONIC FILE NAME:
MARRIOTT/RESIDENCE INN/2019/MA/RI - BOSTON - SALES

REVISION HISTORY:

03/18/19 JH	Revised "BY MARRIOTT" to 6"

CLIENT SIGNATURE:

APPROVAL DATE:

PRINTS ARE THE EXCLUSIVE PROPERTY OF MC GROUP. THIS MATERIAL SHALL NOT BE USED, DUPLICATED, OR OTHERWISE REPRODUCED WITHOUT THE PRIOR WRITTEN CONSENT OF MC GROUP.



DOOR VINYL

Scale: 1-1/2" = 1'-0"
1.2 Square Feet

**SITE SURVEY
REQUIRED**

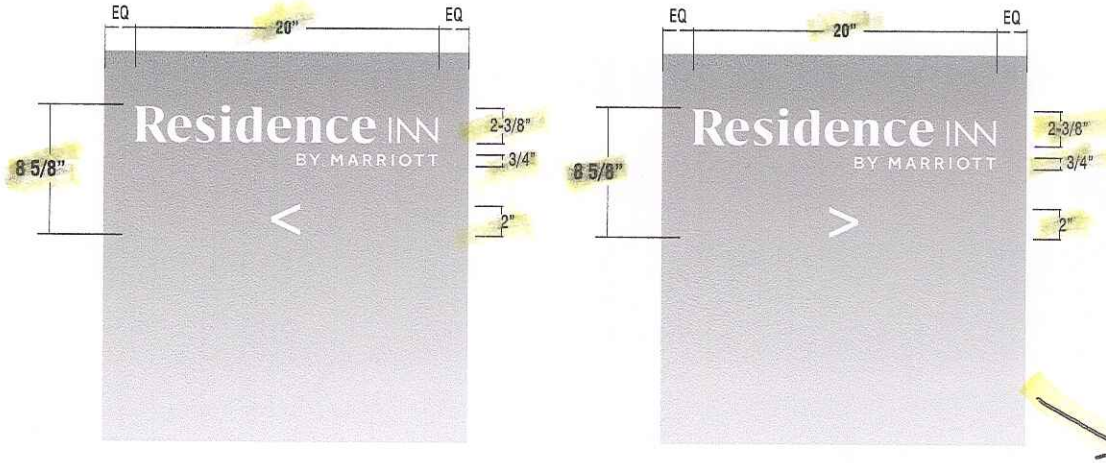

EXISTING CONDITIONS



PROPOSED

SCALE: 3/8" = 1'-0"



GRAPHICS: Die-cut opaque white vinyl graphics

APPLICATION: First surface to outside of window

QUANTITY: (2) TWO sets of vinyl required;
(1) ONE of each shown

COLOR PALETTE

3m 7725-10 White



8959 Tyler Boulevard
Mentor, Ohio 44060

440.209.6200
800.627.4460

theMCgroup.com

CLIENT:

Residence INN
BY MARRIOTT

ADDRESS:

370 CONGRESS STREET
BOSTON, MA 02210

PAGE NO.

6

TICKET NO.:

531772

DATE:

05/22/19

PROJECT MANAGER:

DAVE HOLBROOK | TIM FENSKÉ

DESIGNER:

DR

ELECTRONIC FILE NAME:

MARRIOTT/RESIDENCE INN/2019/MA/RI - BOSTON - SALES

REVISION HISTORY:

NO.	DESCRIPTION

CLIENT SIGNATURE:

APPROVAL DATE:

PRINTS ARE THE EXCLUSIVE PROPERTY OF MC GROUP. THIS MATERIAL SHALL NOT BE USED, DUPLICATED, OR OTHERWISE REPRODUCED WITHOUT THE PRIOR WRITTEN CONSENT OF MC GROUP.

Channel Letter Sign Measurements



FACE LIT CHANNEL LETTERS

Scale: 3/4" = 1'-0"
9.9 square feet

**SITE SURVEY
REQUIRED**

**10" INCH STACKED
w/ 3-1/4" TAGLINE**

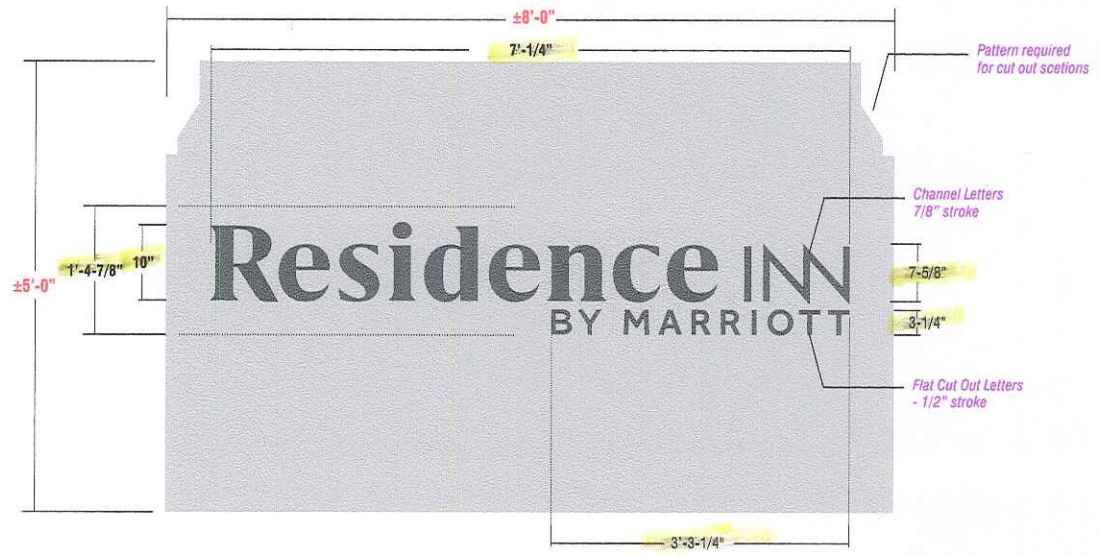

CHANNEL LETTER SPECIFICATIONS

Channel Letter Specifications:
Construction: .050" aluminum channel letter with .063" aluminum backs
Face Material: 3/16" 2447 white acrylic
Trim Cap: 1" painted to match Pantone® 425 C Gray
Illumination: GE White LED's as required
Exterior Finish: Paint to match Pantone® 425 C Gray
Interior Finish: Paint reflective white

Channel Letter Face Specifications:
Face Material: 3/16" 2447 white acrylic
Decoration: Digitally printed dual-color film to match Pantone® 425 C Gray

Flat Cut Out Letter Specifications:
Letters: 3/8" thick water jet flat cut out letters painted Pantone® 225 C Gray
 - all exposed surfaces; Backsides drilled and tapped to accept studs for mounting

Install: Stud mount flat cut out letters flush to panel;
Panel mounting method to be verified

Backer Panel Specifications:
Panel: 6mm ACM painted to match Matthews 41342 SP brushed alum., satin finish

QUANTITY: (1) ONE SET W/ PANEL REQUIRED FOR SOUTH ELEVATION

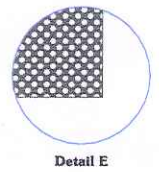
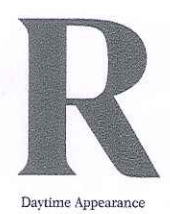

COLOR PALETTE

- PMS 425 C Gray
- #7328 White Acrylic
- Matthews 41342 SP brushed aluminum, satin finish

ALL PAINT FINISHES TO BE HIGH GLOSS UNLESS OTHERWISE SPECIFIED!



8959 Tyler Boulevard
Mentor, Ohio 44060
440.209.6200
800.627.4460
theMCgroup.com

CLIENT:
Residence INN
 BY MARRIOTT

ADDRESS:
 370 CONGRESS STREET
 BOSTON, MA 02210

PAGE NO.:
 5

TICKET NO.:
 531772

DATE:
 03/13/19

PROJECT MANAGER:
 DAVE HOLBROOK | TIM FENSKE

DESIGNER:
 MD

ELECTRONIC FILE NAME:
 MARRIOTT/RESIDENCE INN/2019/MA/RI - BOSTON - SALES

REVISION HISTORY:

03/18/19 JH	Revised "BY MARRIOTT" to 6"
05/22/19 DR	Revised layout, added backer panel

CLIENT SIGNATURE:

APPROVAL DATE:

PRINTS ARE THE EXCLUSIVE PROPERTY OF MC GROUP. THIS MATERIAL SHALL NOT BE USED, DUPLICATED, OR OTHERWISE REPRODUCED WITHOUT THE PRIOR WRITTEN CONSENT OF MC GROUP.