

# HARAMBEE PARK PHASE 3



## PUBLIC MEETING #2



January 14, 2020  
Boston Parks and Recreation

Weston & Sampson<sup>SM</sup>  
design studio



# PROJECT TEAM

---

## **Cathy Baker-Eclipse**

Project Manager

[cathy.baker-eclipse@boston.gov](mailto:cathy.baker-eclipse@boston.gov) or 617-961-3058

## **Cass Chroust**

Project Manager, Weston & Sampson Design Studio

## **Amanda Gaal**

Landscape Designer, Weston & Sampson Design Studio

## **Christine Brandao**

Community Outreach Coordinator, Boston Parks and Recreation

[christine.brandao@boston.gov](mailto:christine.brandao@boston.gov)



# AGENDA

---

1

**WELCOMING REMARKS**

2

**PROJECT SCHEDULE**

3

**COMMUNITY MEETING #1 REVIEW – WHAT WE HEARD**

4

**MASTER PLAN, PHASE 2, ANALYSIS, & OBSERVATIONS**

5

**CONCEPTUAL SITE DESIGN & PRECEDENT IMAGERY**

6

**LISTENING & DISCUSSION**

# PROJECT SCHEDULE & FUNDING

---

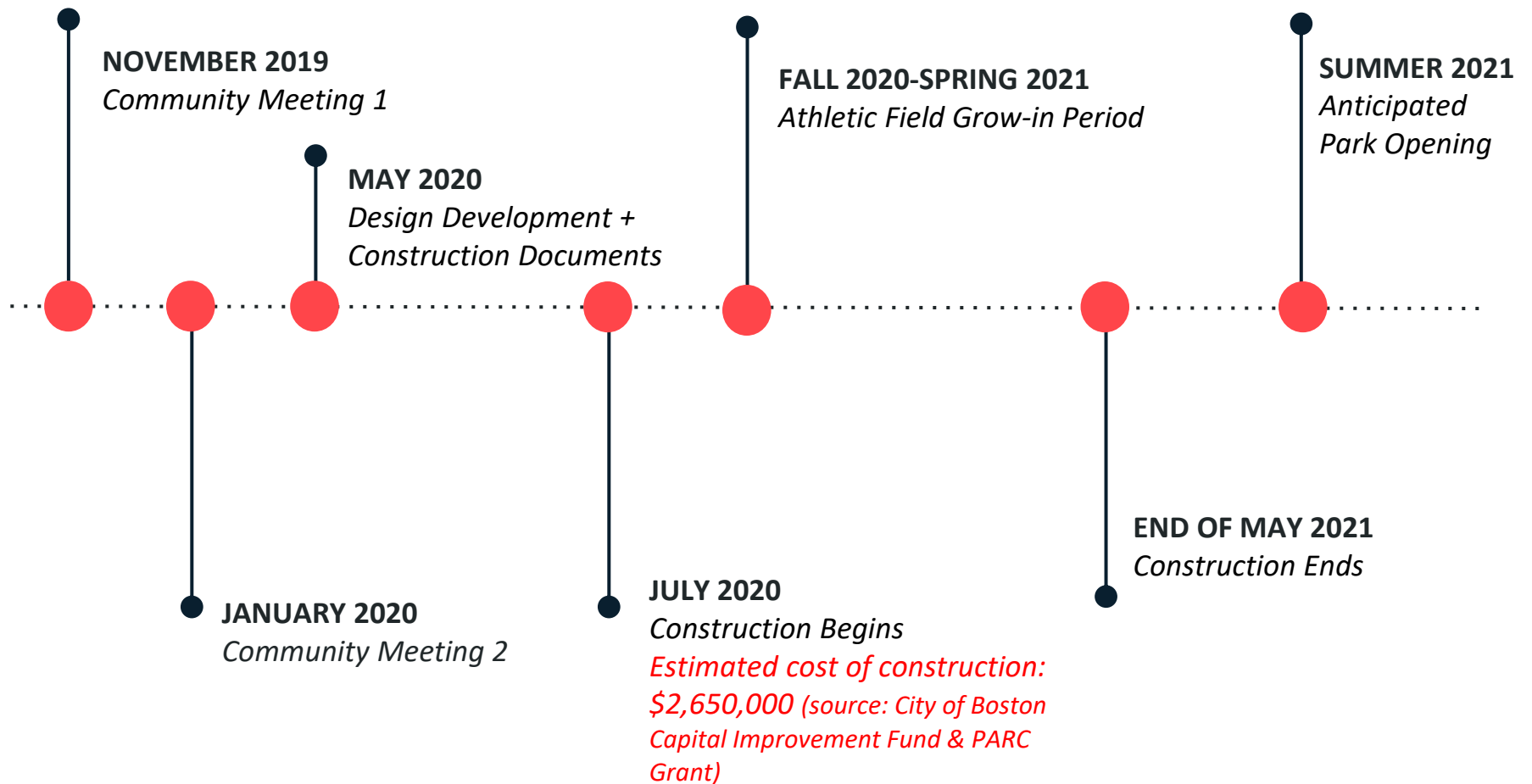



## Community Meeting #2 – What we heard from you

---

- The football field is used heavily by the Boston Raiders Youth Football and Cheer and has become an important space for the community
- The field is in need of basic amenities including, but not limited to,
  - New lights
  - New bleacher seating
  - A concession/picnic area
  - Cheerleading space
  - Keep the field fenced in
  - Include the boulder
- Provide areas and activities for multi-generational use
- Provide restroom accommodations (porta potty enclosure)
- Park resilience and consideration of flooding/damage to new fields



# MASTER PLAN, PHASE 2, ANALYSIS, & OBSERVATIONS

---





# MASTER PLAN, PHASE 2, ANALYSIS, & OBSERVATIONS

---

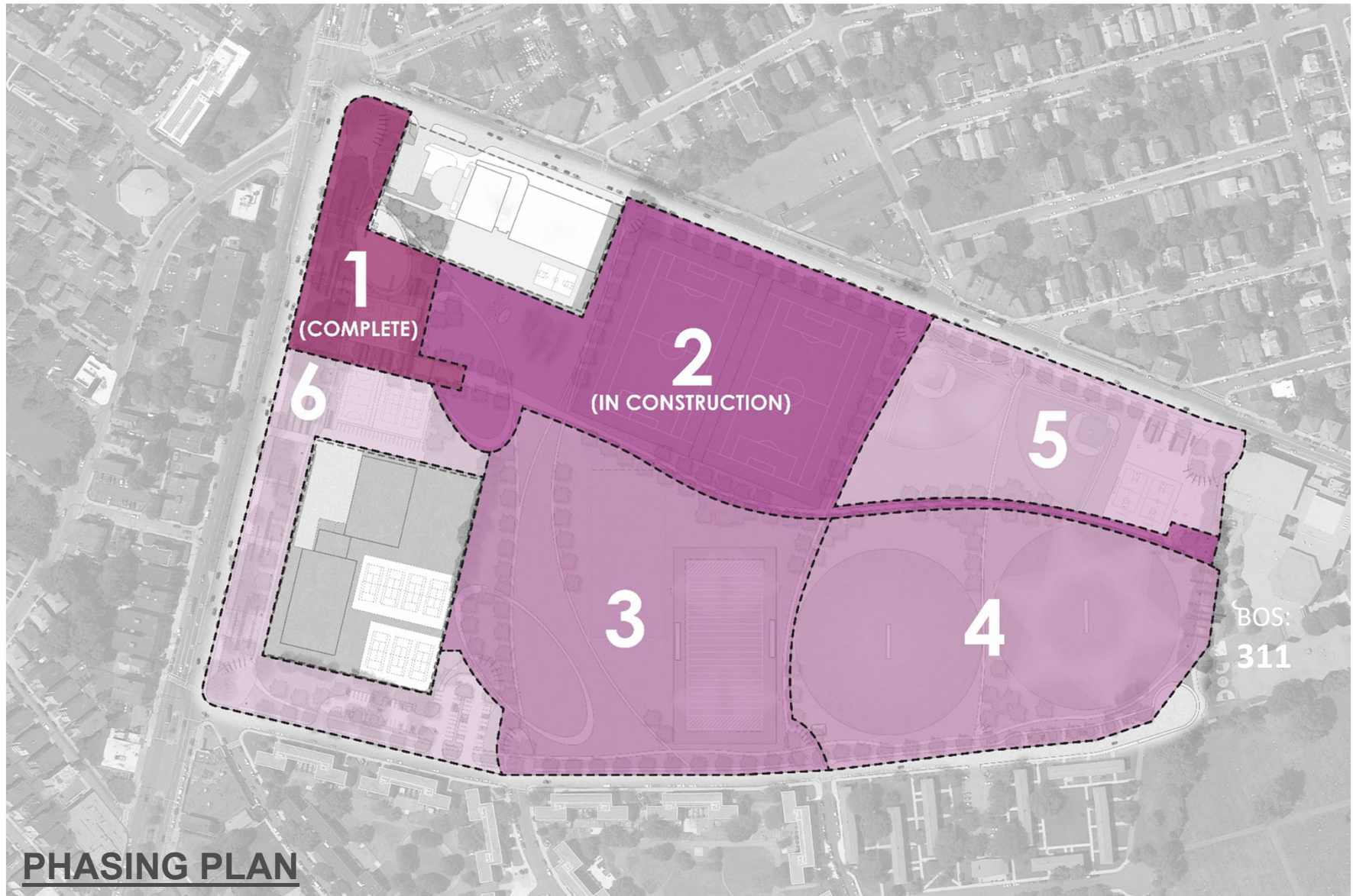



# MASTER PLAN, PHASE 2, ANALYSIS, & OBSERVATIONS

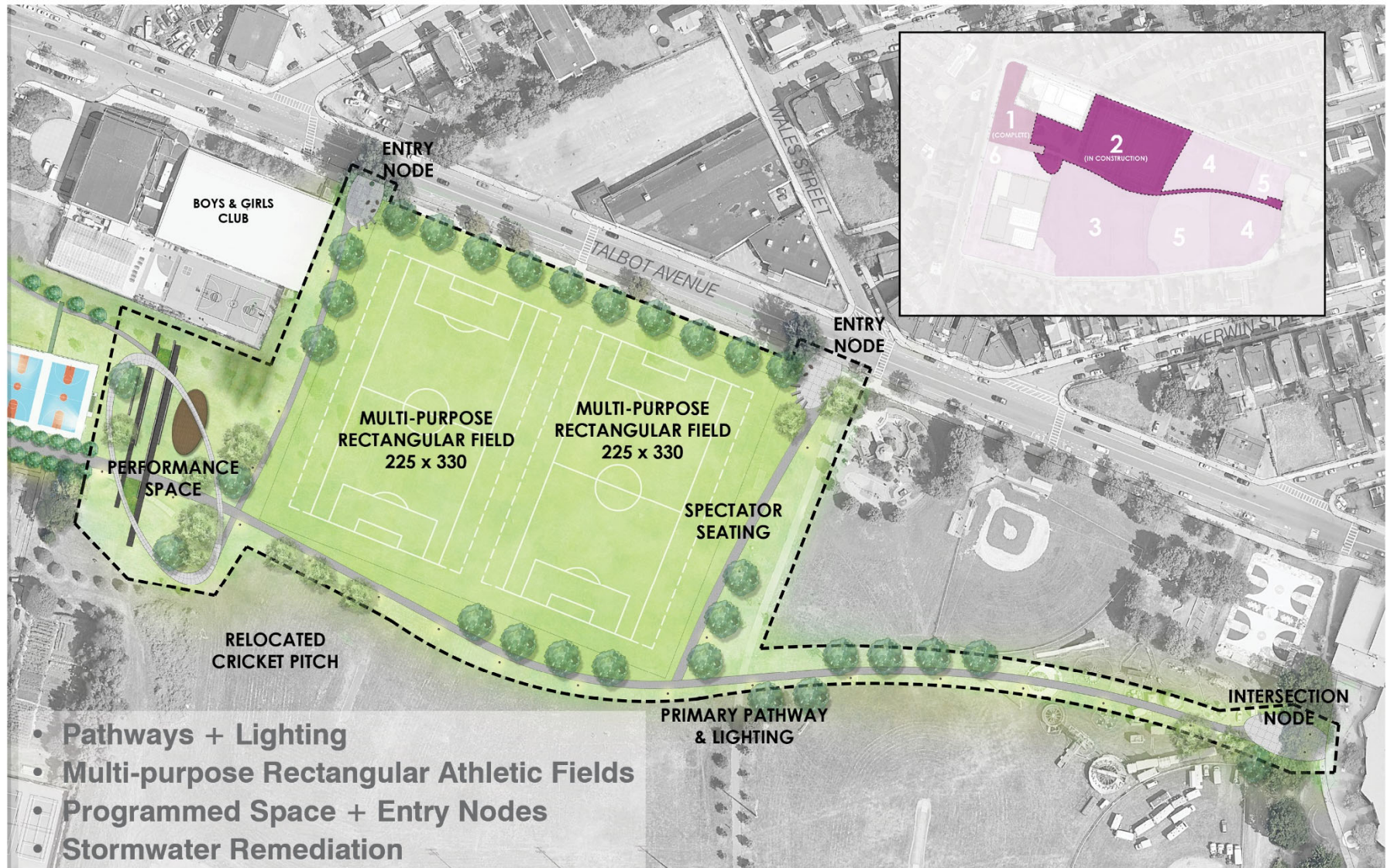

**PHASE 2 – IN CONSTRUCTION**



# MASTER PLAN, ANALYSIS, & OBSERVATIONS

---



**PHASE 3 EXISTING CONDITIONS**



# MASTER PLAN, ANALYSIS, & OBSERVATIONS

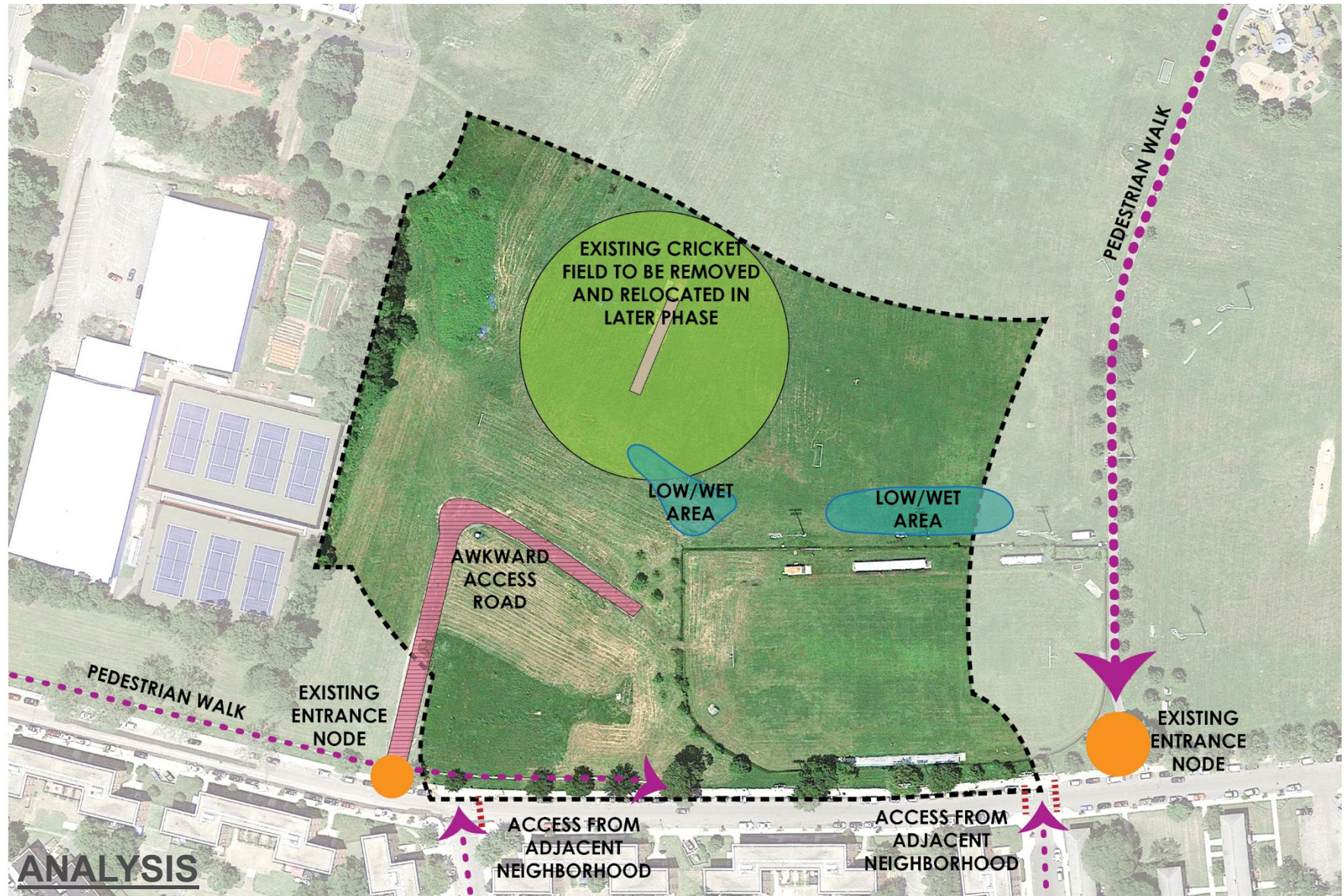



# CONCEPT SITE DESIGN





# CONCEPT SITE DESIGN



## FIELD ENLARGEMENT



# PRECEDENT IMAGES – FIELD AMENITIES

---





# PRECEDENT IMAGES — WORKOUT EQUIPMENT & WALKING LOOP

---





# PRECEDENT IMAGES – RESTROOM ENCLOSURES

---





# PRECEDENT IMAGES – PAVEMENTS

---

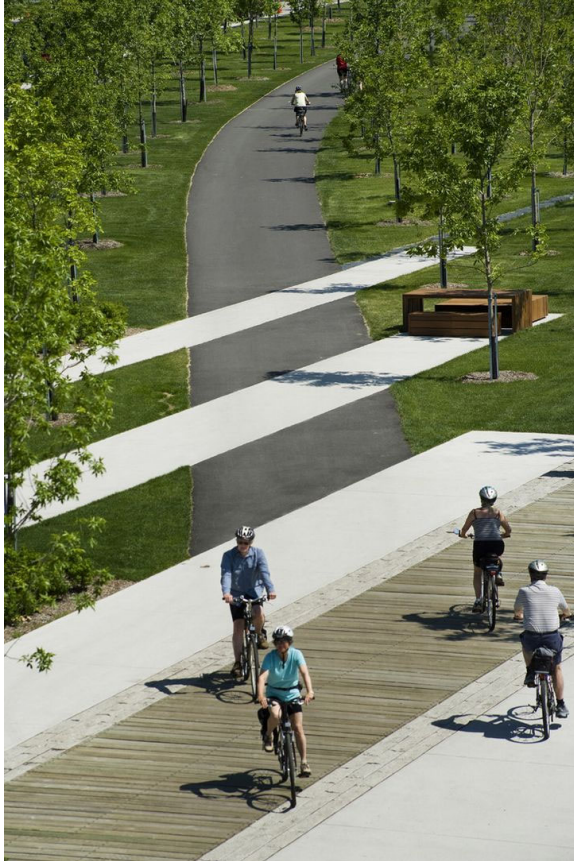



# PRECEDENT IMAGES – SEATING

---







# LISTENING & DISCUSSION

Help us build great parks.  
Let us know what matters to you.





# THANK YOU!

For questions, maintenance requests or  
concerns regarding any of our  
parks contact 311



January 14, 2020  
Boston Parks and Recreation

Weston & Sampson<sup>SM</sup>  
design studio