

Melnea Cass Project

September 15, 2020



Next Steps: Fall 2020

We are pausing this project so that we can:

- Re-examine the current design
- Explore new designs that save trees
- Engage the Public & Tree Experts

Community-Identified Priority

2004



TABLE OF CONTENTS

INTRODUCTION.....	1	CHAPTER FOUR COMMUNITY-WIDE URBAN DESIGN RECOMMENDATIONS.....	75
CHAPTER ONE FOUNDATIONS OF THE PLAN.....	3	Design Guidelines for housing.....	76
Principles and Values.....	3	Principles.....	78
CHAPTER TWO THE ROXBURY NEIGHBORHOOD.....	7	Developing Guidelines.....	79
Roxbury's Boundaries.....	7	The Transportation Corridor: A Focus Area.....	80
Sub-Neighborhoods.....	8	Our Transportation.....	81
Early History.....	8	South Bay Harbor Trail.....	91
Social and Economic Profile.....	9	Site Specific Context: Urban Design Guidelines.....	92
Community Assets.....	12	Hampden Street.....	94
CHAPTER THREE PLANNING GOALS AND STRATEGIES.....	17	The Washington Street Gateway Parcels.....	95
Arts & Cultural Heritage.....	17	Edge Parcels.....	96
Open Space & Recreation.....	22	Parcel 18.....	96
Historic Preservation.....	26	Parcel P-3.....	97
Economic Development & Job Creation.....	29	CHAPTER FIVE IMPLEMENTATION AND GOVERNANCE.....	101
Transportation as Smart Growth.....	44	ACKNOWLEDGEMENTS.....	107
Recommended Strategies for Smart growth.....	48	Appendix A: Landmarks.....	110
Transportation as Economic Development.....	60	Appendix B: Select Bibliography for Roxbury History and Politics.....	110
Housing.....	63	Appendix C: Visual Economic Development of Roxbury.....	111
		Appendix D: Memorandum of Agreement.....	113
		Appendix E: Summary of Jackson Square Plan.....	119

2011

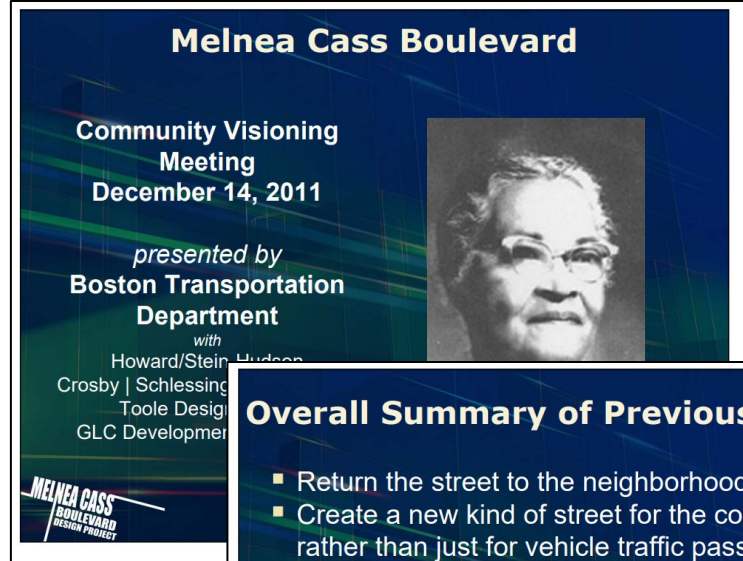

Overall Summary of Previous Planning

- Return the street to the neighborhood;
- Create a new kind of street for the community rather than just for vehicle traffic passing through;
- Emphasize pedestrian access and safety, access to transit, cycling access and safety;
- Create favorable environment for economic development and job creation; and
- Commit to a transparent, open public process.

Top Project Priority: Increasing Road Safety

High Crash Network: Cars

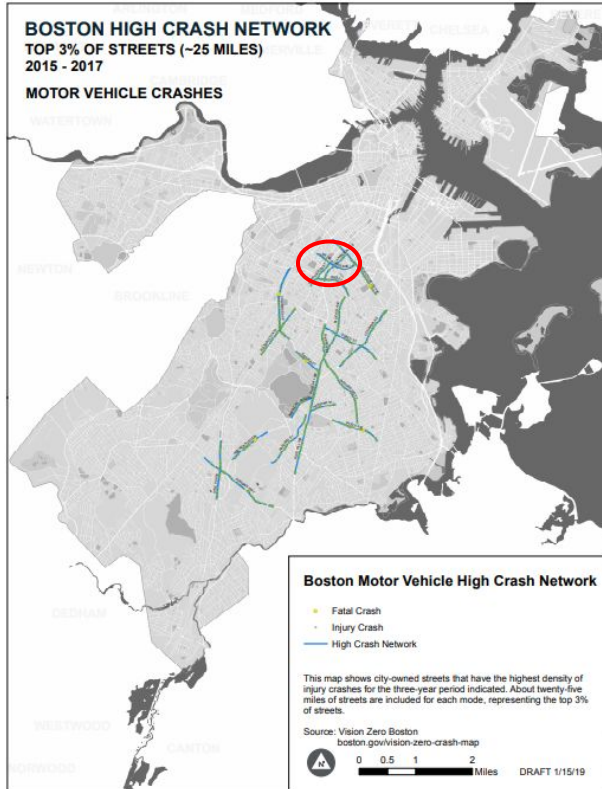

High Crash Network: Bikes

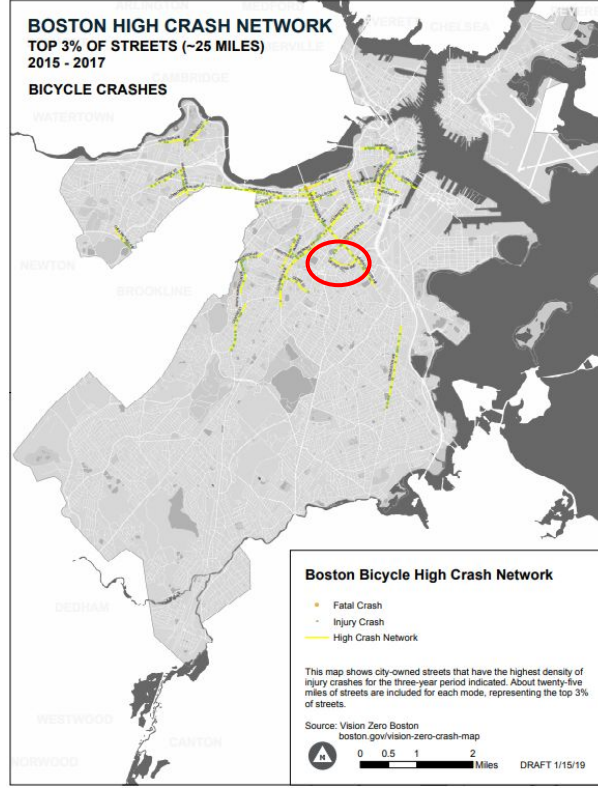

High Crash Network: Peds

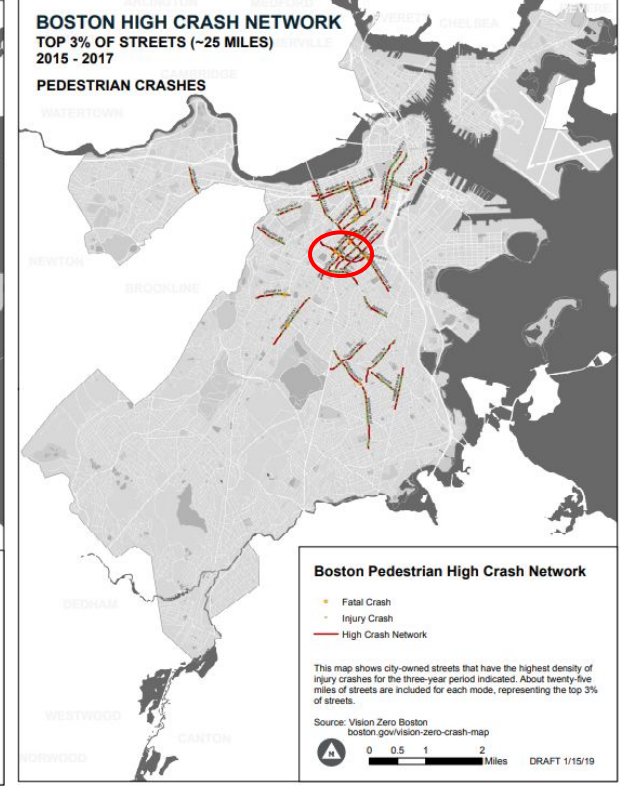

A Safer, More Resilient, Multi-modal Neighborhood Street

Increasing Safety

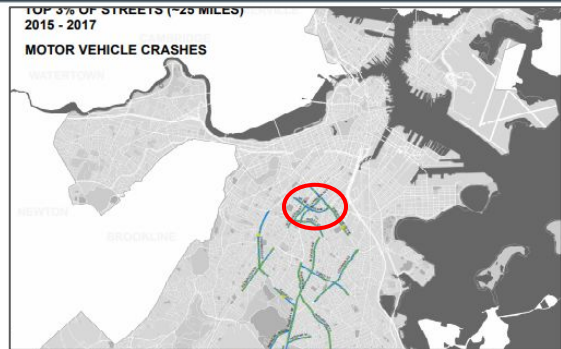

Creating a Tree-Lined Neighborhood Street

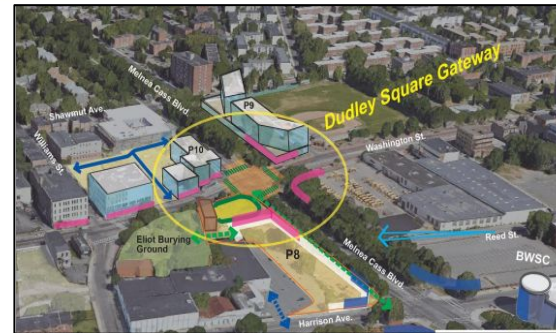

Improving Resiliency



Encouraging Mode Shift



A Safer, More Resilient, Multi-modal Neighborhood Street

Increasing Safety

- Tabled intersections at Albany Street and Washington Street
- Raised crosswalks
- Improved sight lines

Improving Resiliency

- Less hardscape throughout the corridor
- Implementation of best management practices for stormwater

Creating a Tree-Lined Neighborhood Street

- Expanded sidewalks and improved street lights
- New street trees
- New public art opportunities

Encouraging Mode Shift

- Cycle tracks on both sides of the street
- Far side bus stops and improved bus shelters
- **No Bus Rapid Transit**

Impact on Trees

The Paused Design

514 trees on Melnea Cass today

- 26 dead trees were proposed to be removed
- 14 trees were proposed to be relocated
- 17 trees are in poor condition were proposed to be removed and replaced
- 62 trees fair or good condition trees were proposed to be removed and replaced

204 trees, in total, were proposed to be planted

613 trees at the end of the project

Next Steps: Fall 2020

We are pausing this project so that we can:

- Re-examine the current design
- Explore new designs that save trees
- Engage the Public & Tree Experts

Melnea Cass Project

September 15, 2020

