



Presentation to the  
Beacon Hill Architectural Commission

## **7 Louisburg Square**

Beacon Hill Architectural District

20 July 2023







Installation of contextually-appropriate chimney pots to replace existing flue covers.

Installation of required fire department equipment visible at front facade

Replacement of front door, jamb, and sidelites to match existing. Installation of brass intercom panel and discreet camera.

Replacement of basement door and jamb to match existing. Replacement of hardware.

Replacement of basement window security grate.



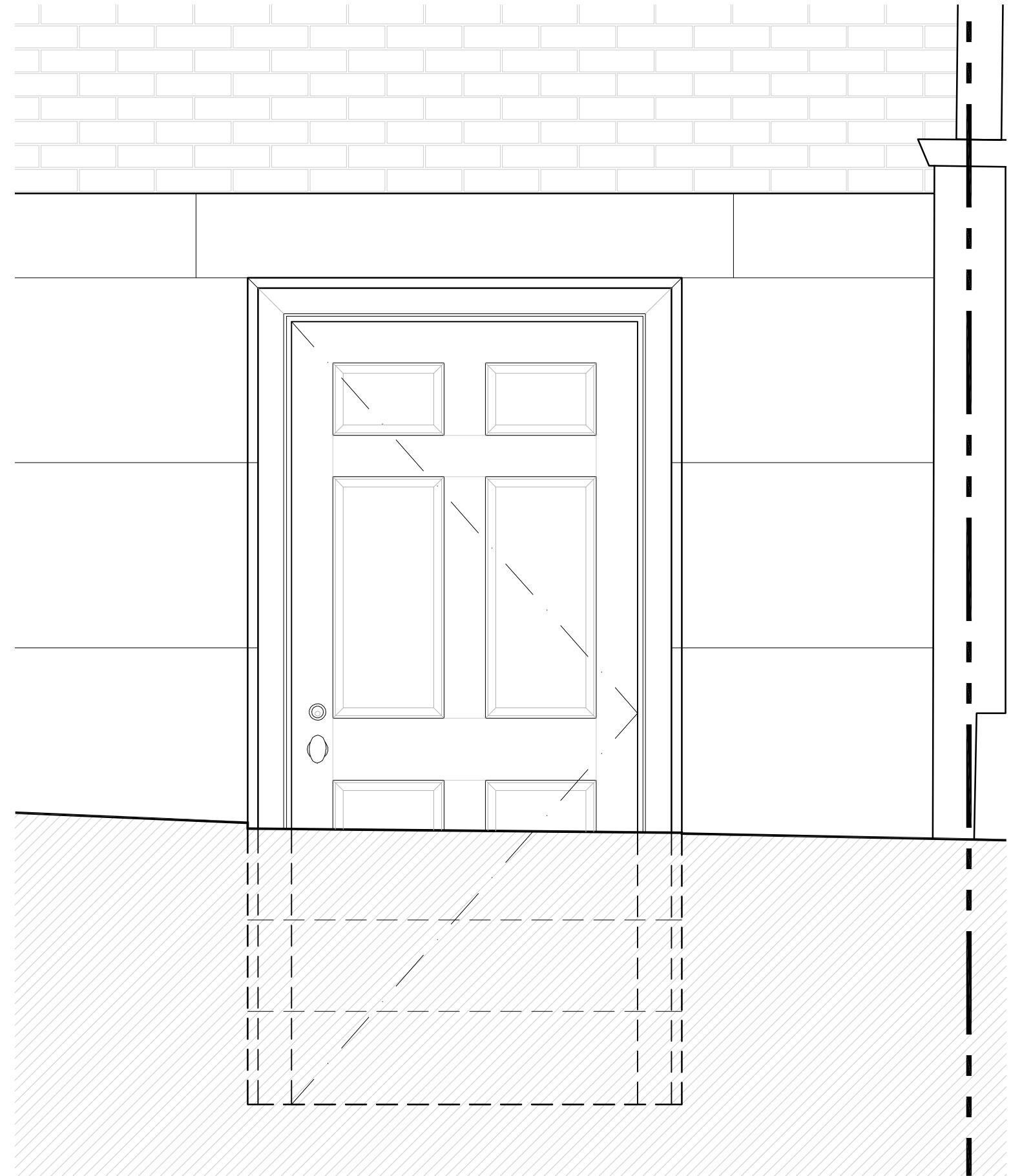

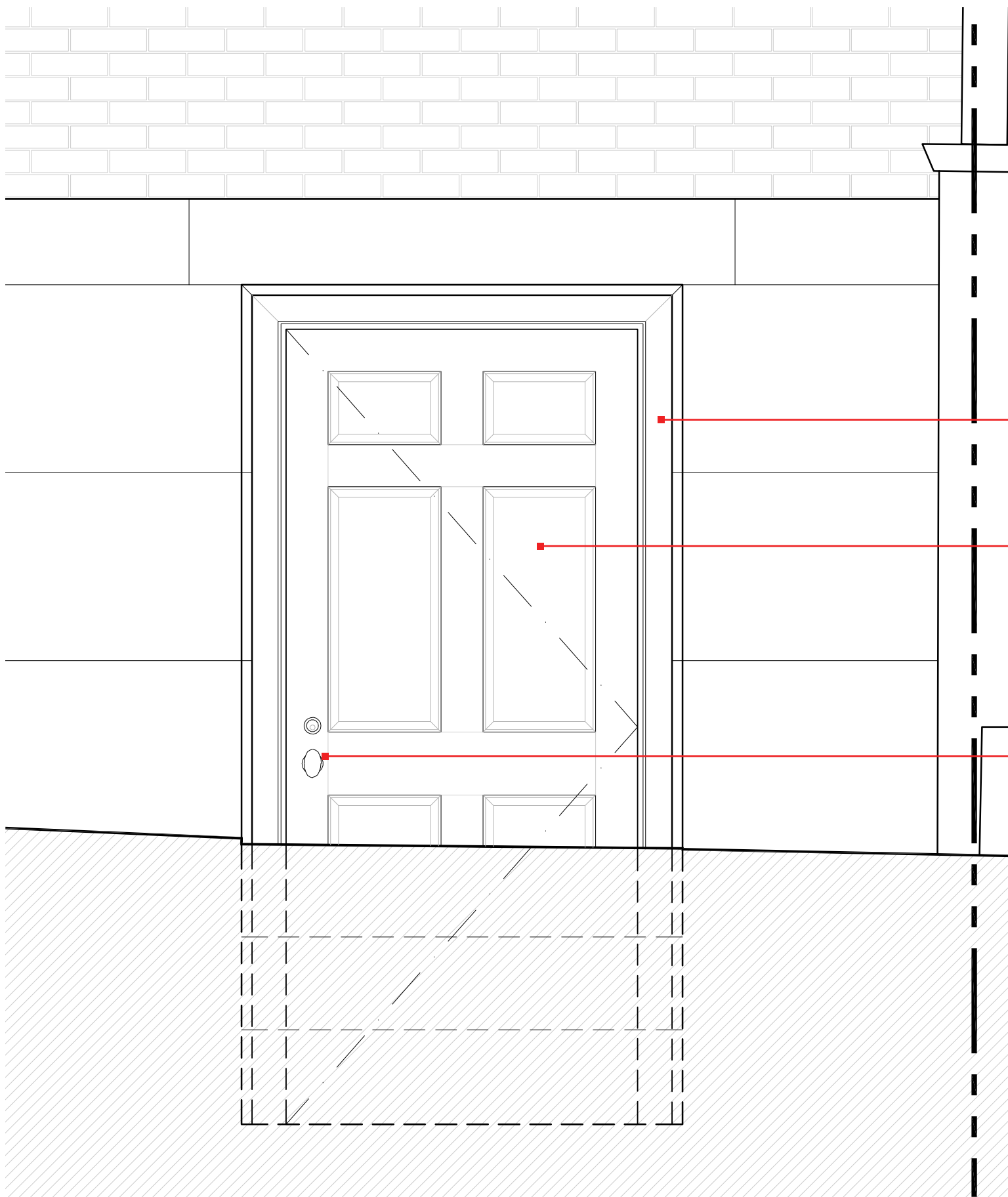

Door jambs are to be rebuilt to match existing brick moulding profile.

Door leaf is to be rebuilt to match existing recessed panel design and painted to match existing.

New door knob and cylinder in burnished brass.

Refer to appendix for details and hardware specifications.







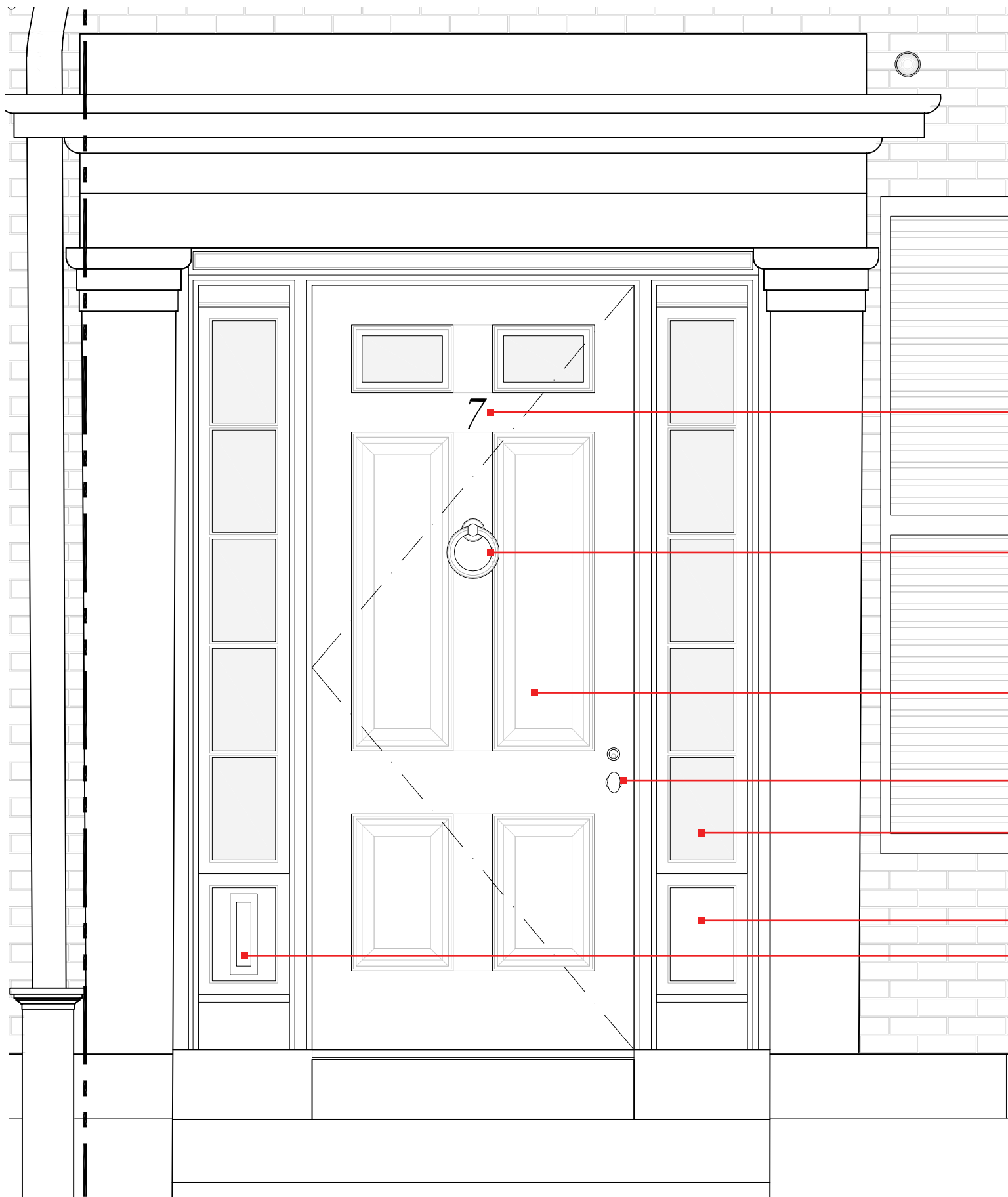

Replacement of existing house number in burnished brass.

Replacement of existing door knocker in burnished brass.

Door leaf is to be rebuilt to match existing recessed panel design and painted to match existing.

Replacement of existing door hardware in burnished brass.

Refurbishment of existing sidelites and replacement of damaged glazing to match existing.

Refurbishment of existing panel under sidelites.

New mail slot in burnished brass.

Refer to appendix for details and hardware specifications.

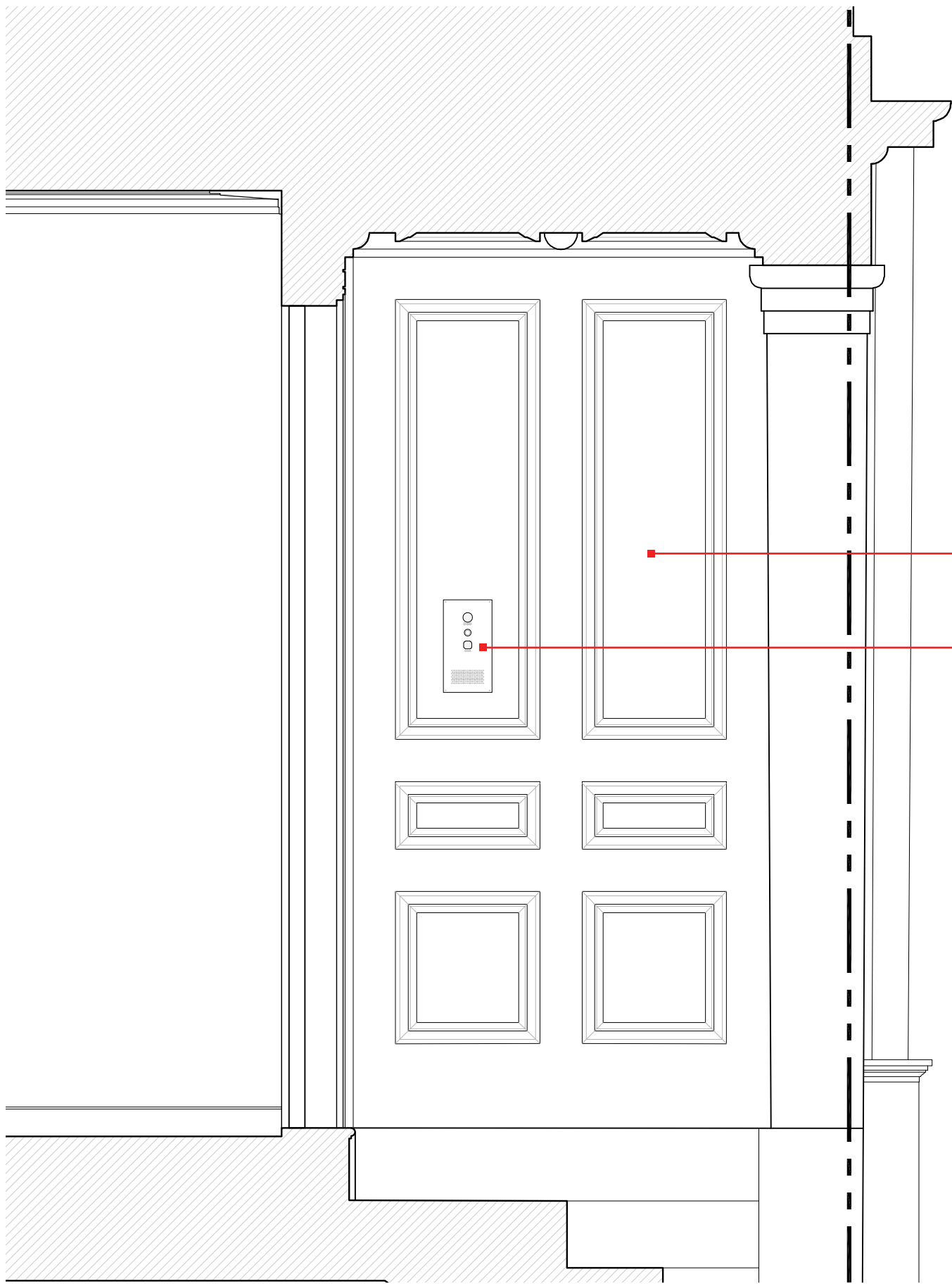

Existing vestibule paneling to be restored and re-painted to match existing.

Installation of custom flush-mounted in burnished brass.

Refer to appendix for details and specifications.

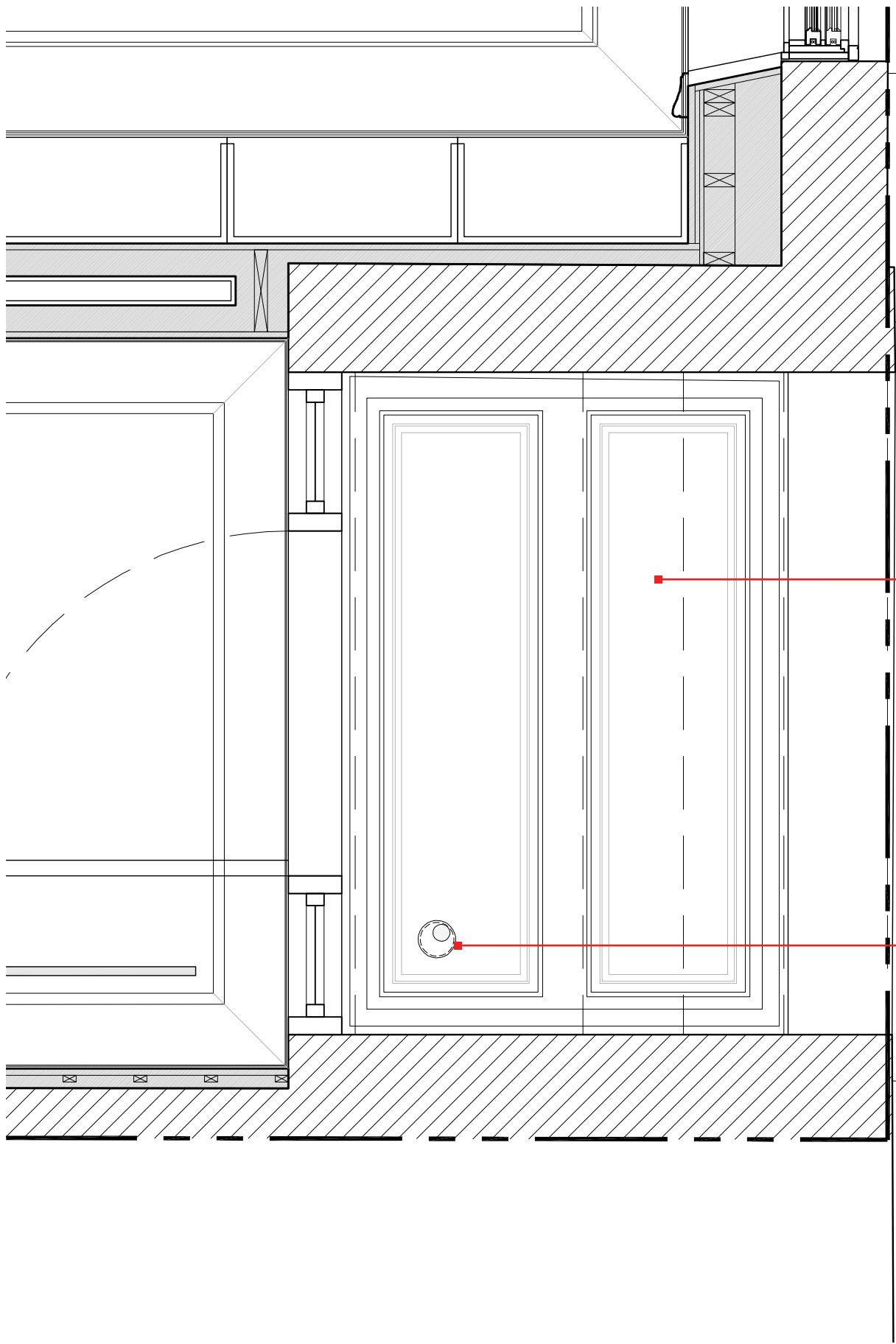

Existing vestibule paneling to be restored and re-painted to match existing.

Proposed location of low-profile dome security camera.

Refer to appendix for specification.



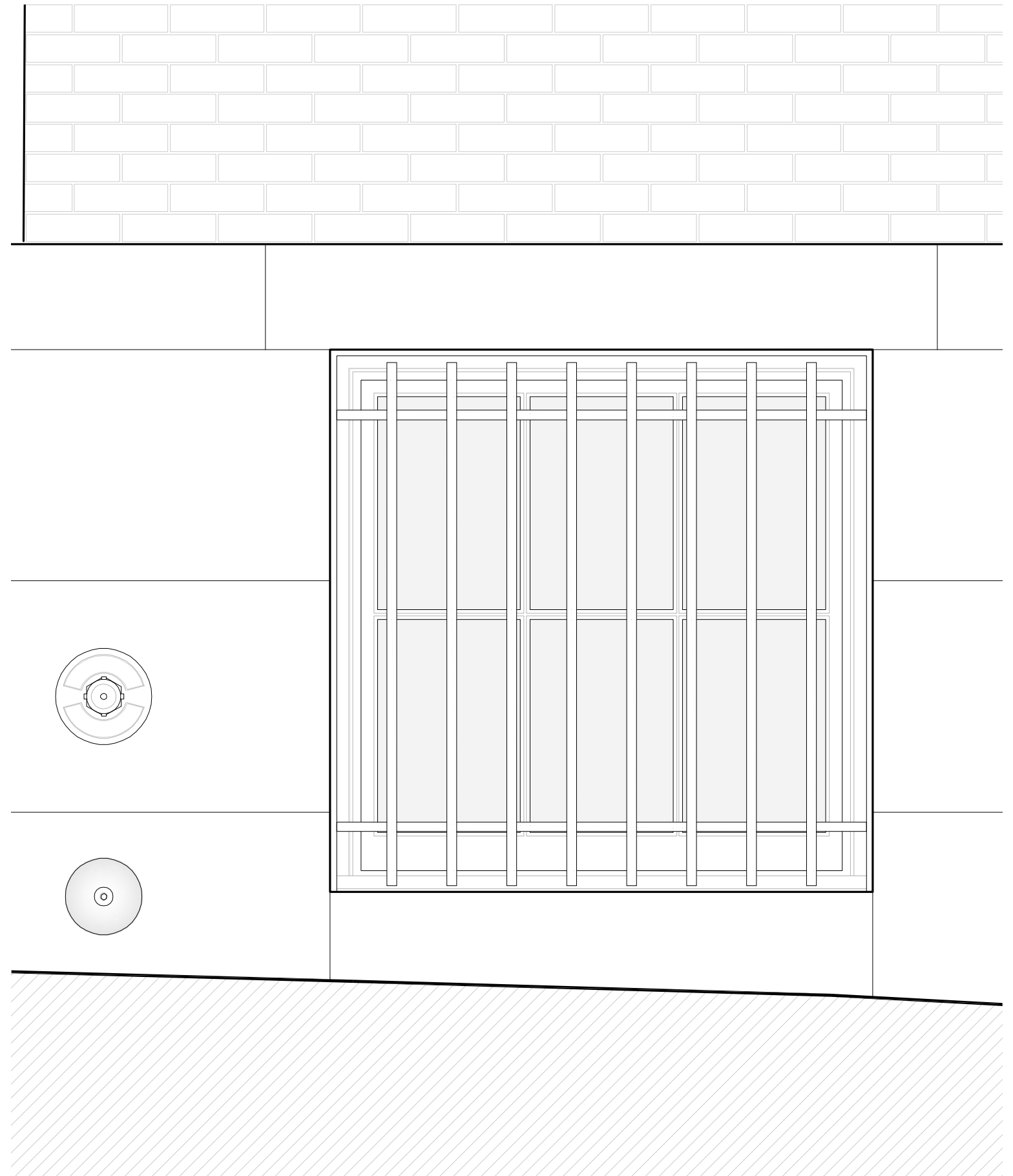

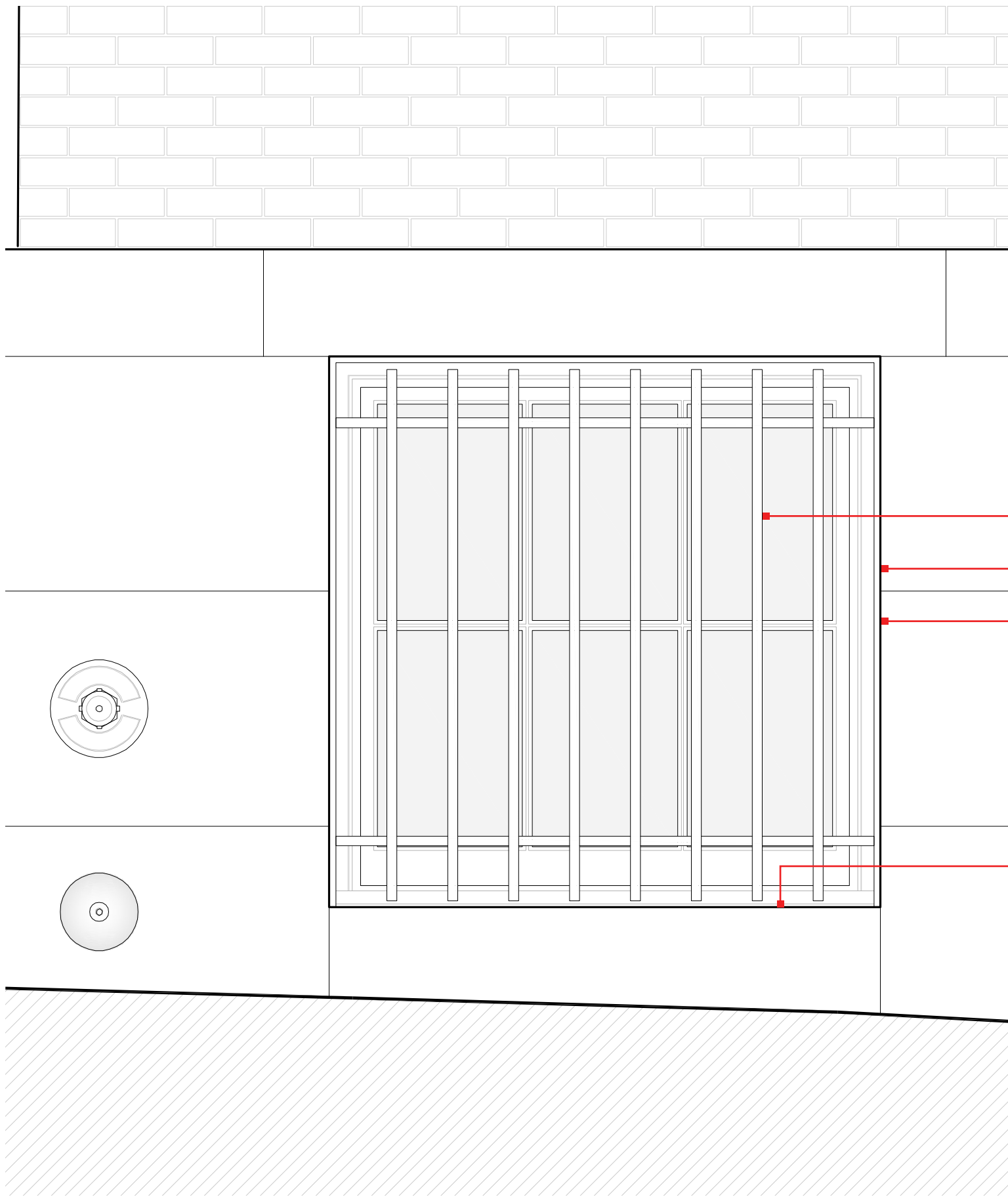

3/4" x 3/4" forged iron bar stock welded to frame, painted black

1/2" x 1" forged iron bar stock frame, painted black

Frame is to be attached to building only at masonry joints (no damage to existing masonry)

No frame at the bottom of grate to allow for drainage at sill.









## Appendix











Cylinder and rose



Door knocker



House number (example)



Door knob and rose



Mail slot



Proposed hardware finish (burnished brass)



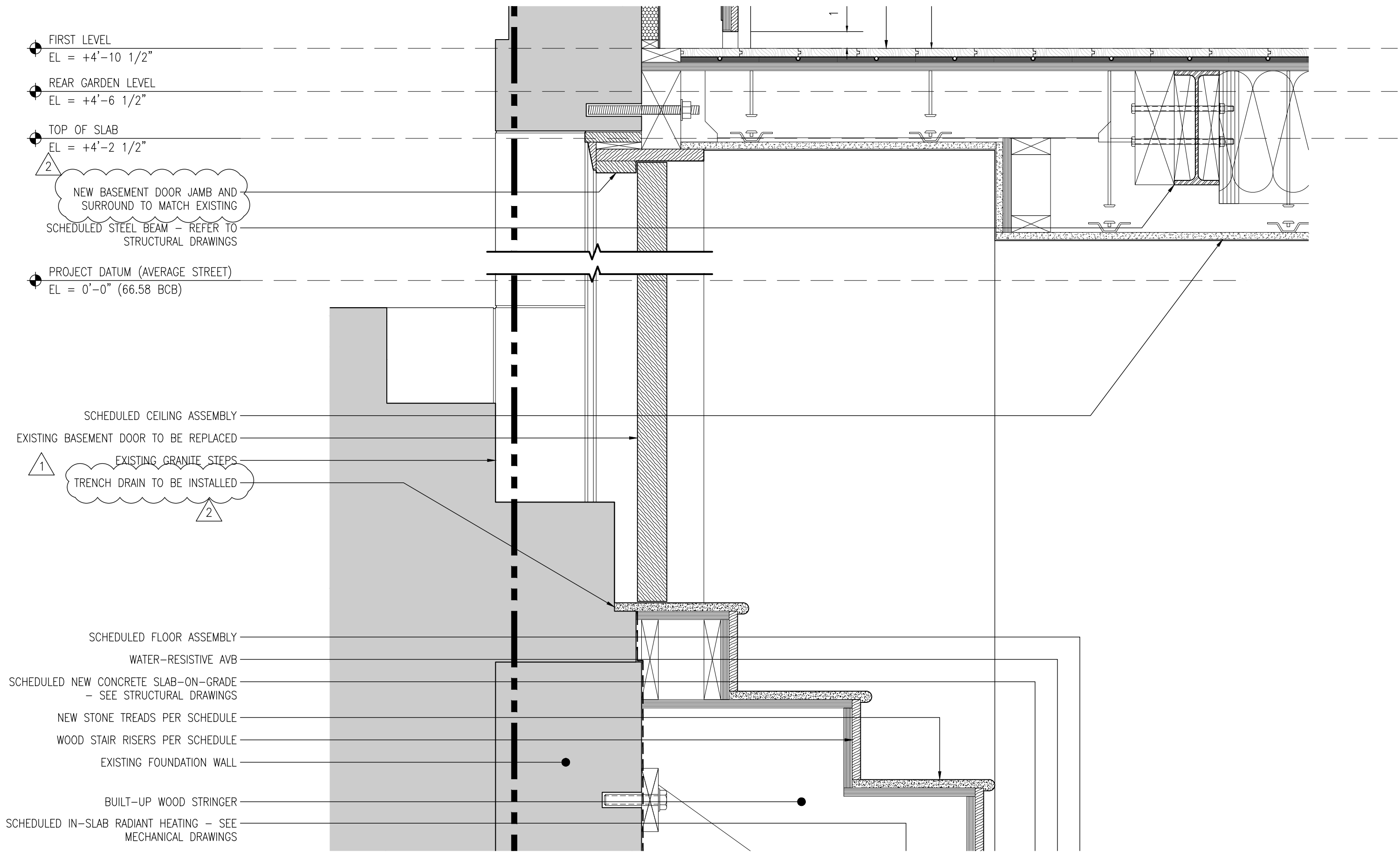

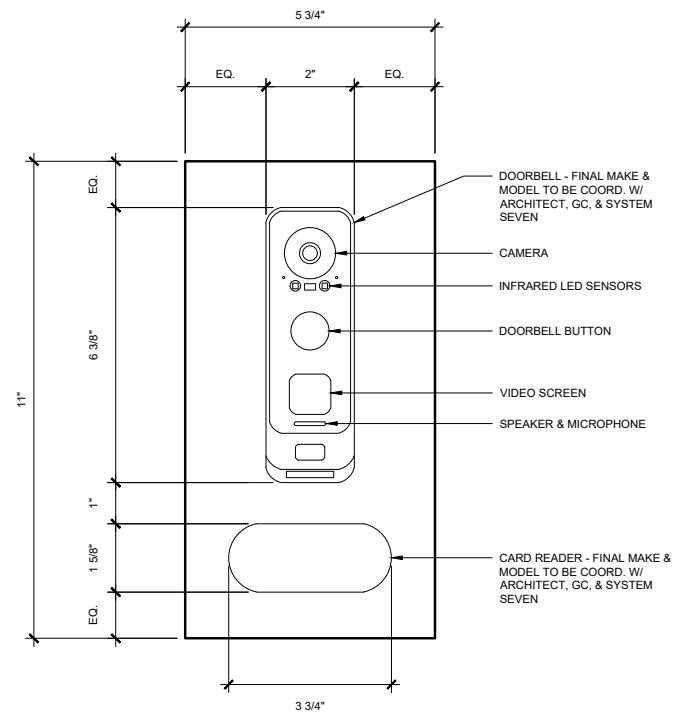

**2 AS - CUSTOM ENTRY STATION - BACKBOX & EQUIP. ELEVATION**  
SCALE: 6" = 1'-0"

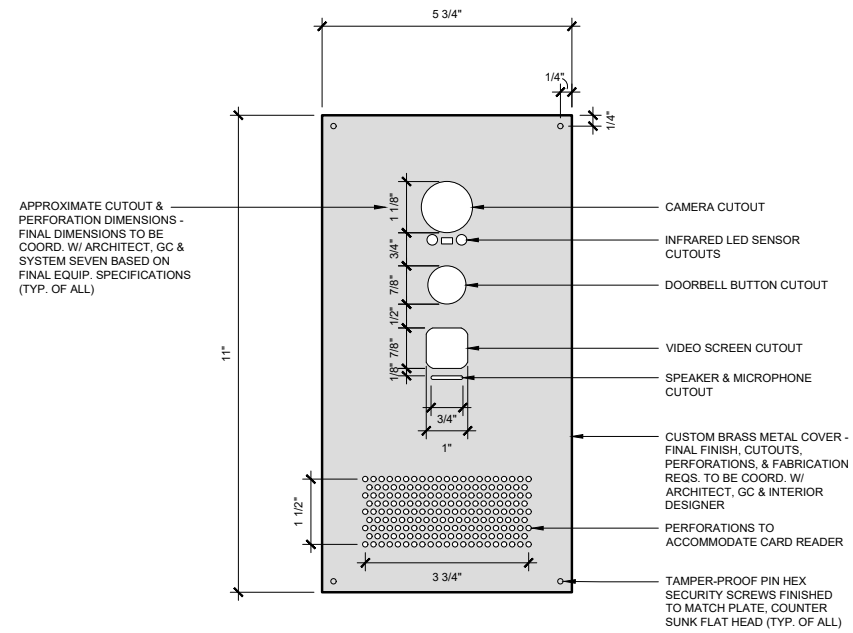

**1 AS - CUSTOM ENTRY STATION - COVER ELEVATION**  
SCALE: 6" = 1'-0"



Proposed hardware finish (burnished brass)

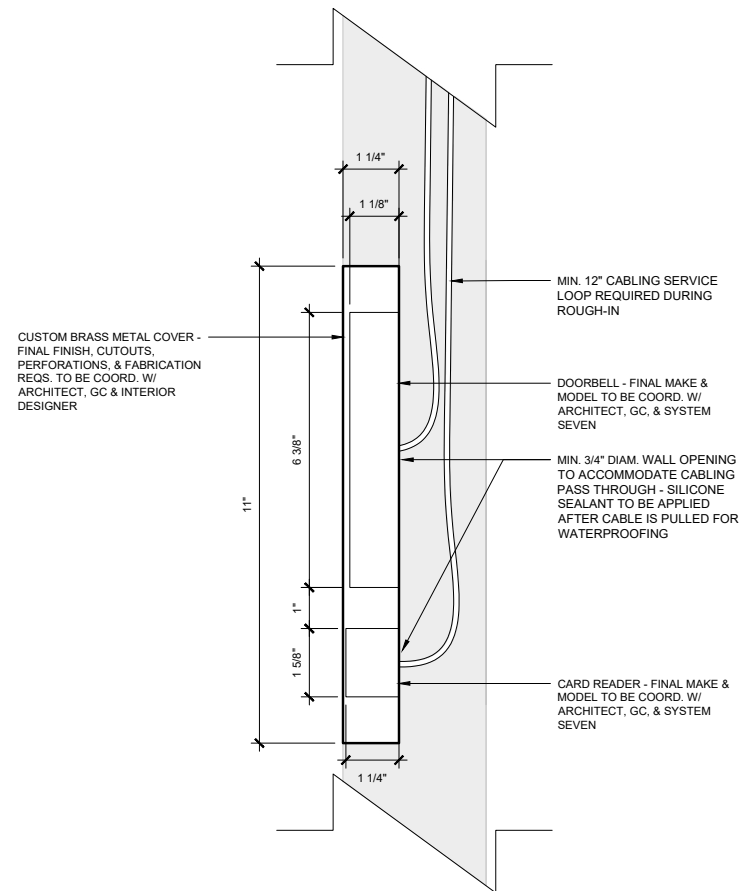

**3 AS - CUSTOM ENTRY STATION - SECTION**  
SCALE: 6" = 1'-0"



Ubiquiti UVC-G4-Dome Camera (4.3" diameter)



Strobe Beacon (Red)



Fire Alarm Bell



Single-inlet Rough Brass Siamese Connection