

SECTION 5

**INVENTORY OF LANDS
OF CONSERVATION
AND
RECREATION INTEREST**

SECTION 5:

INVENTORY OF LANDS OF CONSERVATION AND RECREATION INTEREST (OPEN SPACE INVENTORY)

INTRODUCTION

Boston’s park system includes urban wilds, community gardens, and cemeteries. This system includes publicly-owned and privately-owned open space (see following maps). These open spaces provide both active and passive recreation, scenic enjoyment, and a sense of well-being and community pride. They provide relief from the densely confined aspects of the urban environment.

However, the vital role of open space in urban areas is not to be taken for granted. Development pressures threaten many open spaces at some point. Consequently, to ensure that cherished open spaces remain for their use and the use of future generations, people will need to consider issues such as the ownership of open space parcels and the degree of protection from adverse uses.

OWNERSHIP

Ownership is a key aspect of open space protection, as certain owners have a major institutional mission to protect and maintain open space.

The largest holder of property in Boston is the Parks and Recreation Department. The Parks Department has jurisdiction and management of a majority of Boston’s parks, playgrounds, squares, malls, and cemeteries. The Parks Department also holds a limited number of urban wilds and community gardens.

Other owners of open space land include City agencies, State agencies, non-profit organizations, individuals, private entities, and institutions. The Boston Conservation Commission (BCC) has jurisdiction over a number of passive recreation areas, and especially urban wilds and natural areas, while the State Department of

Conservation and Recreation (DCR) owns and maintains a variety of parks, parkways, playgrounds, beaches, natural areas, and urban wilds.

Private owners of open space include conservation organizations such as The Trustees of Reservations (TTOR), and the Mass Audubon (MAS). These non-profit organizations have sizable holdings of community gardens and urban wilds.

Additional owners of open space include educational and religious institutions and private business organizations.

PROTECTION: A MATTER OF DEGREE

The term “protection” generally refers to the ease with which an open space property can be converted from an open space use to a non-open space use. Some properties have permanent (“in perpetuity”) restrictions on development. Others have lesser degrees of protection, while many have only the restriction imposed by the owner’s own intentions or means.

This *Open Space and Recreation Plan* considers properties to be protected if they are publicly-owned lands under the jurisdiction of the National Park Service, Department of Conservation and Recreation, Boston Parks and Recreation Department, and the Boston Conservation Commission. It also includes properties held by government agencies that are restricted by deed or statute to “conservation” purposes.¹ In 2022, there were 4,466 acres of protected open space on mainland Boston. Including the Harbor Islands offshore and within city limits, there were 4,874 acres of protected open space.

Article 97 is the major reason such public land held for conservation purposes is considered protected (see description under the heading, “Types of Protection”). This State constitutional amendment requires a process for the conversion of such lands to non-conservation purposes.

Some of these lands are further protected by State and federal requirements as part of accepting grant assistance for the purchase, development, or redevelopment of these properties if they were the subject of a grant award. These grant programs are the federal Land and Water Conservation Fund (LWCF), the federal Urban Park and Recreation Recovery Program (UPARR), and the State Local Acquisitions for Natural Diversity (LAND) and Parkland Acquisitions and Renovations for Communities (PARC) Programs (formerly the Self-Help (SH) and Urban Self-Help (USH) Programs, respectively). The requirement for receiving the assistance is that land of equal or greater monetary value and equal or greater conservation (including recreation) utility must replace land that was the subject of a grant award. This provides a more stringent degree of protection beyond Article 97 (in almost all cases, lands covered by this more stringent grant requirement are or will be subject to protection under Article 97).

The Massachusetts Preservation Projects Fund, administered by the Massachusetts Historical Commission, also contains requirements for grant-funded projects to maintain their historical integrity after completion of the project. For historic parks or open spaces associated with historic properties, this can also be a means of protection.

¹ Conservation has a broad definition. According to the June 6, 1973 Opinion of the Attorney General (No. 45, found at page 139 of Public Document No. 12, Report of the Attorney General for the year ending June 30, 1973), also known as the “Quinn Opinion,” “... parks, monuments, reservations, athletic fields, concert areas and playgrounds clearly qualify” as “covered by Article 97” as they were “taken or acquired for the protection of the people in their right to the conservation, development, and utilization of the agricultural, mineral, forest, water, air and other natural resources[.]” (Pages 142-143). The opinion goes on to state that Article 97 declares as a public purpose “the protection of the people in their right to the conservation, development, and utilization of the agricultural, mineral, forest, water, air and other natural resources....” It further states that given such a major public purpose, “[p]arkland protection can afford not only the conservation of forest, water and air but also a means of utilizing these resources in harmony with their conservation.” (Page 142).

Given this Attorney General opinion, well known as the basis for application of Article 97 to parkland, it would appear that parkland and park uses serve conservation purposes. As indicated by Attorney General Quinn’s list (“parks, monuments, reservations, athletic fields, concert areas and playgrounds”), all outdoor recreation, whether active or passive, is therefore a conservation use.

Private lands where the deed is permanently restricted by a conservation easement or restriction, an agricultural preservation restriction, an historic restriction, an open space restriction, or a wetlands restriction are also considered protected.

TYPES OF PROTECTION

Open space can be protected in a variety of ways and to different levels. Whether owned publicly or privately, limitations on the use of ownership rights may either be self-imposed or externally imposed, permanent or temporary, revocable or irrevocable.

The different methods of protecting open space in Boston include Article 97, zoning, historical designation, environmental regulations, conservation restrictions, conservation land trusts, and Municipal Code 7-4.11 (the “100-foot rule”).

ARTICLE 97

Article 97 is an amendment to the Massachusetts Constitution that was passed in 1972. This provision prevents publicly-owned lands or interests in land (see for example conservation restrictions below) held for park, recreation, and conservation purposes from being used or disposed of for other purposes without a majority vote of the Park Commission or Conservation Commissions and the City Council, the approval of the Mayor, and a two-thirds vote of both houses of the State Legislature and the approval of the Governor.

In the late 1990s, the state Executive Office of Energy and Environmental Affairs (EOEEA) issued a policy regarding disposition of Article 97 lands. It posited review of any disposition proposal so that EOEEA’s Secretary would issue an advisory opinion to the Governor and the Legislature regarding the advisability of the proposal. The policy also stated a no net loss of Article 97 lands goal. The main incentive to comply with the policy on the part of many municipalities is the willingness by EOEEA to declare non-complying municipalities ineligible

for grants such as the Land and Water Conservation Fund, the Parkland Acquisitions and Renovations for Communities program, and the Local Acquisitions for Natural Diversity program. This incentive may be of limited value to a community which may feel a different municipal goal must override the ability to obtain grant funds for open space-related projects.

In light of this, the Legislature late in 2022 passed the Public Lands Protection Act (Chapter 274 of the Acts of 2022). It makes the disposition process much more transparent. For the disposition of Article 97 land, it mandates that state agencies or municipal governments must notify the public of the proposed action, make public an alternatives analysis to show that no other course of action is feasible, identify replacement land in a comparable location and of equal or greater value for natural resource or recreational uses (including monetary and acreage), and then acquire said replacement and dedicate it in perpetuity for Article 97 purposes. This act also creates flexibility by allowing state agencies or municipal governments to provide funding or a combination of funding and replacement land if the EOEEA Secretary reports to the Legislature that the new use of the disposed land “serves a significant public interest”, there are no adverse impacts on environmental justice populations, the alternatives analysis shows no feasible alternative exists, and “it is not feasible to contemporaneously designate [acquire comparable value] replacement land [in a comparable location].” Said funding must be at least “110 % of the fair market value or value in use of the” disposed land as determined by the EOEEA Secretary based on an independent appraisal, held aside in the municipality’s Community Preservation Fund, or its land preservation (acquisition) account, or in a new segregated account, and said funds shall be used within three years to acquire replacement land in comparable location and value. The public will be notified of and be able to comment on the alternatives analysis, an important transparency factor that will provide more information for

decision makers and the public at large. This new law mandates that EOEEA promulgate implementing regulations by July 2024.

OPEN SPACE ZONING

The City of Boston Zoning Ordinance includes zoning for open space which prohibits or limits the development of structures or other features on open space. Open space protection through zoning has limitations, as zoning is subject to change, and variances and special permits may be granted thereby allowing development or alternative use of open space lands. The articles that relate to open space protection are below.

Article 29 Greenbelt Protection Overlay District

The City has designated Greenbelt Protection Overlay Districts (GPOD). Development along these corridors, generally within 500’ of the centerline of the right of way, requires the review of the Parks and Recreation Department. The purpose of this article is to preserve and protect the amenities of the city of Boston; to preserve and enhance air quality by protecting the supply of vegetation and open space along Greenbelt roadways; to enhance and protect the natural scenic resources of the city; to protect Greenbelt roadways from traffic congestion and to abate safety concerns. Such roadways are typically considered parkways.

Article 33 Open Space Subdistricts

The open space district designation can be given to public lands, or to private property with the written consent of the owner. The designation can be given alone, or in conjunction with a subdistrict designation: community garden, parkland, recreation, shoreland, urban wild, waterfront access area, cemetery, urban plaza, or air-right.

The purpose of this designation is to encourage the preservation of open space and to enhance the quality of life of the city’s residents by protecting its open space resources; to distinguish different open space areas in order to provide for uses appropriate to each open space site on

the basis of topography, water, flood plain, scenic value, forest cover, urban edge, or unusual geologic features; to prevent the loss of open space to commercial development; to restore Boston's conservation heritage of Olmsted parks; to coordinate state, regional, and local open space plans; to provide and encourage buffer zones between incompatible land uses and mitigate the effects of noise and air pollution; to promote and maintain the visual identity of separate and distinct districts; to enhance the appearance of neighborhoods through preservation of natural green spaces; and to ensure the provision of adequate natural light and air quality by protecting the supply of vegetation and open space throughout Boston.

Article 49A Greenway Overlay District

This article established guidelines and design controls for parcels adjacent to the Rose Kennedy Greenway. The objective of the guidelines is to establish a set of design controls for these parcels that preserves the newly created open spaces environmentally and aesthetically; activates the broader public realm in and surrounding the parks; ensures the long term value of the public's investment in creating the Greenway; and balances the development pressures in the Greenway District with other growth areas and development opportunities in the City as a whole.

Article 56 Conservation Protection Subdistrict

Of interest to open space and environmental activists is a special type of residential sub-district, the Conservation Protection Subdistrict. As the city goes through a slow on-going re-zoning, neighborhood by neighborhood, the Conservation Protection Subdistrict (CPS) has become a presence in more parts of the city. These CPS zones are typically established on large privately-owned tracts that possess natural features deemed worthy of protection and preservation. CPS zones mandate that the site plan be reviewed first by the BPDA which will determine if the site plan protects large-diameter trees, stream beds, wetlands, and other natural features, wherever they appear on the site. The Environment Department can render advisory comments to

the BPDA regarding development proposals and the accompanying site plans as part of the required site plan review process. In exchange, the CPS zone will allow higher density if the development envelope is significantly narrowed over what would be allowed by as-of-right zoning.

Article 89 Urban Agriculture

The City has adopted Article 89 to regulate the provision of urban agricultural activities in its neighborhoods, in order to meet a growing interest in producing foods locally and maximizing underutilized land. The purpose of this Article is to establish zoning regulations for the operation of Urban Agriculture activities and to provide standards for the siting, design, maintenance and modification of Urban Agriculture activities that address public safety, and minimize impacts on residents and historic resources in the City of Boston.

HISTORICAL DESIGNATION STATUS

Federal, State, and local laws provide for designation of certain parcels, structures, or districts as "historic" or "architectural." As such, these laws require review by designated deliberative bodies or agencies, such as the Boston Landmarks Commission and the Massachusetts Historical Commission. Such review is meant to ensure that the proposed project will at a minimum limit damage to the historical, architectural, or cultural artifacts or values of the subject property or properties.

Many of Boston's parks have historical designation status—either on the National Register of Historic Places, as outright designated Landmarks, or as parcels within an historic or architectural district. Several of these that have received historical designation are part of the Emerald Necklace park system. Given the number and significance of these and other parks of historical designation, the Parks and Recreation Department has staff capable of handling the restoration and protection of these parks. This staffing commitment further ensures the protection of these open spaces that help define Boston's character and quality of life.

DEVELOPMENT REVIEWS

Some development reviews at the State and federal level are described below in “environmental regulations.” Development at the local level that takes place in compliance with the zoning ordinance, also known as developing “as-of-right,” is not subject to public review and comment. Proposals that seek to develop beyond allowed by zoning as-of-right often require an extensive review by the Boston Planning and Development Agency (BPDA) through the Article 80 review process, and can require review by the Zoning Board of Appeals for variances.

CITY OF BOSTON MUNICIPAL CODE, CHAPTER 7, SECTION 4.11 (THE “100-FOOT RULE”)

In Boston, the Parks and Recreation Commission carries out a City ordinance, Chapter 7, Section 4.11 of the City of Boston Code of Ordinances, known colloquially as the “100-foot rule.” This ordinance mandates that the Commission render its approval before construction or alteration begins on any structure(s) within 100 feet of any park or parkway within the city. This allows the Commission the opportunity to review projects that may have direct or indirect physical or visual impacts on adjacent or nearby parkland. Such parkland or parkways may be under City, State, or Federal ownership.

ENVIRONMENTAL REGULATIONS

The environmental laws at the federal, State, and local level provide an array of protection for various types of environmental resources, including open spaces. The National Environmental Policy Act (NEPA) and the Massachusetts Environmental Policy Act (MEPA) provide procedures for public review of projects or policies of a magnitude that may possibly result in significant adverse effects on the environment.

The MEPA procedure specifically calls for review of projects that may convert lands protected by Article 97, i.e., that may change the use or purpose of a property from an open space or

conservation purpose protected by Article 97. Certain regions or sub-regions may be generally acknowledged as possessing sensitive and valued resources that require additional review. The MEPA process allows for the designation of such regions or sub-regions as Areas of Critical Environmental Concern (ACEC). Projects or policies proposed for such areas are required to undergo the initial MEPA review regardless of the proposed extent of the project or policy. Both NEPA and MEPA are full disclosure laws: they help reveal potentially significant adverse environmental impacts, but on their own, the reports generated by these laws do not limit or halt development projects. However, reports that reveal such potentially significant adverse environmental impacts can influence specific reviews related to permits that are capable of modifying or halting such projects.

Other environmental laws include the Wetlands Protection Act, the Rivers Protection Act, the Public Waterfront Act (MGL Chapter 91), and the Natural Heritage Program.

WETLANDS PROTECTION ACT

The Wetlands Protection Act (WPA) seeks to protect the lands continually or intermittently inundated by water. These are deemed to inherently possess values to be protected, such as flood storage and wildlife habitat. Many open spaces in Boston are wetlands or border on wetlands. The Boston Conservation Commission (BCC) carries out this State-mandated review process within the city limits, with an eye to protecting these resources and assuring their preservation through controlled public access and regular inspections for enforcement. This law allows individual cities and towns to adopt municipal wetland protection law and regulations that are stricter than those found in the state law. In 2019, the City passed an ordinance to create such a municipal wetlands protection process with stricter provisions than those in the state law. Some of the implementing regulations are approved and parts are being drafted.

RIVERS PROTECTION ACT

The Rivers Protection Act is an amendment to the Wetland Protection Act, designating a special resource protection area known as the Riverfront Protection Zone. In accordance with this law, the Riverfront Protection Zone in Boston is 25 feet wide. By limiting development activities within this zone, it may be possible to create and protect open space corridors along rivers.

PUBLIC WATERFRONT ACT (MGL CHAPTER 91)

Massachusetts Department of Environmental Protection (MassDEP) administers the Public Waterfront Act, known as Chapter 91. Chapter 91 charges MassDEP to preserve the tidelands for water-dependent uses or uses that otherwise serve a proper public purpose. It also allows municipalities to develop a municipal harbor plan for the implementation of the Chapter 91 regulations for tidelands within their jurisdiction. Chapter 91 and associated municipal harbor plans mandate provision of open space amenities along the water's edge. In Boston, the Municipal Harbor Plan mandates a continuous 47-mile Harborwalk for public access to the waterfront from Dorchester to Central Boston, and along Charlestown's and East Boston's waterfronts. This law provides a strong basis for open space planning along the waterfront, and for linking such waterfront open spaces to inland communities.

SPECIES PROTECTION

The State Division of Fisheries and Wildlife administers the Natural Heritage Program. One aspect of this program is the designation and mapping of rare species habitats. Habitats of endangered, threatened, or special concern species are also designated and mapped. Proposed projects or policies that are reviewed under the Massachusetts Environmental Policy Act (MEPA) or the Wetlands Protection Act are required to disclose whether the project is within such designated habitat areas and if so, what will be done to prevent significant adverse effects on such species or habitats.

CONSERVATION RESTRICTIONS (CRS)

Conservation restrictions are legally enforceable agreements voluntarily imposed by a landowner on their own land. These restrictions restrict the use of the property for a specific purpose for the duration of the CR. The landowner retains private ownership but surrenders certain rights in exchange for a lower property tax rate and an income tax charitable deduction. State and federal guidelines apply in order to qualify for such tax advantages. These restrictions are considered to provide a high level of protection against development pressures. However, some are temporary, imposed for only a fixed period of time. Conservation restrictions can be used for the protection of lands with important natural resource features and lands with important recreational features, whether for active or passive recreation.

A state law known as the Community Preservation Act (CPA) allows cities and towns to adopt this law as a means to generate funds through real estate transactions that are then allocated to three "community preservation purposes": affordable housing, open space, and historic preservation. A majority of Boston's voters approved the adoption of the CPA in 2016. By 2018, the City's Community Preservation Committee (CPC) began the disbursement of funds from the Community Preservation Fund. This disbursement now occurs on an annual basis. In 2021, the CPC approved an expenditure of funds for a Open Space Acquisition Fund (the Fund) under the management of the Parks and Recreation Department, which was ratified by the City Council and the Mayor. An additional expenditure for this Fund was approved in 2022.

Besides development or redevelopment open spaces, the CPA allows for expenditures for the acquisition of land for the creation of new parks or natural areas or to add to existing parks or natural areas. However, such lands must be encumbered by a conservation

restriction held by a third party that secures the open space status of the acquired land in perpetuity. It is anticipated that in the years ahead the City will have new lands protected by CRs as a result of being acquired using monies from the Fund.

CONSERVATION LAND TRUST

A conservation land trust is a non-profit organization that protects land for its natural, recreational, scenic, historical, or productive value. Some land trusts are involved solely in negotiating land transactions, while others purchase land outright or purchase the development rights. Some conservation land trusts may have charters that require all land held by it to be preserved in perpetuity as open space, while other conservation land trusts may not have such restrictions. For example, some lands held by a less restrictive land trust may be sold, perhaps to raise funds for purchases of more significant lands. Some lands in such a land trust's portfolio may be partially developed, perhaps to protect the higher priority, undeveloped portion of the original parcel with funds received from the developed portion. Some land trusts, whether restrictive or not, may hold parcels temporarily until a public agency can purchase them for inclusion in its inventory of protected lands.

CHAPTER 114, SECTION 17 OF THE MASSACHUSETTS GENERAL LAWS

The Parks Department administers the City owned cemeteries. These cemeteries are protected under Article 97. Additional protection is provided under Chapter 114, Section 17 of the Massachusetts General Laws. This law states that municipal cemeteries over 100 years old cannot be used for anything but a cemetery, and that use of any portion of such cemeteries for another public use needs special authorization by the legislature. All cemeteries owned by the City of Boston are over 100 years old.

COMPOSITION OF THE PARK SYSTEM

PARKS

The history of the park system in Boston is presented in Section 3.2.

The Boston Parks and Recreation Department has jurisdiction and care of over 2,000 acres of parks, including the nearly 1,000-acre Emerald Necklace, most of which was designed by Frederick Law Olmsted. The Emerald Necklace is made up of Charlesgate, the Back Bay Fens, the Riverway Park, Olmsted Park, Jamaica Pond Park, the Arnold Arboretum, and Franklin Park. The Commonwealth Avenue Mall connects the Olmsted-designed Emerald Necklace to the pre-Olmsted Public Garden and Boston Common.

Boston parks contain monuments, fountains, statues, footbridges, trees, flower gardens, athletic fields, golf courses, playgrounds, squares, malls, and parkways.

The Department of Conservation and Recreation (successor to the MDC and the Department of Environmental Management (DEM)) cares for and maintains 2,049 acres of significant parks in Boston including: the Belle Isle Marsh, Charles River, Stony Brook, Old Harbor, Dorchester Shores, and Neponset River Reservations, as well as Castle Island, the Southwest Corridor Park, and the Franklin Park Zoo (zoo operation and maintenance performed by the Commonwealth Zoological Corporation [aka Zoo New England]).

DCR also maintains parkways such as the Arborway, the Jamaicaway, the Riverway, the Fenway, Park Drive, VFW Parkway, Storrow Drive, Soldiers Field Road, Morrissey Boulevard, Columbia Road, Turtle Pond Parkway, Morton Street, and Day Boulevard.

URBAN WILDS

In 1976, the Boston Planning and Development Agency (BPDA), formerly the Boston Redevelopment Authority, issued a landmark document that inventoried and offered recommendations for Boston's remaining unprotected natural areas. Boston's Urban Wilds: A Natural Area Conservation Program designated 143 areas throughout the city, whether privately or publicly owned, and categorically ranked them for significance. It also offered strategies for their preservation within a then-limited spectrum of protection mechanisms. The BPDA study offered a plan for land protection by identifying particular available spaces, defining priorities, and suggesting an aggressive strategy for acquisition. The report's description of the irreplaceable nature of urban wilds reinforced the need for protection.

In 1977 a private, non-profit organization, the Boston Natural Areas Fund (later known as the Boston Natural Areas Network, which later merged into The Trustees of Reservations), formed to work with City and State agencies to secure urban wilds inventoried in the BPDA report. Since then, the City itself has developed an acquisition, advocacy, maintenance, and planning program for sensitive natural areas in need of permanent protection.

Today, the Urban Wilds Program, administered through the Parks Department, manages 29 City-owned sites comprising more than 180 acres. The program's staff collaborates with staff from the Boston Conservation Commission, which holds jurisdiction over most of the City-owned urban wilds, and serves as the legal guarantor of their natural ecosystem values and functions.

These marshes, woodlands, pastures, meadows, swamps, hilltops, ponds, and streams provide a vital ecological role as a repository for much of the remaining local biodiversity, and contribute to the maintenance of clean air and water throughout the city. Urban wilds expand the range of landscape experiences beyond that of the dense built

environment and the designed and manicured landscapes of Boston's parkland. In traditionally underserved neighborhoods, they offer a haven for people seeking a refuge from hectic city streets and serve as outdoor classrooms for children and adults learning about the natural world.

However, these sites have in many cases suffered from years of neglect and abuse. Soil erosion, fires, illegal dumping of trash and debris, filling of wetlands, alterations in hydrology, and the presence of non-native, invasive plant species are chronic problems in nearly all urban wilds and other natural areas.

In 1998, the Boston Parks and Recreation Department made a major commitment toward addressing these problems by reviving the Urban Wilds Initiative, now known as the Urban Wilds Program. For the first time, a natural resource manager with ecological training was hired to administer the program on a full-time basis. Enhancing public access and use, where appropriate, is a major mission of this initiative. With a strong focus on ecological restoration and stewardship, the revitalized Urban Wilds Program seeks to restore and enhance biological diversity and ecological values, such as flood storage, water filtration, wildlife habitat, and control of air quality, while accommodating and enhancing passive recreation and environmental education. Recent efforts, such as the trailhead renovation and wayfinding project at Allendale Woods in West Roxbury, the site renovation at Buena Vista (Warren Gardens) in Roxbury, and the woodland trail creation and repair project at Sherrin Woods in Hyde Park, are aimed at accommodating access for a wide range of users and helping people understand and appreciate the importance of these vital natural areas.

COMMUNITY GARDENS

Community gardening in Boston originally began in 1895. The Industrial Aid Society for the Prevention of Pauperism established a Committee for the Cultivation of Vacant Lots. This committee leased a farm on the outskirts of the city and provided plots for elderly men and

women. Shortly after, the School Department and the Massachusetts Horticultural Society initiated a School Gardens Program.

Community gardening increased during the World War Victory Gardens program. This program was a national effort to increase locally grown produce, allowing more commercially grown produce to be shipped to troops overseas. Boston participated in this program by contributing schoolyards and parkland, including Boston Common, for use as gardens. The plots in the Back Bay Fens, now known as the Parker Memorial Victory Gardens, are the only remaining Victory Gardens in Boston.

In the 1970s, community gardens regained popularity due to factors such as the creation of new vacant lots as a result of both a decrease in the city's population and an increase in property disinvestment; the community empowerment movement; the recommendation of nutritionists and the medical profession as a whole to eat fresh produce for personal health, which encouraged food-producing gardening overall, and the immigration of persons from agrarian-based cultures into the city.

In 1974, a bill encouraged gardening on unused portions of State lands. The city's largest community garden was created at the Boston State Hospital site in Mattapan (now incorporated as part of the Boston Nature Center). The following year, the City initiated the Revival Program, which was responsible for the construction of 30 gardens. By 1978, garden groups and coalitions had formed in several neighborhoods. These gardens provided important contributions to Boston's open space.

Community gardens are typically planted on underutilized land and vacant lots. These gardens range in size from one-tenth of an acre to 32 acres, although most are very small. Due to their small size, the piecemeal assembly of these gardens, and the continual organization and energy needed on the part of a number of community residents for their ongoing life, they are often subject to development pressures.

These gardens, however, are productive ventures and assists low- and moderate-income families in meeting their food supply needs and budgets.

Community gardens also have aesthetic and social qualities that strengthen their surrounding community. Gardens often fill vacant lots that would otherwise serve as possible dumping locations causing a sense of blight in the neighborhood. The gardens not only fill a physical void, they also serve as a common ground for residents, bringing them together through a common interest, for a common goal: to increase the quality of life in their neighborhood.

CEMETERIES AND BURYING GROUNDS

The City has sixteen historic burying grounds and three large cemeteries, which date between 1630 and 1892, are located in 13 Boston neighborhoods. More than 15,000 grave markers in these cemeteries honor founders of Boston, Revolutionary War heroes, and many other historical figures. Four burying grounds are located on the Freedom Trail, seen by approximately 3,000 visitors per day who view the grave markers of such historical figures such as John Hancock and Paul Revere. Eleven other burying grounds are listed on the National Register of Historic Places, with several of those located in historical and architectural conservation districts.

In addition to providing a link to Boston's Puritan and Colonial past, these cemeteries provide relief in the form of open space. Many of these cemeteries and burying grounds are located in dense areas of the city in which open space is otherwise not abundant. The three larger City-owned cemeteries are still active, and are operated by the Cemeteries Division of the Parks Department. The historic burying grounds are under the oversight of the Historic Burying Grounds Initiative, a Parks Department program led by a historic preservationist who seeks to restore the markers, the tombs, other structures, and the landscapes of these important sites.

While privately-owned cemeteries exist in Charlestown and East Boston, the most significant private cemeteries are located in Dorchester, Jamaica Plain, Roslindale, and West Roxbury. Forest Hills Cemetery is the largest private cemetery in Boston, and also its most significant. Its attractive landscape design has inspired other cemetery landscape designs. Its proximity to Franklin Park, Arnold Arboretum, the Boston State Hospital site, and Mount Hope Cemetery helps create a sizable green oasis for the city, giving relief from the sense of density in the heart of the city.

Cedar Grove Cemetery in Dorchester helps provide an open space corridor between Dorchester Park and the Neponset River. The cemeteries in West Roxbury along the Newton border provide a large open space assemblage in this southwestern part of Boston, along with the DCR's Brook Farm and the City's Millennium Park at the former Gardner Street Landfill site.

PRIVATELY-OWNED PROTECTED OPEN SPACE

Some private lands in the city are protected through easements or other legal mechanisms. These lands support a number of uses, including the categories listed in the preceding headings. With a few exceptions, these lands are publicly accessible.

UNPROTECTED OPEN SPACE

PRIVATELY-OWNED

Boston's open space system includes 1,114 acres of privately-owned open space, 802 (or 72%) of that is unprotected. These 1,100+ privately-held acres represent 19% of the city's total open space. This includes educational institution campuses and athletic fields, office tower plazas, religious institution campuses, Harborwalk segments, cemeteries, stadia and racetracks, a working farm, vacant lands, and private recreational land.

This open space is unprotected, controlled by private owners who may choose to develop or

otherwise alter their property so that land throughout the city that is taken for granted as open space may well disappear over time. Such development would likely alter the visual and social character of parts of Boston. Such change may not take place overnight, but usually occurs incrementally.

The inventory of unprotected, private open space includes parcels that may not have much open space significance due to their isolation, character, or size. However, many are important based on their location abutting existing protected areas or in a neighborhood with a deficiency of open space, as links in green space corridors, as components of a large cluster of open space, or due to their special landscape character.

While these lands are unprotected in the legal sense, several are important features for their owners from a functional point of view, so that total conversion would not appear likely. For example, the openness of college campuses does erode over time (especially recently), but the bucolic image of a New England college campus with a leafy quad and sports fields in the distance can still be a powerful marketing tool in the competitive higher education environment. Private cemeteries can obtain permits to move graves, but such action would be highly unlikely.

Still, many private unprotected parcels are vulnerable to development. MGL Chapters 61, 61A, and 61B enable property owners to gain a preferential property tax assessment for land in forestry, agricultural, or recreational use. These laws help preserve open space by relieving pressure on property owners to develop in order to pay their property taxes. At the time of this writing, no property owners in Boston are enrolled in the preferential tax assessment under MGL Chapter 61, 61A, and 61B. And for the purposes of this inventory, lands assessed under these statutes are not considered protected.

A condition of the preferential assessment is that the City holds the first right-of-refusal on any sale. However, these properties are not considered fully protected because the City would have

to secure a relatively large sum of money in a short period of time (120 days) to exercise its right. The owner may also remove the property from the program by paying rollback or conveyance taxes. Therefore, the City must assume these properties are capable of being partially or fully developable at some time in the future.

Harborwalk

Boston's Harborwalk program aims for a continuous shoreline walking path and is one of the most important components of the City's waterfront revitalization program. The privately held, publicly accessible system connects neighborhoods to the harbor, leading recreational, cultural and historic attractions, and water transportation facilities.

The Harborwalk stretches over 43 miles from Dorchester to East Boston and connect to inland paths and trails, including the South Bay Harbor Trail (from Roxbury), Walk to the Sea (from the State House), and the Neponset and East Boston Greenways.

Pursuant to the City's zoning code, new waterfront developments are required to set buildings back from the shoreline and construct a portion of the Harborwalk in that setback. This is to ensure waterfront access to pedestrians. The Harborwalk is also a result of state Chapter 91 permits that ensure public access to the water's edge. Developments that are deemed "water-dependent" such as maritime industrial port areas, are exempt from the public access requirements of Chapter 91. Typically such uses are found in areas called "Designated Port Areas" (DPAs). This therefore creates a discontinuous shoreline access system, but given that such areas are an important part of the economy of the state, the region, and the city, this provides a challenge to planners to create a way to connect the system through inland wayfinding.

PUBLICLY-OWNED

Boston's open space includes 128 acres of publicly-owned open space that is not protected via Article 97, a permanent deed restriction, or some other legislative restriction. This represents 2% of the total open space acreage.

State and City agencies and authorities own these public unprotected open spaces. Some of these lands may be publicly accessible while others are not. Types of open spaces included in this category are vacant lands, wetlands, Harborwalk segments, squares and plazas, landscaped traffic islands, passive parks, steep slopes, abandoned rail lines, schoolyards, campuses, school athletic fields, community gardens, harbor shorefronts, rock outcrops, arterial medians, and children's play lots.

While unprotected according to the definition described at the beginning of this section, some of these properties are restricted to open space uses by other constraints. For example, the Wetlands Protection Act will prevent development on public and private properties that are in wetland resource areas, so that properties such as Wood Island Bay Marsh (MassPort) and West Roxbury High School Marsh (City of Boston) are essentially undevelopable.

On the other hand, the development and expansion plans of various agencies and authorities may require them to use a property that is now prized as open space, for other purposes. For example, schools may need to expand, increasing the school building's footprint at the expense of the schoolyard or campus, or the configuration of a road may change, leading to the reduction or elimination of a landscaped traffic island. A large portion of the community may support these goals, while others in the community may wish to retain the current open space uses.

Some of the 130 acres of publicly-owned unprotected open space may be at risk of being transformed into a non-open space use in the foreseeable future. The visual and social character of certain parts of Boston may change incrementally because of such development. Each public unprotected open space parcel has its own degree of risk, and its own potential to become a valued and protected open space. The assessment of risk and potential has been presented elsewhere in this text, primarily in Section 7.

Why do the open space maps look different from the 2015-2022 Open Space and Recreation Plan?

Boston's open space maps were updated to better distinguish between the park system of permanent public open spaces that are managed for conservation and recreation purposes and sites that may look like parkland, but may not be officially managed for such purposes, are not publicly accessible, or are not protected against conversion. Many sites that are no longer included on open space maps (Maps 12-15) have been shifted to the Lands of Conservation Interest map series (Maps 16-20, see below). These changes provide clarity for property management, constituent services, and planning analyses by more clearly identifying parcels that are managed for permanent public open space use. These changes also provide a more transparent picture of what the public can reasonably rely on for protected public open space, and which parcels may potentially be in need of protection or acquisition to become permanent public open space assets.

LANDS OF CONSERVATION AND RECREATION INTEREST

Lands of Conservation and Recreation Interest are sites that are not currently considered to be a part of the permanent and public park system but could be valuable additions. The Lands of Interest Map (MAP 16: LANDS OF INTEREST) illustrates potential areas of open space protection or acquisition by layering together an analysis of sites, property data, and open space needs.

The Lands of Conservation and Recreation Interest maps will be used to help inform ongoing efforts to expand access to and protection of open space across the city. Sites indicated on these maps offer a range of open space benefits. Inclusion of a site, or an area of interest, does not indicate a commitment by the City to pursue acquisition but it can indicate a recognition of the open space value a particular site may offer.

Potential sites can be seen on MAPS 16-20. To help direct efforts and prioritize resources, sites were broken out into four categories, described here.

- **Areas of Interest (AOI):** These are places in the city where open space needs have been identified through mapping, analysis, public and staff input, but specific sites to meet those needs have not. Development is anticipated in many of these areas, increasing the demand for open space resources. Sites of Open Space of Value, Sites of Potential Open Space Value, or on the Unclassified Speculative layer all may fall into these Areas of Interest.
- **Sites of Open Space Value:** Sites in this group often function as open space already, many are adjacent to existing protected open space, some are sites of natural resource value, some have been identified by both the City and the community as valuable for open space purposes, and may be at risk for conversion to other/developed use.
- **Sites of Potential Open Space Value:** Sites in this group meet multiple criteria for open space value per the Parcel Priority Plan, but acquisition or protection may be more complicated than the sites included in Sites of Open Space Value. Most of the sites in this group are in private ownership, and may currently be used for other purposes which would make converting them to protected open space a longer range effort. There may be opportunities to convert portions of these sites to open space purposes, ideally with public access and permanent protection.
- **Unclassified Speculative Sites:** This map shows sites with varying levels of potential to become open spaces for public access, recreation, natural resource function. These sites are not currently officially designated as publicly accessible, may not be managed for recreation or natural resource stewardship, and/or are not permanently protected. The goal with these sites may not be for them to be acquired for public park purposes, but rather to consider opportunities to incorporate a layer of land protection where feasible. Many sites on this layer may warrant further review and assessment to determine if they should be reclassified as Sites of Open Space Value or Sites of Potential Open Space Value.

Each of these categories will be regularly reviewed and edited to incorporate new information and reflect changing city development conditions and public input.

B MAP 12: OPEN SPACE OWNERSHIP
 CITY OF BOSTON
 OPEN SPACE AND RECREATION PLAN 2023-2029
 JUNE 2023

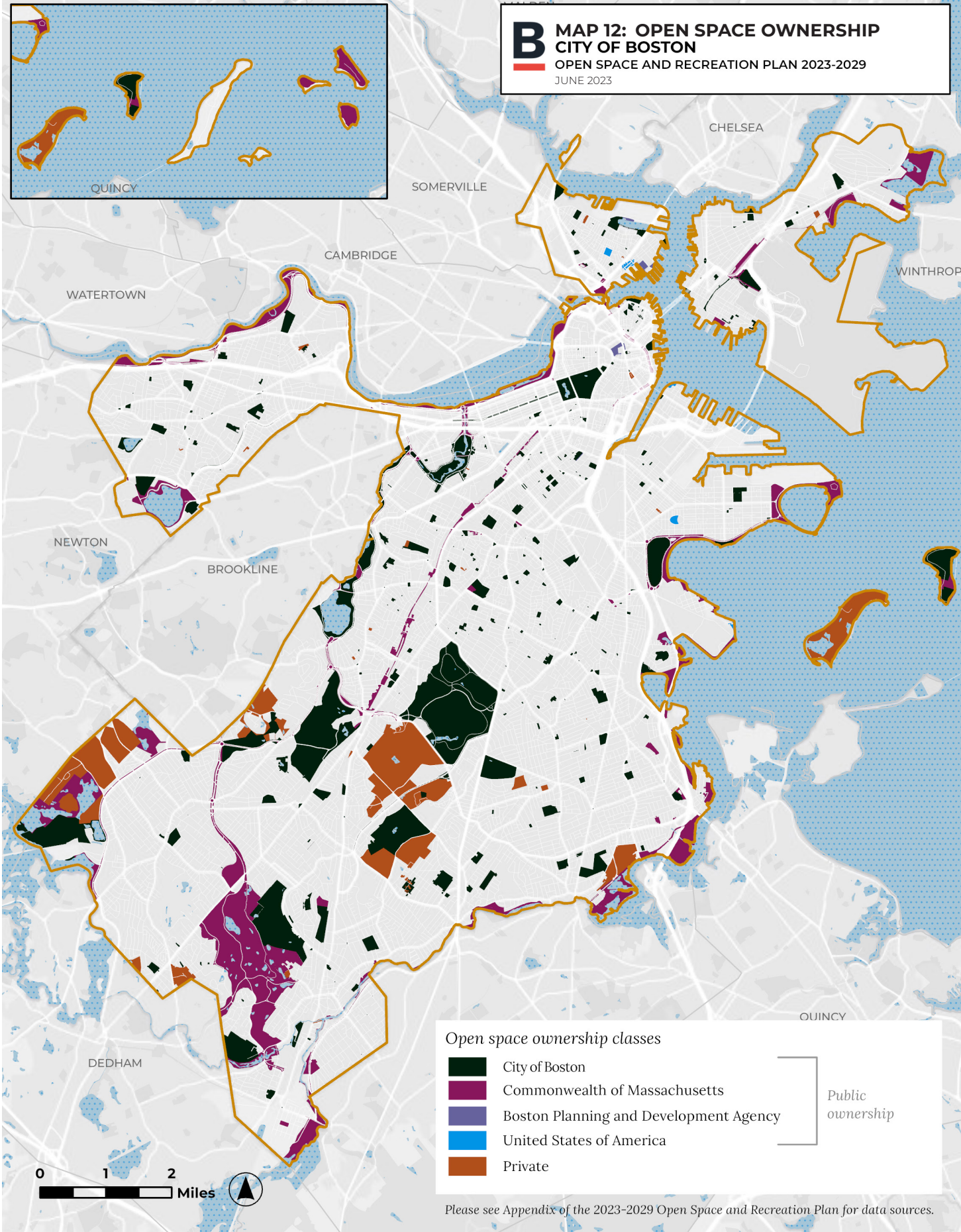

B MAP 13: OPEN SPACE PROTECTION
CITY OF BOSTON
OPEN SPACE AND RECREATION PLAN 2023-2029
JUNE 2023

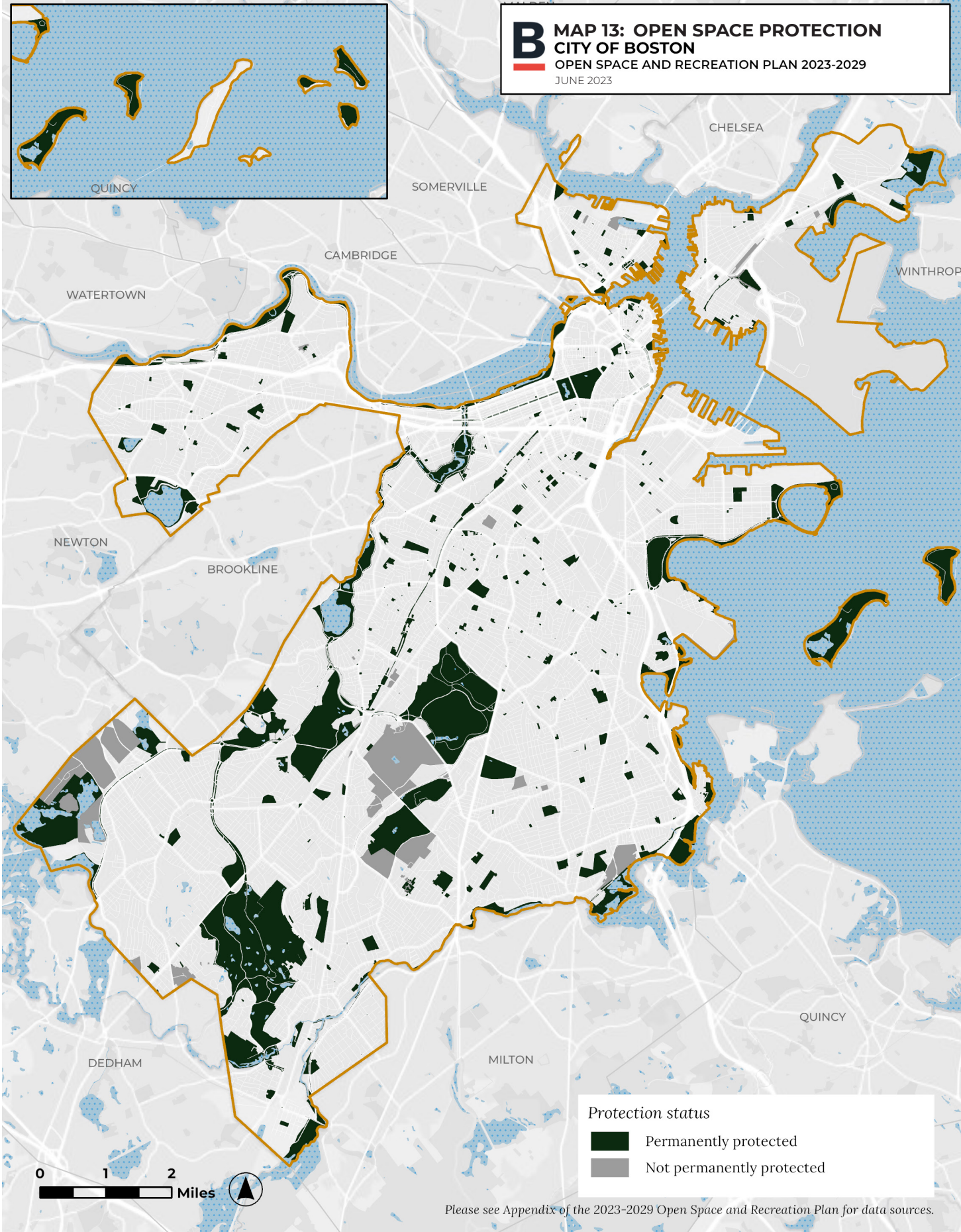

Please see Appendix of the 2023-2029 Open Space and Recreation Plan for data sources.

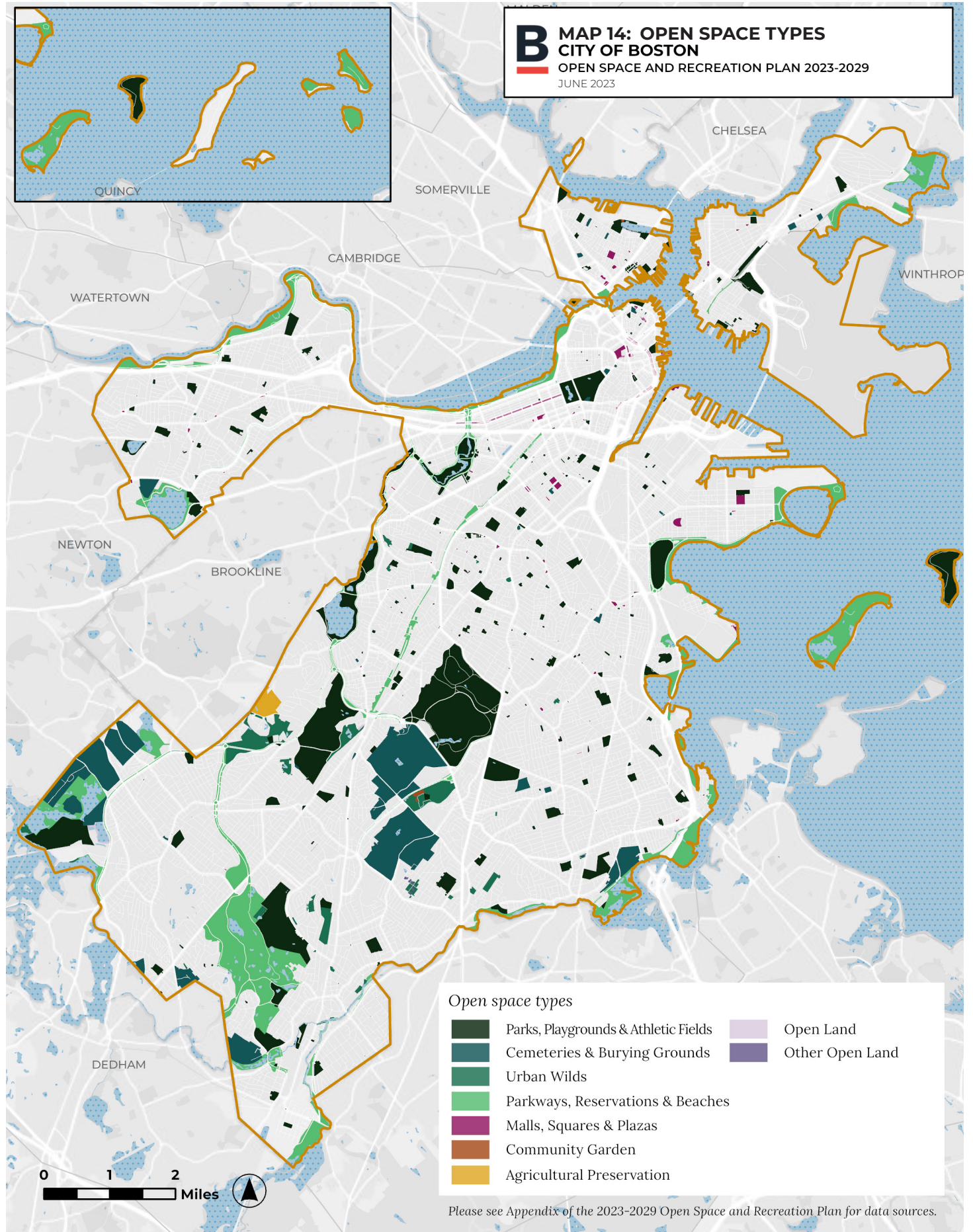

B MAP 15: ZONING OF OPEN SPACE
 CENSUS TRACT
 OPEN SPACE AND RECREATION PLAN 2023-2029
 JUNE 2023

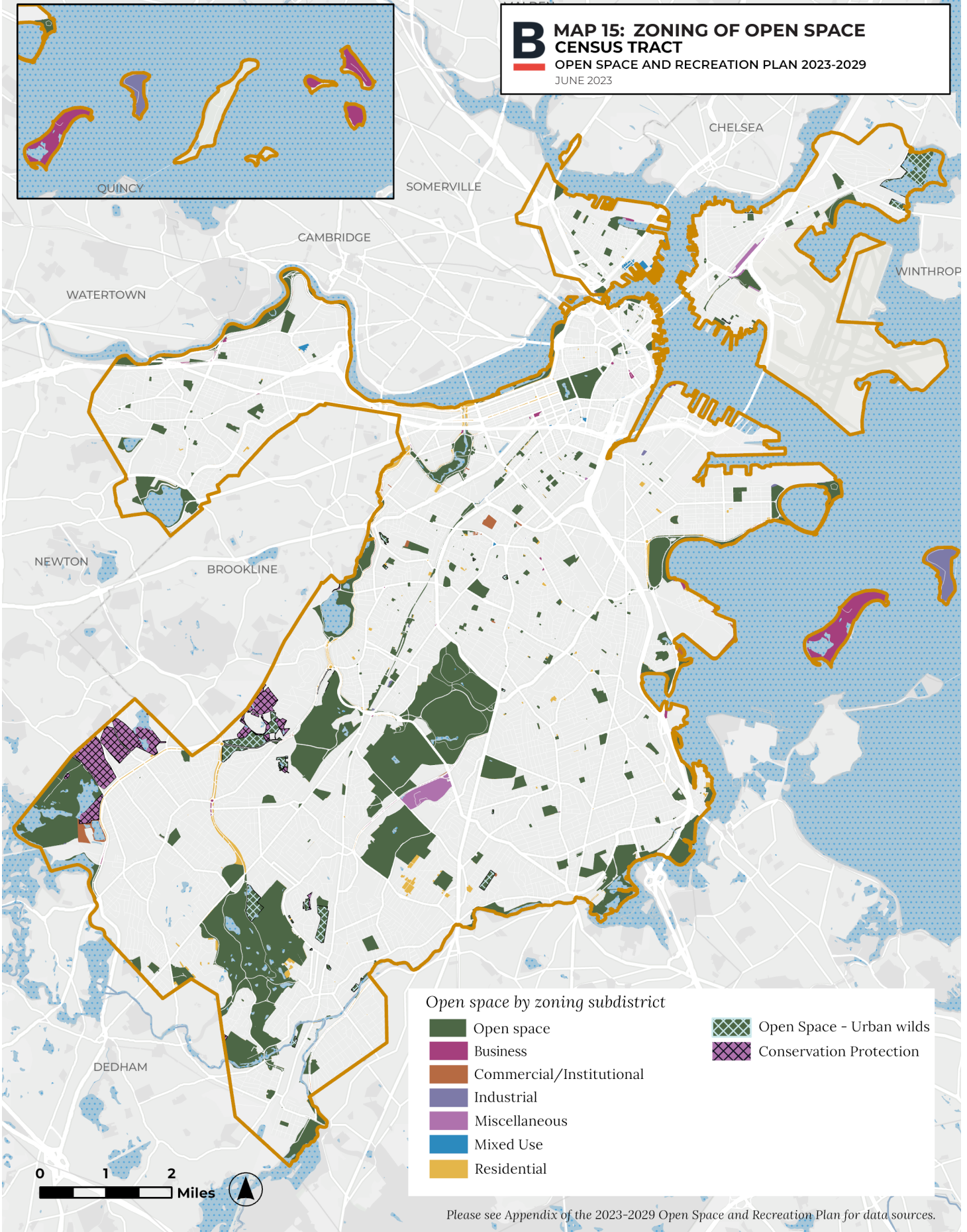

Please see Appendix of the 2023-2029 Open Space and Recreation Plan for data sources.

B MAP 16: LANDS OF INTEREST
 CITY OF BOSTON
 OPEN SPACE AND RECREATION PLAN 2023-2029
 JUNE 2023

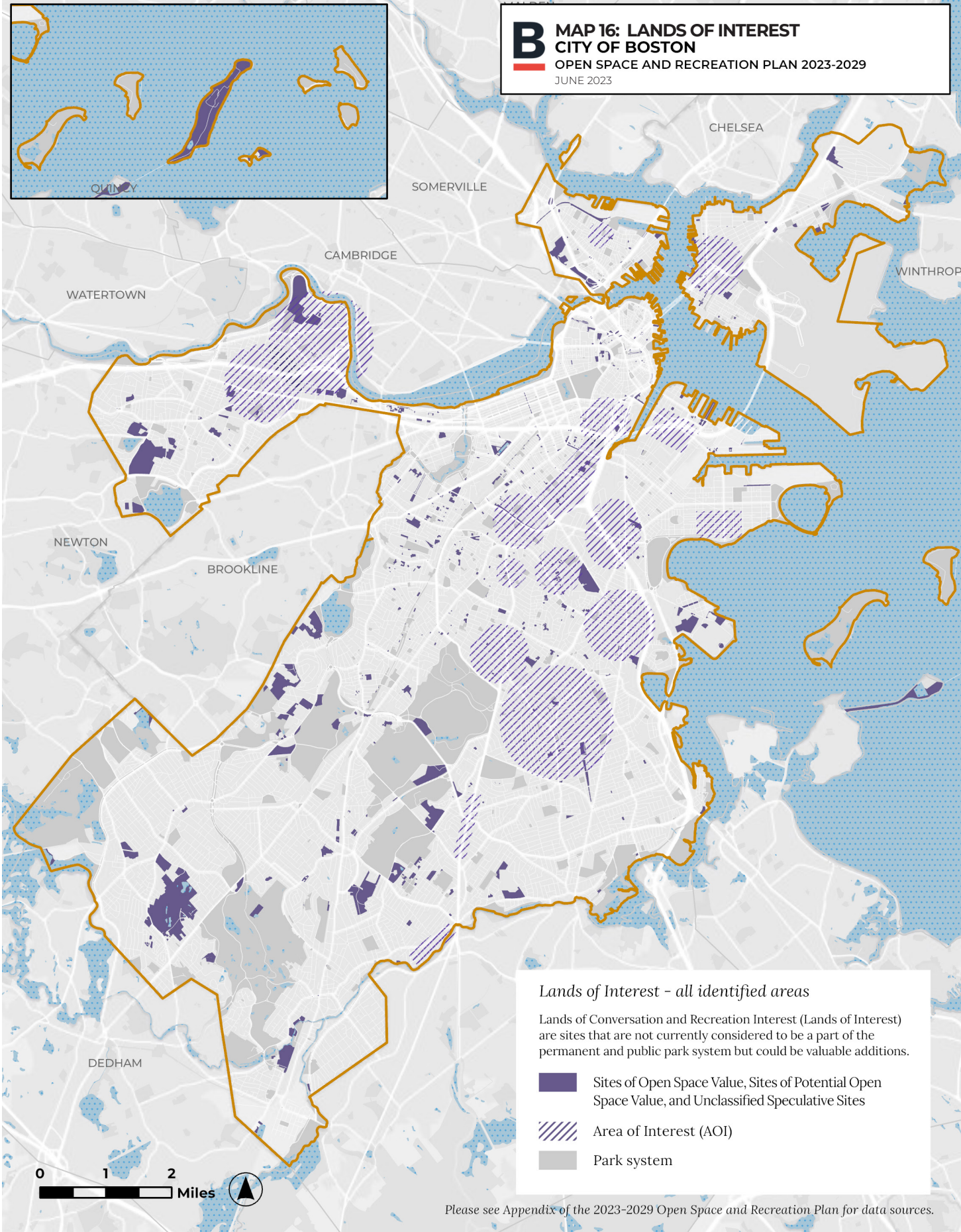

Lands of Interest - all identified areas

Lands of Conversation and Recreation Interest (Lands of Interest) are sites that are not currently considered to be a part of the permanent and public park system but could be valuable additions.

- Sites of Open Space Value, Sites of Potential Open Space Value, and Unclassified Speculative Sites
- Area of Interest (AOI)
- Park system

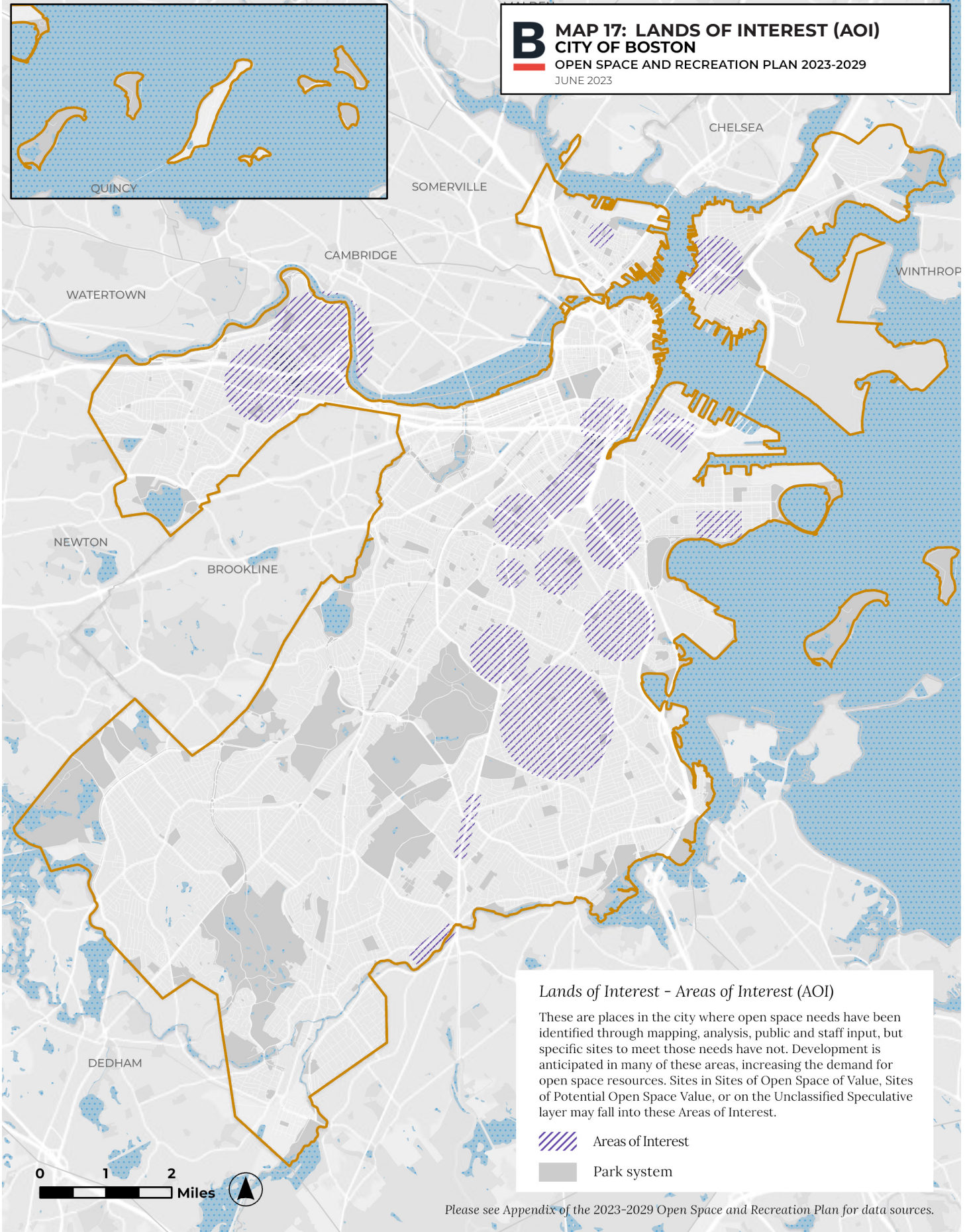

Please see Appendix of the 2023-2029 Open Space and Recreation Plan for data sources.

B MAP 17: LANDS OF INTEREST (AOI)
 CITY OF BOSTON
 OPEN SPACE AND RECREATION PLAN 2023-2029
 JUNE 2023



Lands of Interest - Areas of Interest (AOI)

These are places in the city where open space needs have been identified through mapping, analysis, public and staff input, but specific sites to meet those needs have not. Development is anticipated in many of these areas, increasing the demand for open space resources. Sites in Sites of Open Space of Value, Sites of Potential Open Space Value, or on the Unclassified Speculative layer may fall into these Areas of Interest.

-  Areas of Interest
-  Park system

Please see Appendix of the 2023-2029 Open Space and Recreation Plan for data sources.

B MAP 18: LANDS OF INTEREST
 (SITES OF OPEN SPACE VALUE)
 CITY OF BOSTON
 OPEN SPACE AND RECREATION PLAN 2023-2029
 JUNE 2023

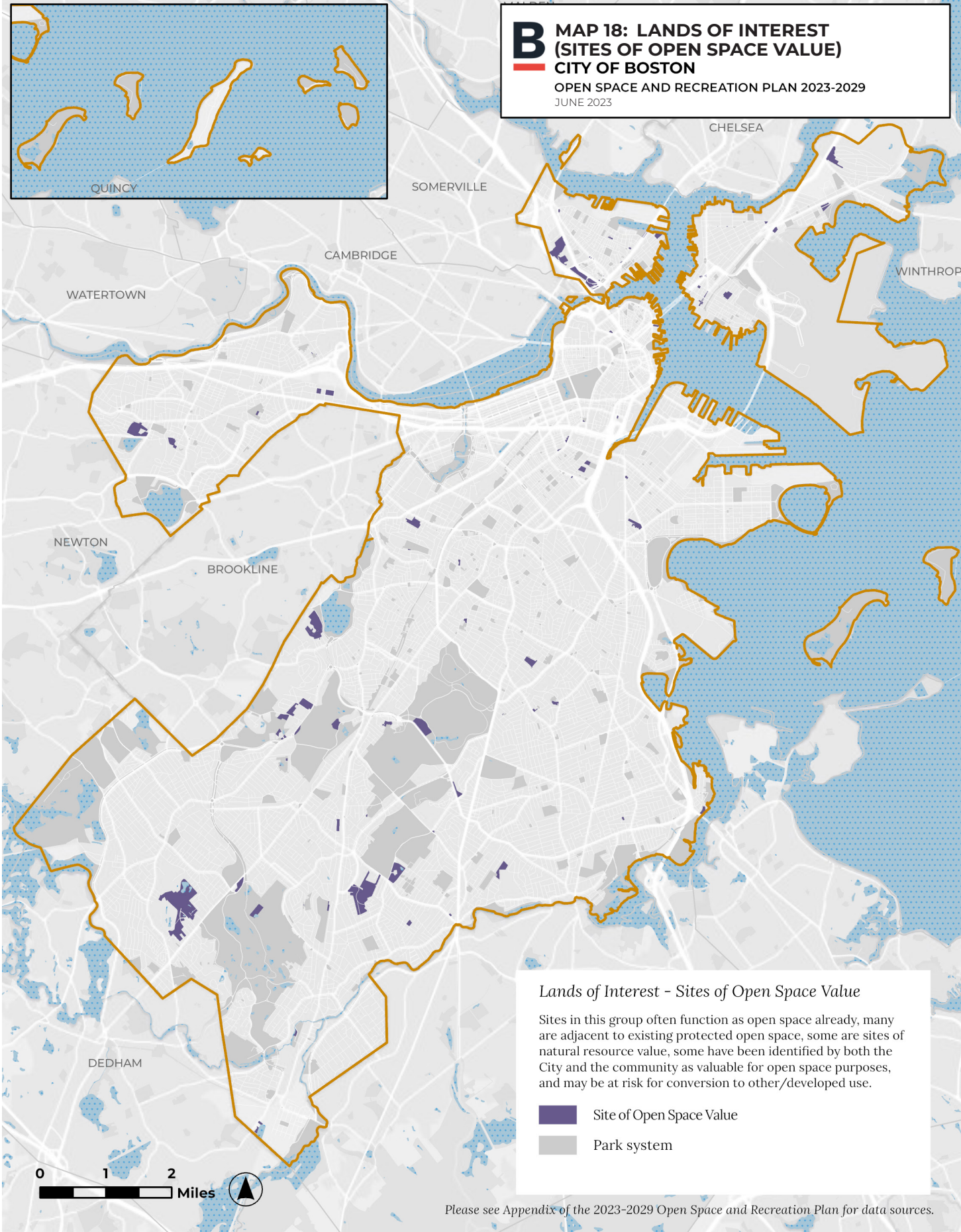

Please see Appendix of the 2023-2029 Open Space and Recreation Plan for data sources.

B MAP 19: LANDS OF INTEREST
 (SITES OF POTENTIAL OPEN SPACE VALUE)
 CITY OF BOSTON
 OPEN SPACE AND RECREATION PLAN 2023-2029
 JUNE 2023

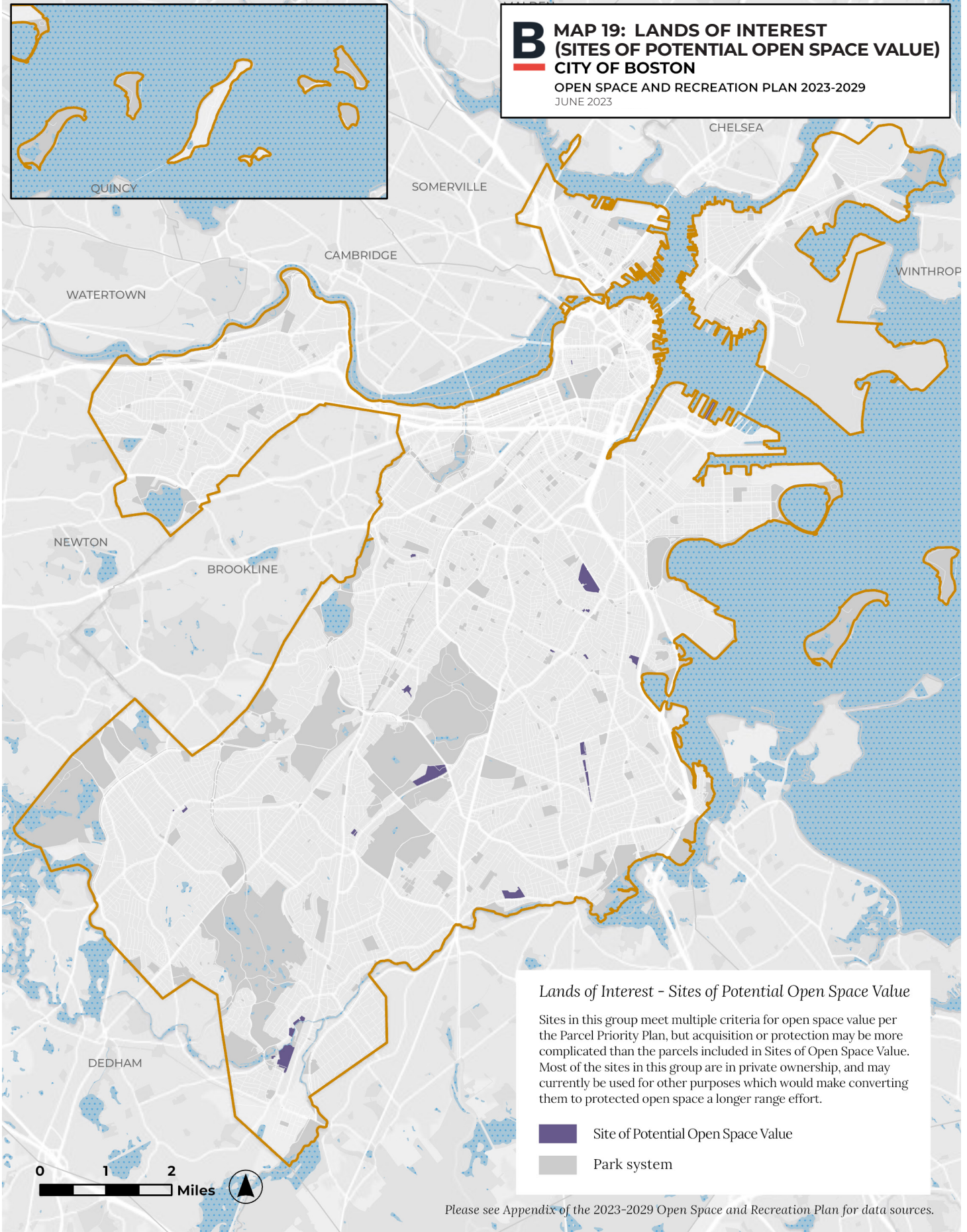

Lands of Interest - Sites of Potential Open Space Value

Sites in this group meet multiple criteria for open space value per the Parcel Priority Plan, but acquisition or protection may be more complicated than the parcels included in Sites of Open Space Value. Most of the sites in this group are in private ownership, and may currently be used for other purposes which would make converting them to protected open space a longer range effort.

- Site of Potential Open Space Value
- Park system

Please see Appendix of the 2023-2029 Open Space and Recreation Plan for data sources.

B MAP 20: LANDS OF INTEREST (UNCLASSIFIED)
 CITY OF BOSTON
 OPEN SPACE AND RECREATION PLAN 2023-2029
 JUNE 2023

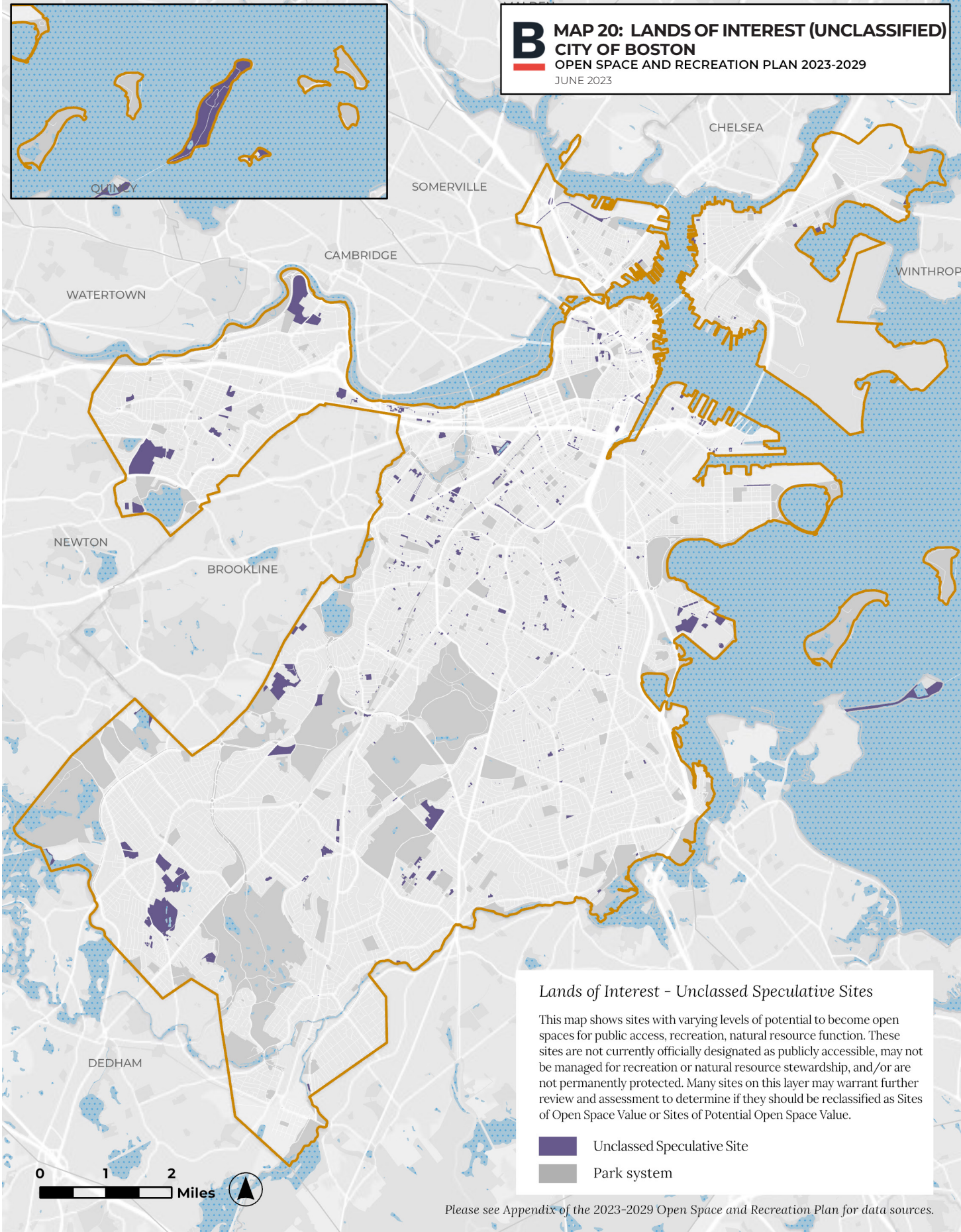

Please see Appendix of the 2023-2029 Open Space and Recreation Plan for data sources.

LEGEND

Ownership, Open Space Ownership/ Jurisdiction & Open Space Management	
BCC	Boston Conservation Commission
BFD	Boston Fire Department
BHA	Boston Housing Authority
BPD	Boston Police Department
BPHC	Public Health Commission
BPRD	Boston Parks & Recreation Department
BPS	Boston Public Schools (Boston School Department)
BPWD	Boston Public Works Department
BRA	Boston Redevelopment Authority (also known as Boston Planning and Development Agency)
BTD	Boston Transportation Department
BWSC	Boston Water and Sewer Commission
CG/NP	Community Group or Non-Profit Organization
COB	City of Boston
COM	Commonwealth of Massachusetts
DCR	Department of Conservation and Recreation (COM)
DND	Department of Neighborhood Development (COB)
MA DOT	Massachusetts Department of Transportation
MAS	Massachusetts Audubon Society
MassPort	Massachusetts Port Authority
MBTA	Massachusetts Bay Transportation Authority
MWRA	Massachusetts Water Resources Authority
NPS	National Park Service
Private (or "Prv")	Land Owned by Private Individuals, Organizations, Institutions, Corporations, Etc.
RFKGC	Rose F. Kennedy Greenway Conservancy
TTOR	The Trustees of Reservations (Boston Region) (formerly Boston Natural Areas Network/Fund)
US ACOE	US Army Corps of Engineers
US GSA	United States General Services Administration
USA	United States of America
USCG	US Coast Guard
White Fund	George Robert White Fund, COB Trust
Zoo NE	Zoo New England

N.B.: The column titled "Ownership" refers to the fee simple owner of the property; the column titled "OS Ownership/Jurisdiction" refers to either the ownership of the open space rights to the property or to the agency with jurisdiction to manage the property as an open space; and the column titled "OS Management" refers to the entity which manages a property for open space purposes or uses.

Blank or "NULL" means either no information available or not applicable.

Example: Some parcels in Allandale Woods are owned in fee simple by a private owner (Ownership = Private), but the open space rights are held by the Boston Conservation Commission (Open Space

Ownership/Jurisdiction = BCC); however, the manager of these parcels for open space purposes or uses is the Boston Parks Department via its Urban Wilds Initiative (Open Space Management = BPRD).

Public Access*	
PA	Publicly Accessible
X	Yes
	Blank = No or Unknown

* Public Access here means that either a space is legally accessible to the public or that there are no known barriers to access to open spaces on the identified properties.

Protection	
100	"100' Rule" (COB Municipal Code, Ch 7, Section 4-11)
A97	Article 97, Amendments to the Massachusetts Constitution
ACEC	Area of Critical Environmental Concern (MEPA)
Acts 2008, Ch 306	Acts of 2008, Chapter 306
Agrmnt	Agreement
Airport Mit	Logan International Airport Mitigation Program
AP	Agricultural Preservation Restriction
Art80	COB Zoning Code Article 80
AUL	Activity and Use Limitation Agreement under Chapter 21E (MCP)
BL	Boston (Historical) Landmark
CAT Mit	Central Artery/Tunnel Project Mitigation Program
Ch114s17	MGL Chapter 114 Section 17 (Cemetery Preservation)
Ch61A	MGL Chapter 61A (Property Tax Relief for Agricultural Uses)
Ch91	MGL Chapter 91 (Tidelands Protection)
Ch21E	MGL Chapter 21E (Massachusetts Contingency Plan (MCP))
CR	Conservation Restriction
DR	Deed Restriction
Esmnt	Easement for Open Space, Conservation, or Public Access Purposes
GPOD	Greenway Protection Overlay District (COB Zoning Code)
Land Trust	Land Trust or NonProfit Ownership
License	Non-Proprietary Permit for Use of Land
LWCF	Land and Water Conservation Fund (NPS)
MEPA	Massachusetts Environmental Policy Act
Mit	Mitigation (mandated by federal, state, or local laws)
MPPF	Massachusetts Preservation Projects Fund (Massachusetts Historical Commission)
NHESP	Natural Heritage & Endangered Species Program
NHL	National Historic Landmark
NRHP	National Register of Historic Places
OCB	Our Common Backyards (COM)
PARC	Parkland Acquisition and Renovations for Communities Program (COM)
PR	Historic Preservation Restriction (Massachusetts Historical Commission)
SH	Self-Help Program (COM)
SURF	Strategic Urban Recreation Fund (COM)
Temp CR	Temporary Conservation Restriction
UPARR	Urban Park & Recreation Recovery Program (NPS)
USH	Urban Self-Help Program (COM)
WPA	Wetlands Protection Act

Protected Open Spaces	
POS	Protected Open Space
X	Yes
	Blank = No

Condition	
C	Condition
E	Excellent
G	Good
F	Fair
P	Poor

N.B.: Condition is only noted for properties under the jurisdiction of the Boston Parks & Recreation Department

Current Use and Potential Future Use	
S	Spray Play
K	Skate Park
P	Playground
F	Field
C	Court
D	Dog park
G	Performance or Gathering Space
W	Walking Loop
R	Permanent Restrooms

N.B.: Current Use and Potential Future Use are only noted for properties under the jurisdiction of the Boston Parks & Recreation Department

Type

"Type" is a generalized open space type.

Note: Data provided in the open space property inventories contained in this plan were developed for general planning purposes only, and as such are the best available data. However, readers are cautioned that use of such data may not be appropriate or sufficient for legal, design, or other site-specific purposes. For such purposes, only research in the Registry of Deeds or other appropriate Offs, property surveys, and field-checked research can be considered appropriately reliable.

The City of Boston recognizes the value and benefit gained by sharing data. Although the City has made reasonable efforts to provide accurate data, the City makes no representations or guarantees about the accuracy, completeness, or currency of the information provided.

The City of Boston provides this data as is and with all faults, and makes no warranty of any kind. Each user is responsible for determining the suitability of the data for their intended use or purpose. Neither the City nor its affiliates, employees, or agents shall be liable for any loss or injury caused in whole or in part by use of any data obtained from this publication, website, or other information conveyance. The GIS data the information presented in this plan is based on is updated and modified on an ongoing basis and users are encouraged to report any errors to the City.

PROTECTED OPEN SPACE

CITY-OWNED

Open Space Site Name	Acres	PA	Ownership	Open Space Own/Juris	Open Space Mngmnt	Protection (Grant Bolded)	POS	C	Neighborhood	General Zoning District	Type	Current Use	Potential Use
Brighton Common	0.51	X	COB	BPRD		A97	X	E	Allston-Brighton	Open Space	Malls, Squares & Plazas		
Cassidy Playground	9.61	X	COB	BPRD		A97/ LWCF	X	E	Allston-Brighton	Open Space	Parks, Playgrounds & Athletic Fields	C,F	C,F
Chandler Pond	19.03	X	COB	BPRD		A97/WPA	X	G	Allston-Brighton	Open Space	Parks, Playgrounds & Athletic Fields		
Cunningham Park	0.18	X	COB	BPRD		A97	X	G	Allston-Brighton	Open Space	Malls, Squares & Plazas		
Evergreen Cemetery	20.77	X	COB	BPRD		Ch114S7/A97	X	G	Allston-Brighton	Open Space	Cemeteries & Burying Grounds		
Fern Square	0.04	X	COB	BPRD		A97	X	G	Allston-Brighton	Open Space	Malls, Squares & Plazas		
Fidelis Way Park	4.90	X	COB	BPRD	BPRD	A97/ LWCF	X	G	Allston-Brighton	Open Space	Parks, Playgrounds & Athletic Fields	C,P,S	C,P,S, W,G
Hardiman Playground	1.47	X	COB	BPRD		A97	X	G	Allston-Brighton	Open Space	Parks, Playgrounds & Athletic Fields	C,P,S,F	C,P,S,F,D
Hobart Park	0.81	X	COB	BPRD		A97/ LWCF	X	G	Allston-Brighton	Open Space	Parks, Playgrounds & Athletic Fields	C,P,S	C,P,S
Jackson Square	0.12	X	COB	BPRD	BPRD	A97	X	G	Allston-Brighton	Open Space	Malls, Squares & Plazas		
James H. Roberts Playground	1.00	X	COB	BPRD		A97	X	G	Allston-Brighton	Open Space	Parks, Playgrounds & Athletic Fields	P,S	P,S,G
Joyce Playground	1.36	X	COB	BPRD		A97/ PARC	X	E	Allston-Brighton	Open Space	Parks, Playgrounds & Athletic Fields	C,P,S	C,P,S
Market Street Burying Ground	0.40	X	COB	BPRD		Ch114S7/A97	X	G	Allston-Brighton	Open Space	Cemeteries & Burying Grounds		
McKinney Playground	5.89	X	COB	BPRD		A97/ USH	X	G	Allston-Brighton	Open Space	Parks, Playgrounds & Athletic Fields	C,P,F	C,P,F,W,S
Oak Square I	0.23	X	COB	BPRD		A97	X	G	Allston-Brighton	Open Space	Malls, Squares & Plazas		
Penniman Road Play Area	0.92	X	COB	BPRD		A97	X	G	Allston-Brighton	Open Space	Parks, Playgrounds & Athletic Fields	C,P	C,P,S,G
Portsmouth Street Playground	4.26	X	COB	BPRD		A97/ UPARR	X	G	Allston-Brighton	Open Space	Parks, Playgrounds & Athletic Fields	C,P,F	C,P,F,S
Public Ground	0.06	X	COB	BPRD		A97	X	G	Allston-Brighton	Comm/Off/Business	Malls, Squares & Plazas		
Raymond V. Mellone Park I	1.08	X	COB	BPRD	BPRD	A97	X	E	Allston-Brighton	Special	Parks, Playgrounds & Athletic Fields		
Ringer Playground	10.26	X	COB	BPRD		A97/ LWCF/USH	X	G	Allston-Brighton	Open Space	Parks, Playgrounds & Athletic Fields	C,P,S,F	C,P,S, F,D,G
Rogers Park	8.17	X	COB	BPRD		A97	X	G	Allston-Brighton	Open Space	Parks, Playgrounds & Athletic Fields	C,P,F	C,P,F,W
Shubow Park I	0.57	X	COB	BPRD	BPRD	A97	X	G	Allston-Brighton	Open Space	Parks, Playgrounds & Athletic Fields	P	P,S
Smith Playground	15.03	X	COB	BPRD		A97/ LWCF	X	E	Allston-Brighton	Open Space	Parks, Playgrounds & Athletic Fields	C,D,P, K,S,F	C,D,P, K,S,F
Boston Common	45.74	X	COB	BPRD	BPRD	A97/ LWCF/NHL	X	E	Back Bay/Beacon Hill	Open Space	Parks, Playgrounds & Athletic Fields	C,D,P,S,F	C,D,P, S,F,R
Central Burying Ground	1.49	X	COB	BPRD	BPRD	A97/ NHL/PR/BL	X	G	Back Bay/Beacon Hill	Open Space	Cemeteries & Burying Grounds		
Clarendon Street Playlot	0.32	X	COB	BPRD		A97	X	G	Back Bay/Beacon Hill	Residential	Parks, Playgrounds & Athletic Fields	P	P
Commonwealth Avenue Mall I	10.87	X	COB	BPRD	BPRD	A97/ LWCF/NRHP	X	E	Back Bay/Beacon Hill	Residential	Malls, Squares & Plazas		
Copley Square Park	1.85	X	COB	BPRD		A97	X	G	Back Bay/Beacon Hill	Comm/Off/Business	Malls, Squares & Plazas		

Open Space Site Name	Acres	PA	Ownership	Open Space Own/Juris	Open Space Mngmnt	Protection (Grant Bolded)	POS	C	Neighborhood	General Zoning District	Type	Current Use	Potential Use
Frieda Garcia Park	0.27	X	COB	BPRD	Private	A97	X	E	Back Bay/Beacon Hill	Comm/Off/Business	Parks, Playgrounds & Athletic Fields	P	P
Myrtle Street Playground	0.16	X	COB	BPRD		A97/LWCF	X	E	Back Bay/Beacon Hill	Residential	Parks, Playgrounds & Athletic Fields	P	P
Phillips Street Play Area	0.12	X	COB	BPRD	BPRD	A97	X	E	Back Bay/Beacon Hill	Residential	Parks, Playgrounds & Athletic Fields	P	P
Public Garden	23.51	X	COB	BPRD	BPRD	A97/LWCF	X	E	Back Bay/Beacon Hill	Open Space	Parks, Playgrounds & Athletic Fields		
Temple Street Park	0.06	X	COB	BPRD	Private	A97/MPPF	X	G	Back Bay/Beacon Hill	Residential	Malls, Squares & Plazas		
Angell Memorial Square	0.18	X	COB	BPRD		A97	X	G	Central Boston	Comm/Off/Business	Malls, Squares & Plazas		
Bay Village Garden	0.02	X	COB	BPRD	Private	A97	X		Central Boston	Open Space	Community Gardens		
Bay Village Neighborhood Park	0.09	X	COB	PWD			X	G	Central Boston	Comm/Off/Business	Malls, Squares & Plazas		
Charter Street Park	0.24	X	COB	BPRD		A97	X	G	Central Boston	Open Space	Parks, Playgrounds & Athletic Fields		
Christopher Columbus Park	4.87	X	COB	BPRD		A97/LWCF/Ch91/WPA	X	G	Central Boston	Open Space	Parks, Playgrounds & Athletic Fields	P,S	P,S
City Hall Plaza	6.01	X	BRA	NULL		A97	X	E	Central Boston	Open Space	Malls, Squares & Plazas		
Copp's Hill Burying Ground	1.98	X	COB	BPRD		A97/NRHP/PR	X	G	Central Boston	Open Space	Cemeteries & Burying Grounds		
Copp's Hill Terrace	0.61	X	COB	BPRD		A97/NRHP	X	G	Central Boston	Open Space	Malls, Squares & Plazas		
Cutillo Park	0.29	X	COB	BPRD		A97/LWCF	X	E	Central Boston	Open Space	Parks, Playgrounds & Athletic Fields	C,P	C,P,S,G
DeFilippo Playground	1.12	X	COB	BPRD		A97	X	G	Central Boston	Open Space	Parks, Playgrounds & Athletic Fields	C,D,P	C,D,P
Elliot Norton Park	0.95	X	COB	BPRD	BPRD	A97/LWCF	X	E	Central Boston	Special	Parks, Playgrounds & Athletic Fields	P	P,S
Faneuil Square	0.82	X	COB	BPRD		A97	X	G	Central Boston	Open Space	Malls, Squares & Plazas		
Foster Street Play Area	0.11	X	COB	BPRD		A97	X	G	Central Boston	Open Space	Parks, Playgrounds & Athletic Fields		
Granary Burying Ground	1.86	X	COB	BPRD		A97/NRHP/PR/BL	X	G	Central Boston	Open Space	Cemeteries & Burying Grounds		
King's Chapel Burying Ground	0.43	X	COB	BPRD		A97/NRHP	X	G	Central Boston	Comm/Off/Business	Cemeteries & Burying Grounds		
Langone Park	2.18	X	COB	BPRD		A97/Ch91/WPA	X	E	Central Boston	Open Space	Parks, Playgrounds & Athletic Fields	P,F	P,F
Lincoln Square	0.05	X	COB	BPRD		A97	X	G	Central Boston	Special	Malls, Squares & Plazas		
Long Wharf	3.90	X	BRA	National Park Service	BRA	LWCF/Ch91/WPA	X		Central Boston	Special	Malls, Squares & Plazas		
Mirabella Pool	1.36	L	COB	White Fund	BCYF	A97/Ch91/WPA	X		Central Boston	Open Space	Parks, Playgrounds & Athletic Fields	C	C
Paul Revere Mall	0.86	X	COB	BPRD	BPRD	A97	X	E	Central Boston	Open Space	Malls, Squares & Plazas		
Polcari Park	0.28	X	COB	BPRD		A97	X	G	Central Boston	Open Space	Parks, Playgrounds & Athletic Fields	C	C
Puopolo Playground	2.65	X	COB	BPRD		A97/Ch91/WPA	X	E	Central Boston	Open Space	Parks, Playgrounds & Athletic Fields	S,C,F	S,C,F
Rachel Revere Square	0.08	X	COB	BPRD		A97	X	E	Central Boston	Open Space	Malls, Squares & Plazas		
Statler Park	0.23	X	COB	BPRD		A97	X	E	Central Boston	Special	Malls, Squares & Plazas		
Tai Tung Park	0.03	X	COB	BPRD		A97	X	E	Central Boston	Open Space	Parks, Playgrounds & Athletic Fields	P	P
Union Street Park I	0.51	X	BRA	NULL	BPRD	A97	X	E	Central Boston	Open Space	Malls, Squares & Plazas		

SECTION 5 – INVENTORY OF LANDS OF CONSERVATION AND RECREATION INTEREST (OPEN SPACE INVENTORY)

Open Space Site Name	Acres	PA	Ownership	Open Space Own/Juris	Open Space Mngmnt	Protection (Grant Bolded)	POS	C	Neighborhood	General Zoning District	Type	Current Use	Potential Use
Barry Playground	3.55	X	COB	BPRD		A97/ PARC / Ch91/WPA	X	G	Charlestown	Open Space	Parks, Playgrounds & Athletic Fields	F	F
Bunker Hill Burying Ground	1.11	A	COB	BPRD		Ch114S7/A97	X	G	Charlestown	Comm/Off/ Business	Cemeteries & Burying Grounds		
Caldwell Street Play Area	0.13	X	COB	BPRD		A97	X	E	Charlestown	Industrial	Parks, Playgrounds & Athletic Fields	P,S	P,S
Charlestown Naval Shipyard Park I	9.58	X	BRA	NULL		A97/ LWCF / Ch91/WPA	X		Charlestown	Comm/Off/ Business	Parks, Playgrounds & Athletic Fields		
Cook Street Play Area	0.10	X	COB	BPRD		A97	X	G	Charlestown	Residential	Parks, Playgrounds & Athletic Fields	P	P
Doherty Playground	3.75	X	COB	BPRD		A97/ USH	X	G	Charlestown	Residential	Parks, Playgrounds & Athletic Fields	C,P,S	C,P,S,G
Edwards Playground	1.34	X	COB	BPRD		A97	X	E	Charlestown	Comm/Off/ Business	Parks, Playgrounds & Athletic Fields	C,P	C,P
Essex Square	0.03	X	COB	BPRD	BPRD	A97	X	G	Charlestown	Residential	Malls, Squares & Plazas		
Hayes Square	0.17	X	COB	BPRD		A97	X	G	Charlestown	Comm/Off/ Business	Malls, Squares & Plazas		
John Harvard Mall	0.83	X	COB	BPRD	BPRD	A97	X	E	Charlestown	Residential	Malls, Squares & Plazas	P	P
Little Mystic Access Area	2.07	X	BRA	NULL		A97/ LWCF / Ch91/WPA	X	G	Charlestown	Special	Parks, Playgrounds & Athletic Fields		
Menino Park	1.24	X	COB	BPRD	Private	A97/WPA/ Ch91	X	E	Charlestown	Special	Parks, Playgrounds & Athletic Fields		
Peter Looney Park	0.67	X	COB	BPRD	BPRD	A97	X	G	Charlestown	Residential	Parks, Playgrounds & Athletic Fields	C,P,S	C,P,S
Phipps Street Burying Ground	1.72	A	COB	BPRD		Ch114S7/A97	X	G	Charlestown	Residential	Cemeteries & Burying Grounds		
Ryan Playground	8.78	X	COB	BPRD		A97/ USH / Ch91/WPA	X	G	Charlestown	Open Space	Parks, Playgrounds & Athletic Fields	C,P,F	C,P,F,S,W
Winthrop Square	0.90	X	COB	BPRD		A97	X	E	Charlestown	Residential	Malls, Squares & Plazas		
Adams/King Playground	0.68	X	COB	BPRD		A97	X	E	Dorchester	Residential	Parks, Playgrounds & Athletic Fields	C,P	C,P
Algonquin Square	0.04	X	COB	BPRD	BPRD	A97	X	G	Dorchester	Residential	Malls, Squares & Plazas		
Allen Park	1.29	X	COB	BPRD		A97	X	G	Dorchester	Residential	Parks, Playgrounds & Athletic Fields		
Blue Hill Club Recreation Center	3.04	X	COB	White Fund	Private	A97	X		Dorchester	Open Space	Parks, Playgrounds & Athletic Fields		
Byrne Playground	1.19	X	COB	BPRD		A97	X	G	Dorchester	Residential	Parks, Playgrounds & Athletic Fields	C,P,S	C,P,S
Ceylon Park	4.64	X	COB	BPRD	BPRD	A97/ USH	X	G	Dorchester	Open Space	Parks, Playgrounds & Athletic Fields	C,P,S,F	C,P,S,F
Children's Park	0.35	X	COB	BPRD		A97	X	E	Dorchester	Open Space	Parks, Playgrounds & Athletic Fields	P,S	P,S
Coppens Square	0.36	X	COB	BPRD	BPRD	A97	X	G	Dorchester	Residential	Malls, Squares & Plazas		
Daniel E. O'Connor Park	0.14	X	COB	BPRD		A97	X	G	Dorchester	Residential	Malls, Squares & Plazas		
Deer Street Park	0.25	X	COB	BPRD		A97	X	G	Dorchester	Residential	Parks, Playgrounds & Athletic Fields	P	P
Doherty/Gibson Playground	5.73	X	COB	BPRD		A97	X	E	Dorchester	Open Space	Parks, Playgrounds & Athletic Fields	C,P,S,F	C,P,S,F
Dorchester North Burying Ground	3.30	X	COB	BPRD		Ch114S7/A97	X	G	Dorchester	Comm/Off/ Business	Cemeteries & Burying Grounds		
Dorchester Park	27.30	X	COB	BPRD		A97/ USH	X	G	Dorchester	Open Space	Parks, Playgrounds & Athletic Fields	C,P	C,P,W

Open Space Site Name	Acres	PA	Ownership	Open Space Own/Juris	Open Space Mngmnt	Protection (Grant Bolded)	POS	C	Neighborhood	General Zoning District	Type	Current Use	Potential Use
Dorchester South Burying Ground	1.93	X	COB	BPRD		Ch114S7/A97	X	G	Dorchester	Open Space	Cemeteries & Burying Grounds		
Downer Avenue Playground	0.78	X	COB	BPRD		A97	X	E	Dorchester	Residential	Parks, Playgrounds & Athletic Fields	C,D,P	C,D,P
Elmhurst Street Park	0.23	X	COB	BPRD	BPRD	A97	X	G	Dorchester	Residential	Parks, Playgrounds & Athletic Fields	P,S	P,S,G
Erie/Ellington Playground	0.37	X	COB	BPRD		A97/LWCF/OCB	X	G	Dorchester	Open Space	Parks, Playgrounds & Athletic Fields	P,S	P,S
Fenelon Street Playground	0.19	X	COB	BPRD		A97	X	G	Dorchester	Residential	Parks, Playgrounds & Athletic Fields	C	C
Fernald Rock	0.06	X	COB	BCC	BPRD	A97	X	G	Dorchester	Residential	Urban Wilds		
Florida Street Reservation	0.07	X	COB	BPRD	BPRD	A97	X		Dorchester	Residential	Malls, Squares & Plazas		
Garvey Playground	5.26	X	COB	BPRD		A97	X	E	Dorchester	Residential	Parks, Playgrounds & Athletic Fields	C,D,P,F	C,D,P,F
Geneva Cliffs I	1.80	X	COB	BCC	BPRD	A97	X	G	Dorchester	Residential	Urban Wilds		
Harambee Park	44.75	X	COB	BPRD		A97/LWCF/UPARR/USH	X	E	Dorchester	Residential	Parks, Playgrounds & Athletic Fields	C,P,S,F	C,P,S,F,W
Hemenway Playground	4.40	X	COB	BPRD		A97/UPARR	X	G	Dorchester	Residential	Parks, Playgrounds & Athletic Fields	C,P,F	C,P,F,S
Henry Square	0.05	X	COB	BPRD	Private+ BPRD	A97	X	G	Dorchester	Comm/Off/Business	Malls, Squares & Plazas		
Martin/Hilltop Playground	1.31	X	COB	BPRD		A97	X	G	Dorchester	Residential	Parks, Playgrounds & Athletic Fields	P	P,S
McConnell Park	6.76	X	COB	BPRD	BPRD	A97/LWCF	X	E	Dorchester	Open Space	Parks, Playgrounds & Athletic Fields	P,F	P,F
Mother's Rest at Four Corners	1.15	X	COB	BPRD		A97/LWCF/USH	X	G	Dorchester	Residential	Parks, Playgrounds & Athletic Fields		
Mt. Bowdoin Green	0.54	X	COB	BPRD		A97	X	G	Dorchester	Residential	Malls, Squares & Plazas		
Mullen Square	0.23	X	COB	BPRD		A97	X	G	Dorchester	Residential	Malls, Squares & Plazas		
Nellie Miranda Memorial Park	0.09	X	COB	BPRD	BPRD	A97	X	G	Dorchester	Residential	Parks, Playgrounds & Athletic Fields	P	P
Nonquit Street Green	0.34	X	COB	BPRD	BPRD	A97	X	E	Dorchester	Open Space	Parks, Playgrounds & Athletic Fields		
O'Donnell Square	0.06	X	COB	BPRD	BPRD	A97	X		Dorchester	Residential	Malls, Squares & Plazas		
Peabody Square	0.05	X	COB	BPRD		A97	X	E	Dorchester	Comm/Off/Business	Malls, Squares & Plazas		
Puddingstone Park	0.55	X	COB	BPRD		A97	X	G	Dorchester	Open Space	Parks, Playgrounds & Athletic Fields		
Quincy/Stanley Play Area	0.38	X	COB	BPRD		A97	X	G	Dorchester	Residential	Parks, Playgrounds & Athletic Fields	P,S	P,S
Rev. Loesch Family Park	2.25	X	COB	BPRD		A97/UPARR/PARC	X	E	Dorchester	Residential	Parks, Playgrounds & Athletic Fields	C,P,S	C,P,S
Ripley Playground	0.85	X	COB	BPRD		A97/UPARR/PARC	X	G	Dorchester	Residential	Parks, Playgrounds & Athletic Fields	C,P,S	C,P,S
Roberts Playground	10.23	X	COB	BPRD		A97	X	E	Dorchester	Residential	Parks, Playgrounds & Athletic Fields	C,P,S,F	C,P,S,F
Ronan Park	11.24	X	COB	BPRD		A97/LWCF/USH	X	G	Dorchester	Residential	Parks, Playgrounds & Athletic Fields	C,D,P,S,F	C,D,P,S,F
Ryan Play Area	0.64	X	COB	BPRD		A97	X	E	Dorchester	Open Space	Parks, Playgrounds & Athletic Fields	P,S	P,S
Savin Hill Park	8.29	X	COB	BPRD		A97	X	G	Dorchester	Residential	Parks, Playgrounds & Athletic Fields	C	C
Sharon's Park	0.31	X	COB	DCR	DCR	A97	X		Dorchester	Open Space	Malls, Squares & Plazas		
Stanley-Bellevue Park	0.36	X	COB	BPRD		A97	X		Dorchester	Residential	Parks, Playgrounds & Athletic Fields		

SECTION 5 – INVENTORY OF LANDS OF CONSERVATION AND RECREATION INTEREST (OPEN SPACE INVENTORY)

Open Space Site Name	Acres	PA	Ownership	Open Space Own/Juris	Open Space Mngmnt	Protection (Grant Bolded)	POS	C	Neighborhood	General Zoning District	Type	Current Use	Potential Use
Tebroc Street Playlot	0.07	X	COB	BPRD	BPRD	A97	X	G	Dorchester	Residential	Parks, Playgrounds & Athletic Fields	P	P
Thetford/Evans Playground	0.68	X	COB	BPRD		A97	X	E	Dorchester	Residential	Parks, Playgrounds & Athletic Fields	C,P,S	C,P,S
Tremlett Square	0.16	X	COB	BPRD	BPRD	A97	X	G	Dorchester	Residential	Malls, Squares & Plazas		
Wellesley Park	0.71	X	COB	BPRD		A97	X	G	Dorchester	Residential	Parks, Playgrounds & Athletic Fields		
Willowood Rock	0.56	X	COB	BCC	BPRD	A97	X		Dorchester	Open Space	Urban Wilds		
American Legion Playground	3.38	X	COB	BPRD		A97/LWCF/UPARR/PARC	X	E	East Boston	Open Space	Parks, Playgrounds & Athletic Fields	C,P,F	C,P,F,S
Bennington Street Cemetery	3.59	A	COB	BPRD		Ch114S7/A97	X	G	East Boston	Open Space	Cemeteries & Burying Grounds		
Brophy Park	0.78	X	COB	BPRD		A97/LWCF	X	G	East Boston	Open Space	Parks, Playgrounds & Athletic Fields		
Central Square	0.91	X	COB	BPRD	BPRD	A97	X	E	East Boston	Open Space	Malls, Squares & Plazas		
Condor Street Beach I	2.74	X	COB	BCC	BPRD	A97/LWCF/Ch91/WPA/AUL	X	G	East Boston	Open Space	Urban Wilds		
Condor Street Overlook	0.45	X	COB	BCC	BPRD	A97/WPA	X	G	East Boston	Open Space	Urban Wilds		
Cuneo Park	0.23	X	COB	BPRD		A97	X	E	East Boston	Residential	Parks, Playgrounds & Athletic Fields	P	P
East Boston Greenway	3.50	X	COB	BPRD	BPRD	A97/WPA	X	G	East Boston	Residential	Parkways, Reservations & Beaches		
East Boston Memorial Park I	17.68	X	COB	BPRD		A97/UPARR	X	G	East Boston	Open Space	Parks, Playgrounds & Athletic Fields	C,P,S,F	C,P,S,F
Golden Stairs Terrace Park I	0.17	X	COB	BPRD	BPRD	A97	X	G	East Boston	Residential	Parks, Playgrounds & Athletic Fields		
LoPresti Park	3.23	X	COB	BPRD		A97/LWCF/PARC/WPA	X	E	East Boston	Open Space	Parks, Playgrounds & Athletic Fields	C,P,S,F	C,P,S,F
McLean Playground	0.43	X	COB	BPRD		A97	X	G	East Boston	Open Space	Parks, Playgrounds & Athletic Fields	C	C,P
Noyes Playground	8.32	X	COB	BPRD		A97/LWCF	X	E	East Boston	Open Space	Parks, Playgrounds & Athletic Fields	C,P,S,F	C,P,S,F
Paris Street Playground	1.28	X	COB	BPRD		A97	X	E	East Boston	Open Space	Parks, Playgrounds & Athletic Fields	C,P,S	C,P,S
Porzio Park	2.50	X	COB	BPRD	BPRD	A97/LWCF/WPA/Ch91	X	G	East Boston	Open Space	Parks, Playgrounds & Athletic Fields	C,P	C,P,G
Prescott Square	0.27	X	COB	BPRD		A97	X	G	East Boston	Open Space	Malls, Squares & Plazas		
Putnam Square	0.27	X	COB	BPRD		A97	X	G	East Boston	Open Space	Malls, Squares & Plazas		
Sumner & Lamson Street Playground	0.48	X	COB	BPRD		A97	X	E	East Boston	Open Space	Parks, Playgrounds & Athletic Fields	C,P,S	C,P,S
The Rockies	0.71	X	COB	BPRD	BPRD	A97	X	G	East Boston	Open Space	Urban Wilds		
Veterans Park II	0.20	X	COB	BPRD		A97	X	G	East Boston	Open Space	Parks, Playgrounds & Athletic Fields		
Back Bay Fens	70.10	X	COB	BPRD	BPRD	A97/LWCF/UPARR/NRHP/WPA/Ch91	X	E	Fenway/Longwood	Residential	Parks, Playgrounds & Athletic Fields	C,P,F	C,P,F,W
Boylston Street I	0.62	X	COB	DCR	DCR	A97	X		Fenway/Longwood	Residential	Parkways, Reservations & Beaches		
Commonwealth Avenue Mall II	0.97	X	COB	BPRD	BPRD	A97/LWCF	X	E	Fenway/Longwood	Residential	Malls, Squares & Plazas		
Ederly Road Playground	0.12	X	COB	BPRD		A97	X	E	Fenway/Longwood	Special	Parks, Playgrounds & Athletic Fields	P,S	P,S
Fire Alarm House Grounds	0.84	N	COB	BPRD	BFD	A97	X	G	Fenway/Longwood	Open Space	Parks, Playgrounds & Athletic Fields		

Open Space Site Name	Acres	PA	Ownership	Open Space Own/Juris	Open Space Mngmnt	Protection (Grant Bolded)	POS	C	Neighborhood	General Zoning District	Type	Current Use	Potential Use
Joslin Park	0.31	X	COB	BPRD		A97	X	E	Fenway/Longwood	Institutional	Malls, Squares & Plazas		
Park Drive I	5.10	X	COB	DCR	DCR	A97/NRHP	X		Fenway/Longwood	Residential	Parkways, Reservations & Beaches		
Ramler Park	0.51	X	COB	BPRD		A97	X	E	Fenway/Longwood	Institutional	Parks, Playgrounds & Athletic Fields		
Riverway I	17.19	X	COB	BPRD	BPRD	A97/NRHP/GPOD	X	E	Fenway/Longwood	Institutional	Parks, Playgrounds & Athletic Fields		
Riverway V	0.45	X	COB	DCR	DCR	A97/NRHP/GPOD	X		Fenway/Longwood	Institutional	Parkways, Reservations & Beaches		
Symphony Community Park	0.48	X	COB	BPRD		A97	X	E	Fenway/Longwood	Comm/Off/Business	Parks, Playgrounds & Athletic Fields		
The Fenway I	6.75	X	COB	DCR	DCR	A97/NRHP	X		Fenway/Longwood	Residential	Parkways, Reservations & Beaches		
Spectacle Island I	86.00	X	COB	BPRD	DCR	A97	X		Harbor Islands	Industrial	Parks, Playgrounds & Athletic Fields		
Amatucci Playground	0.47	X	COB	BPRD		A97	X	E	Hyde Park	Comm/Off/Business	Parks, Playgrounds & Athletic Fields	C,P	C,P
DeForest Urban Wild	1.02	X	COB	BCC	BPRD	A97	X		Hyde Park	Residential	Urban Wilds		
Dell Rock I	1.30	X	COB	BPRD	BPRD	A97	X		Hyde Park	Residential	Urban Wilds		
Fairview Cemetery	59.06	X	COB	BPRD		Ch114S7/A97	X	G	Hyde Park	Residential	Cemeteries & Burying Grounds		
Foley Square	0.14	X	COB	BPRD	BPRD	A97	X	G	Hyde Park	Residential	Malls, Squares & Plazas		
George Wright Golf Course	155.98	X	COB	BPRD		A97	X	E	Hyde Park	Residential	Parks, Playgrounds & Athletic Fields	C	C
Iacono/Readville Playground	4.91	X	COB	BPRD		A97	X	E	Hyde Park	Residential	Parks, Playgrounds & Athletic Fields	C,P,S,F	C,P,S,F
Jeremiah Hurley Memorial Park	0.07	X	COB	BPRD	BPRD	A97	X	G	Hyde Park	Comm/Off/Business	Malls, Squares & Plazas		
Jones Square	0.04	X	COB	BPRD	BPRD	A97	X	G	Hyde Park	Residential	Malls, Squares & Plazas		
McGann Park	0.88	X	COB	BPRD		A97	X	G	Hyde Park	Residential	Parks, Playgrounds & Athletic Fields	P,S	P,S
Monterey Hilltop I	6.67	X	COB	BCC	BPRD	A97	X	G	Hyde Park	Residential	Urban Wilds		
Reservation Road Park	9.33	X	COB	BPRD	BPRD	A97/LWCF/WPA	X	E	Hyde Park	Industrial	Parks, Playgrounds & Athletic Fields	K,F	K,F
Ross Playground	13.12	X	COB	BPRD		A97	X	E	Hyde Park	Residential	Parks, Playgrounds & Athletic Fields	C,P,S,F	C,P,S,F
Sherrin Woods I	23.95	X	COB	BCC	BPRD	LWCF/A97/WPA	X		Hyde Park	Residential	Urban Wilds		
Stonehill Park	0.37	X	COB	BPRD		A97	X	E	Hyde Park	Residential	Parks, Playgrounds & Athletic Fields	P	P
Webster Square	0.05	X	COB	BPRD	BPRD	A97	X	G	Hyde Park	Residential	Malls, Squares & Plazas		
West Austin Rock	0.30	X	COB	BCC	BPRD	A97	X		Hyde Park	Residential	Urban Wilds		
West Street	2.51	X	COB	BCC	BPRD	A97	X		Hyde Park	Industrial	Urban Wilds		
Williams Square	0.04	X	COB	BPRD	BPRD	A97	X	G	Hyde Park	Residential	Malls, Squares & Plazas		
Woodworth Square	0.03	X	COB	BPRD	BPRD	A97	X	G	Hyde Park	Residential	Malls, Squares & Plazas		
Amory Street Park	0.12	X	COB	BPRD	BPRD	A97	X	G	Jamaica Plain	Residential	Parks, Playgrounds & Athletic Fields		
Arnold Arboretum	224.27	X	COB	BPRD	Private	A97/GPOD/WPA	X		Jamaica Plain	Open Space	Parks, Playgrounds & Athletic Fields		
Beecher Street Play Area	0.17	X	COB	BPRD		A97	X	G	Jamaica Plain	Open Space	Parks, Playgrounds & Athletic Fields		
Brewer-Burroughs Tot Lot	0.19	X	COB	BPRD		A97	X	G	Jamaica Plain	Open Space	Parks, Playgrounds & Athletic Fields	P	P
Bussey Brook Meadow I	24.68	X	COB	BPRD	BPRD	A97/WPA	X		Jamaica Plain	Open Space	Urban Wilds		

SECTION 5 – INVENTORY OF LANDS OF CONSERVATION AND RECREATION INTEREST (OPEN SPACE INVENTORY)

Open Space Site Name	Acres	PA	Ownership	Open Space Own/Juris	Open Space Mngmnt	Protection (Grant Bolded)	POS	C	Neighborhood	General Zoning District	Type	Current Use	Potential Use
Flaherty Playground	1.31	X	COB	BPRD		A97	X	E	Jamaica Plain	Open Space	Parks, Playgrounds & Athletic Fields	P	P,D
Forbes Street Playground	0.09	X	COB	BPRD		A97	X	G	Jamaica Plain	Residential	Parks, Playgrounds & Athletic Fields	P	P
Heath Square	0.10	X	COB	BPRD	BPRD	A97	X	G	Jamaica Plain	Residential	Malls, Squares & Plazas		
Jamaica Pond Park	97.74	X	COB	BPRD	BPRD	A97	X	E	Jamaica Plain	Open Space	Parks, Playgrounds & Athletic Fields	F	F
Jamaicaway	4.75	X	COB	DCR	DCR	A97/GPOD	X		Jamaica Plain	Institutional	Parkways, Reservations & Beaches		
Jefferson Playground	3.40	X	COB	BPRD		A97/USH	X	G	Jamaica Plain	Open Space	Parks, Playgrounds & Athletic Fields	C,P	C,P
Mahoney Square	0.06	X	COB	BPRD	BPRD	A97	X	E	Jamaica Plain	Comm/Off/Business	Malls, Squares & Plazas		
Mozart Street Playground	0.81	X	COB	BPRD		A97/LWCF/UPARR	X	G	Jamaica Plain	Open Space	Parks, Playgrounds & Athletic Fields	C,P	C,P,G
Nira Rock	1.45	X	COB	BPRD	BPRD	A97	X		Jamaica Plain	Open Space	Urban Wilds		
Oakview Terrace	0.10	X	COB	BPRD	BPRD	A97	X	G	Jamaica Plain	Open Space	Malls, Squares & Plazas		
Olmsted Park	42.83	X	COB	BPRD	BPRD	A97/NRHP/WPA/Ch91/NHESP/RSP	X	E	Jamaica Plain	Open Space	Parks, Playgrounds & Athletic Fields	F	F
Pagel Playground	2.72	X	COB	BPRD		A97/USH	X	G	Jamaica Plain	Open Space	Parks, Playgrounds & Athletic Fields	F,P	F,P
Parkman Memorial	6.71	X	COB	BPRD	BPRD	A97/GPOD	X	E	Jamaica Plain	Open Space	Parks, Playgrounds & Athletic Fields		
Parkman Playground	2.07	X	COB	BPRD		A97/LWCF	X	E	Jamaica Plain	Open Space	Parks, Playgrounds & Athletic Fields	C,P,S,F	C,P,S,F
Paul Gore Street Park	0.73	X	COB	BPRD	BPRD	A97	X	G	Jamaica Plain	Open Space	Parks, Playgrounds & Athletic Fields		
Rossmore/Stedman Park	0.07	X	COB	BPRD		A97	X	G	Jamaica Plain	Open Space	Parks, Playgrounds & Athletic Fields	P	P
Soldier's Monument	0.13	L	COB	BPRD	BPRD	A97	X	G	Jamaica Plain	Open Space	Malls, Squares & Plazas		
South Street Mall & Courts	0.43	X	COB	BPRD	BPRD	A97/Trust Fund	X	E	Jamaica Plain	Open Space	Parks, Playgrounds & Athletic Fields	C	C
Babson Cookson Tract	2.41	N	COB	BCC	BPRD	A97/NHL	X		Mattapan	Residential	Urban Wilds		
Boston Nature Center_Visitor Ctr	2.33	X	COB	White Fund	MAS	Trust Fund	X		Mattapan	Industrial	Parks, Playgrounds & Athletic Fields		
Ernst Chery Jr. Playground	0.23	X	COB	BPRD	BPRD	A97	X	G	Mattapan	Residential	Parks, Playgrounds & Athletic Fields	P,S	P,S
Gladeside I	10.29	X	COB	BCC	BPRD	A97/WPA	X		Mattapan	Open Space	Urban Wilds		
Hunt Playground	18.67	X	COB	BPRD	BPRD	A97	X	E	Mattapan	Open Space	Parks, Playgrounds & Athletic Fields	C,P,S,F	C,P,S,F,W
Mattahunt Woods I	8.28	X	COB	BCC	BPRD	A97/WPA	X		Mattapan	Residential	Urban Wilds		
Walker Playground	5.95	X	COB	BPRD		A97/UPARR/USH	X	E	Mattapan	Comm/Off/Business	Parks, Playgrounds & Athletic Fields	C,P,S,F	C,P,S,F
Walsh Playground	6.95	X	COB	BPRD		A97/LWCF	X	G	Mattapan	Residential	Parks, Playgrounds & Athletic Fields	C,P,F	C,P,F,S,W
Woodhaven	1.22	X	COB	BCC	BPRD	A97	X		Mattapan	Residential	Urban Wilds		
Back of the Hill Urban Wild	3.72	X	COB	BCC	BPRD	A97/LWCF/USH	X		Mission Hill	Open Space	Urban Wilds		
Gibbons Playground	0.10	X	COB	BPRD		A97	X	G	Mission Hill	Open Space	Parks, Playgrounds & Athletic Fields	P,S	P,S
Hanlon Square	0.04	X	COB	BPRD	BPRD	A97	X	G	Mission Hill	Open Space	Malls, Squares & Plazas		
McLaughlin Playground	11.67	X	COB	BPRD		A97/LWCF	X	G	Mission Hill	Open Space	Parks, Playgrounds & Athletic Fields	C,P,F	C,P,F,S
Mission Hill Playground	2.76	X	COB	BPRD		A97/LWCF/PARC/UPARR	X	E	Mission Hill	Open Space	Parks, Playgrounds & Athletic Fields	C,P,S,F	C,P,S,F

Open Space Site Name	Acres	PA	Ownership	Open Space Own/Juris	Open Space Mngmnt	Protection (Grant Bolded)	POS	C	Neighborhood	General Zoning District	Type	Current Use	Potential Use
Riverway III	5.30	X	COB	BPRD	BPRD	A97/NRHP/GPOD	X	E	Mission Hill	Residential	Parks, Playgrounds & Athletic Fields		
Adams Park	0.71	X	COB	BPRD	Private	A97	X	E	Roslindale	Comm/Off/Business	Parks, Playgrounds & Athletic Fields		
Boundary I	6.93	X	COB	BPRD	BPRD	A97	X		Roslindale	Residential	Urban Wilds		
Emmel Square	0.02	X	COB	BPRD	BPRD	A97	X	G	Roslindale	Residential	Malls, Squares & Plazas		
Fallon Field	7.51	X	COB	BPRD		A97	X	E	Roslindale	Residential	Parks, Playgrounds & Athletic Fields	C,P,S,F	C,P,S,F
Healy Playground	9.60	X	COB	BPRD		A97/USH	X	E	Roslindale	Residential	Parks, Playgrounds & Athletic Fields	C,P,S,F	C,P,S,F,D
Mount Hope Park	0.11	X	COB	BPRD	BPRD	A97	X	G	Roslindale	Residential	Parks, Playgrounds & Athletic Fields		
Mt. Hope Cemetery	125.05	X	COB	BPRD		Ch114S7/A97	X	G	Roslindale	Residential	Cemeteries & Burying Grounds		
Poplar Street Play Area	0.44	X	COB	BPRD		A97	X	G	Roslindale	Open Space	Parks, Playgrounds & Athletic Fields		
Roslindale Wetlands Urban Wild I	9.59	X	COB	BCC	BPRD	A97/LAND/WPA	X		Roslindale	Open Space	Urban Wilds		
Walter Street Cemetery	0.86	X	COB	BPRD	Private	Ch114S7/A97	X	G	Roslindale	Open Space	Cemeteries & Burying Grounds		
Beauford Play Area	0.24	X	COB	BPRD		A97	X	E	Roxbury	Open Space	Parks, Playgrounds & Athletic Fields	P	P
Buena Vista	1.48	X	COB	BCC	BPRD	A97	X		Roxbury	Open Space	Urban Wilds		
Bynoe Park	2.68	X	COB	BPRD		A97/UPARR/USH	X	E	Roxbury	Open Space	Parks, Playgrounds & Athletic Fields	C,P,S,F	C,P,S,F
Carter Playground	4.91	X	COB	BPRD		A97/LWCF	X	E	Roxbury	Open Space	Parks, Playgrounds & Athletic Fields	C,P,S,F	C,P,S,F
Cedar Square	0.62	X	COB	BPRD		A97	X	G	Roxbury	Open Space	Parks, Playgrounds & Athletic Fields		
Clifford Playground	7.55	X	COB	BPRD		A97/UPARR	X	G	Roxbury	Open Space	Parks, Playgrounds & Athletic Fields	C,P,F	C,P,F,S,D,W
Crawford Street Playground	2.57	X	COB	BPRD		A97	X	E	Roxbury	Open Space	Parks, Playgrounds & Athletic Fields	P,F	P,F,S
Dearborn Street Square	0.03	X	COB	BPRD	BPRD	A97	X	G	Roxbury	Industrial Development Area	Malls, Squares & Plazas		
Dennis Street Park	0.69	X	COB	BPRD		A97/USH	X	G	Roxbury	Residential	Parks, Playgrounds & Athletic Fields	P,S	P,S
Denton Square	0.07	X	COB	BPRD		A97	X	G	Roxbury	Open Space	Malls, Squares & Plazas		
Dudley Town Common	0.62	X	COB	BPRD		A97	X	G	Roxbury	Comm/Off/Business	Malls, Squares & Plazas	S	S,G
Eliot Burying Ground	0.79	A	COB	BPRD		Ch114S7/A97	X	G	Roxbury	Open Space	Cemeteries & Burying Grounds		
Elm Hill Park	0.12	X	COB	BPRD	BPRD	A97	X	G	Roxbury	Open Space	Malls, Squares & Plazas		
Father Jack Play Area	0.32	X	COB	BPRD		A97	X	E	Roxbury	Open Space	Parks, Playgrounds & Athletic Fields	P,S	P,S
Franklin Park	392.19	X	COB	BPRD	BPRD	A97/WPA/NRHP	X		Roxbury	Open Space	Parks, Playgrounds & Athletic Fields	C,P,S,F	C,P,S,F,D,R,G
Franklin Park II	16.44	X	COB	DCR	Zoo New England	A97/LWCF/USH/Lease	X		Roxbury	Open Space	Parks, Playgrounds & Athletic Fields		
Franklin Park Zoo	63.83	X	COB	DCR	Zoo New England	A97/LWCF/USH	X		Roxbury	Open Space	Parks, Playgrounds & Athletic Fields		
General Edward O. Gourdin African-American Veterans Memorial Park	0.50	X	COB	BPRD	BPRD	A97	X	E	Roxbury	Comm/Off/Business	Malls, Squares & Plazas		
Grove Hall Plaza	0.09	X	COB	BPRD	BPRD	A97	X	G	Roxbury	Open Space	Malls, Squares & Plazas		

SECTION 5 – INVENTORY OF LANDS OF CONSERVATION AND RECREATION INTEREST (OPEN SPACE INVENTORY)

Open Space Site Name	Acres	PA	Ownership	Open Space Own/Juris	Open Space Mngmnt	Protection (Grant Bolded)	POS	C	Neighborhood	General Zoning District	Type	Current Use	Potential Use
Hannon Playground	1.97	X	COB	BPRD		A97/AUL	X	E	Roxbury	Open Space	Parks, Playgrounds & Athletic Fields	C,P,F	C,P,F
Highland Park	3.63	X	COB	BPRD		A97	X	E	Roxbury	Open Space	Parks, Playgrounds & Athletic Fields		
Holborn Street Playlot	0.14	X	COB	BPRD		A97/LWCF/USH	X	E	Roxbury	Residential	Parks, Playgrounds & Athletic Fields	P,S	P,S
Horatio Harris Park	2.52	X	COB	BPRD		A97/LWCF	X	G	Roxbury	Open Space	Parks, Playgrounds & Athletic Fields		
Howes Playground	1.89	X	COB	BPRD		A97/UPARR/PARC	X	E	Roxbury	Open Space	Parks, Playgrounds & Athletic Fields	P,S	P,S
Jeep Jones Park	1.82	X	COB	BPRD		A97/PARC	X	E	Roxbury	Open Space	Parks, Playgrounds & Athletic Fields	C,P,S	C,P,S
King Street Play Area	0.13	X	COB	BPRD	Private	A97/Trust Fund	X	G	Roxbury	Open Space	Parks, Playgrounds & Athletic Fields		
Kittredge Park	0.12	X	COB	BPRD		A97/PARC	X	E	Roxbury	Open Space	Malls, Squares & Plazas		
Lambert Avenue Playground	0.66	X	COB	BPRD		A97	X	E	Roxbury	Open Space	Parks, Playgrounds & Athletic Fields	P,S	P,S
Laviscount Park	1.15	X	COB	BPRD	BPRD	A97/PARC	X	G	Roxbury	Open Space	Parks, Playgrounds & Athletic Fields	P,S	P,S
Linwood Park	0.07	X	COB	BPRD		A97	X	G	Roxbury	Open Space	Malls, Squares & Plazas		
Little Scobie Playground	0.79	X	COB	BPRD		A97	X	E	Roxbury	Open Space	Parks, Playgrounds & Athletic Fields	C,P,K	C,P,K
Malcolm X Park I	15.24	X	COB	BPRD		A97/LWCF	X	E	Roxbury	Open Space	Parks, Playgrounds & Athletic Fields	C,P,S,F	C,P,S,F
Marcella Playground	5.09	X	COB	BPRD		A97/LWCF	X	G	Roxbury	Open Space	Parks, Playgrounds & Athletic Fields	C,P,S	C,P,S
Mt. Pleasant Play Area	0.40	X	COB	BPRD		A97	X	G	Roxbury	Open Space	Parks, Playgrounds & Athletic Fields	C,P,S	C,P,S
Paula Titus Park	0.18	X	COB	BPRD	BPRD	A97	X	E	Roxbury	Residential	Parks, Playgrounds & Athletic Fields		
Quincy Street Play Area	0.55	X	COB	BPRD		A97/USH	X	G	Roxbury	Open Space	Parks, Playgrounds & Athletic Fields	C	C
Ramsay Park	5.49	X	COB	BPRD		A97/UPARR/USH	X	E	Roxbury	Open Space	Parks, Playgrounds & Athletic Fields	C,P,K,S,F	C,P,K,S,F
Robert G. Lawson Park	0.12	X	COB	BPRD	BPRD	A97	X	G	Roxbury	Comm/Off/Business	Malls, Squares & Plazas		
Rockledge Street Urban Wild	0.51	X	COB	BCC	BPRD	A97	X		Roxbury	Open Space	Urban Wilds		
St James Street Park	0.39	X	COB	BPRD		A97	X	G	Roxbury	Open Space	Parks, Playgrounds & Athletic Fields	P	P,S
Trotter School Playground	1.24	X	COB	BPRD		A97/UPARR	X	G	Roxbury	Open Space	Parks, Playgrounds & Athletic Fields	C,P,S	C,P,S,G
Walnut Park	0.06	X	COB	BPRD	BPRD	A97	X	E	Roxbury	Open Space	Malls, Squares & Plazas		
White Stadium	12.57	X	COB	White Fund	BPS	A97	X		Roxbury	Open Space	Parks, Playgrounds & Athletic Fields		
Winthrop Playground	1.56	X	COB	BPRD		A97/PARC/UPARR	X	E	Roxbury	Open Space	Parks, Playgrounds & Athletic Fields	C,P	C,P,S
Wolf Square	0.02	X	COB	BPRD	BPRD	A97	X		Roxbury	Open Space	Malls, Squares & Plazas		
A Street Park I	1.36	X	COB	BPRD	Private	A97	X	E	South Boston	Special	Parks, Playgrounds & Athletic Fields	D,P,C	D,P,C
Buckley Playground	0.65	X	COB	BPRD		A97	X	G	South Boston	Open Space	Parks, Playgrounds & Athletic Fields	C,P,S	C,P,S,G
Christopher Lee Playground	5.44	X	COB	BPRD		A97/LWCF	X	G	South Boston	Residential	Parks, Playgrounds & Athletic Fields	C,P,F	C,P,F

Open Space Site Name	Acres	PA	Ownership	Open Space Own/Juris	Open Space Mngmnt	Protection (Grant Bolded)	POS	C	Neighborhood	General Zoning District	Type	Current Use	Potential Use
Columbia Park	0.34	X	COB	BPRD	BPRD	A97	X	G	South Boston	Open Space	Parks, Playgrounds & Athletic Fields		
Flaherty Park	0.25	X	COB	BPRD		A97	X	E	South Boston	Open Space	Parks, Playgrounds & Athletic Fields	P	P
Hawes Burying Ground	0.24	X	COB	BPRD		Ch114S7/A97	X	G	South Boston	Residential	Cemeteries & Burying Grounds		
L Street Beach	5.57	X	COB	BPRD	BCYF	A97/Ch91/WPA	X		South Boston	Open Space	Parkways, Reservations & Beaches		
Lincoln Square	0.22	X	COB	BPRD		A97	X	G	South Boston	Residential	Malls, Squares & Plazas		
Mahoney Park	0.38	X	COB	BPRD	BPRD+ Community Group/ Non-Profit	A97	X	E	South Boston	Open Space	Parks, Playgrounds & Athletic Fields		
Martin's Park	1.12	X	COB	BPRD	Private	A97/Ch91/WPA	X	E	South Boston	Industrial	Parks, Playgrounds & Athletic Fields	P,S	P,S
Medal of Honor Park	6.18	X	COB	BPRD		A97	X	E	South Boston	Residential	Malls, Squares & Plazas	P,S	P,S
Moakley Park	58.78	X	COB	BPRD		A97/UPARR	X	G	South Boston	Open Space	Parks, Playgrounds & Athletic Fields	C,P,S,F	C,P,S,F, R,W,G
Orton Field	1.59	X	COB	BPRD	BPRD	A97	X	E	South Boston	Residential	Parks, Playgrounds & Athletic Fields	C,F	C,F
Sweeney Playground	0.46	X	COB	BPRD		A97	X	G	South Boston	Residential	Parks, Playgrounds & Athletic Fields	C,P,S	C,P,S
Union Burying Ground	0.12	X	COB	BPRD		Ch114S7/A97	X	G	South Boston	Residential	Cemeteries & Burying Grounds		
Blackstone Square	2.44	X	COB	BPRD		A97	X	G	South End	Residential	Malls, Squares & Plazas		
Braddock Park	0.09	X	COB	BPRD	BPRD	A97	X	E	South End	Residential	Malls, Squares & Plazas		
Bradford Street Play Area	0.04	X	COB	BPRD		A97	X	G	South End	Residential	Parks, Playgrounds & Athletic Fields		
Chester Square	0.89	X	COB	BPRD		A97	X	G	South End	Residential	Malls, Squares & Plazas		
Childe Hassam Park	0.06	X	COB	BPRD		A97	X	E	South End	Residential	Malls, Squares & Plazas		
Concord Square	0.15	X	COB	BPRD	BPRD	A97	X	G	South End	Residential	Malls, Squares & Plazas		
Franklin Square	2.48	X	COB	BPRD		A97/LWCF	X	G	South End	Residential	Malls, Squares & Plazas		
Harriet Tubman Square	0.14	X	COB	BPRD	BPRD	A97	X	E	South End	Open Space	Malls, Squares & Plazas		
Hayes Park	0.28	X	COB	BPRD		A97	X	G	South End	Residential	Parks, Playgrounds & Athletic Fields	P	P
Hiscock Park	0.11	X	COB	BPRD		A97	X	G	South End	Residential	Parks, Playgrounds & Athletic Fields		
Msgr. Reynolds Playground	0.32	X	COB	BPRD		A97	X	E	South End	Residential	Parks, Playgrounds & Athletic Fields	P	P,S
Newland Street Park	0.15	X	COB	BPRD	BPRD	A97	X	G	South End	Open Space	Parks, Playgrounds & Athletic Fields	P	P
O'Day Playground	0.72	X	COB	BPRD		A97/PARC/UPARR	X		South End	Open Space	Parks, Playgrounds & Athletic Fields	C,P,S	C,P,S,G
Peters Park I	3.33	X	COB	BPRD		A97	X	G	South End	Residential	Parks, Playgrounds & Athletic Fields	C,D,P,F	C,D,P,F,S
Ringgold Park	0.45	X	COB	BPRD		A97	X	E	South End	Residential	Parks, Playgrounds & Athletic Fields	C,P,S	C,P,S
Rotch Playground	2.75	X	COB	BPRD		A97	X	E	South End	Industrial	Parks, Playgrounds & Athletic Fields	F	F
Rutland Square	0.16	X	COB	BPRD	BPRD	A97	X	G	South End	Residential	Malls, Squares & Plazas		
South End South Burying Ground	1.47	X	COB	BPRD		Ch114S7/A97	X	G	South End	Residential	Cemeteries & Burying Grounds		

SECTION 5 – INVENTORY OF LANDS OF CONSERVATION AND RECREATION INTEREST (OPEN SPACE INVENTORY)

Open Space Site Name	Acres	PA	Ownership	Open Space Own/Juris	Open Space Mngmnt	Protection (Grant Bolded)	POS	C	Neighborhood	General Zoning District	Type	Current Use	Potential Use
St Helena's Park	0.17	X	COB	BPRD		A97	X	G	South End	Open Space	Parks, Playgrounds & Athletic Fields		
Titus Sparrow Park	1.80	X	COB	BPRD		A97	X	G	South End	Residential	Parks, Playgrounds & Athletic Fields	C,P	C,P,G
Union Park	0.37	X	COB	BPRD	BPRD	A97	X	G	South End	Open Space	Parks, Playgrounds & Athletic Fields		
Waltham Square	0.12	X	COB	BPRD		A97	X	G	South End	Industrial	Malls, Squares & Plazas		
Watson Park	0.11	X	COB	BPRD	BPRD	A97	X	G	South End	Open Space	Parks, Playgrounds & Athletic Fields		
Worcester Square	0.34	X	COB	BPRD	BPRD	A97	X	G	South End	Residential	Malls, Squares & Plazas		
Allendale Woods I	48.15	X	COB	BPRD	BPRD	A97/WPA	X		West Roxbury	Conservation Protection Sub	Urban Wilds		
Allendale Woods II	10.60	X	COB	BCC	BPRD	LWCF/A97/WPA	X		West Roxbury	Open Space	Urban Wilds		
Beethoven School Play Area	0.52	X	COB	BPRD		A97	X	G	West Roxbury	Residential	Parks, Playgrounds & Athletic Fields	P	P
Billings Field	10.78	X	COB	BPRD		A97/LWCF	X	G	West Roxbury	Open Space	Parks, Playgrounds & Athletic Fields	C,P,S,F	C,P,S,F,W,G
Carroll Pond Playground	0.48	X	COB	BPRD		A97/WPA	X	G	West Roxbury	Residential	Parks, Playgrounds & Athletic Fields		
Draper Playground	5.86	X	COB	BPRD	BPRD	A97	X	G	West Roxbury	Open Space	Parks, Playgrounds & Athletic Fields	C,P,F	C,P,F,W
Duffie Square	0.06	X	COB	BPRD	Private	A97	X	G	West Roxbury	Residential	Malls, Squares & Plazas		
Dunbarton Woods	0.74	X	COB	BCC	Private+BPRD	A97	X		West Roxbury	Residential	Urban Wilds		
Hynes Playground	6.42	X	COB	BPRD		A97	X	G	West Roxbury	Open Space	Parks, Playgrounds & Athletic Fields	C,P,S,F	C,P,S,F
Millennium Park I	91.66	X	COB	BPRD	BPRD	SURF/WPA	X	E	West Roxbury	Open Space	Parks, Playgrounds & Athletic Fields	P,F	P,F,R
Millennium Park II	8.33	X	COB	BCC	BPRD	A97/SURF/WPA	X	E	West Roxbury	Open Space	Urban Wilds		
Piemonte Park	0.09	X	COB	BPRD		A97	X	G	West Roxbury	Open Space	Malls, Squares & Plazas		
Rivermoor II	1.03	X	COB	BCC	BPRD	A97	X		West Roxbury	Open Space	Urban Wilds		
Rivermoor III	0.52	X	COB	BCC	BPRD	A97	X		West Roxbury	Open Space	Urban Wilds		
VFW Parkway II	0.65	X	COB	BPRD	BPRD	A97	X	G	West Roxbury	Open Space	Parks, Playgrounds & Athletic Fields		
Westerly Burying Ground	0.90	X	COB	BPRD		Ch114S7/A97/NRHP	X	G	West Roxbury	Open Space	Cemeteries & Burying Grounds		
Zero Quinn Way	0.03	X	COB	BPRD		A97	X	G	West Roxbury	Comm/Off/Business	Parks, Playgrounds & Athletic Fields		

STATE-OWNED

Open Space Site Name	Acres	PA	Ownership	Open Space Ownership/Jurisdiction	Open Space Mngmnt	Protection (Grant Bolded)	POS	C	Neighborhood	General Zoning District	Current Use (Open Space Type)
Boyden Park	0.48	X	COM	DCR		A97	X		Allston-Brighton	Institutional	Malls, Squares & Plazas
Chestnut Hill Reservoir	115.81	X	COM	DCR		A97/NRHP/WPA	X		Allston-Brighton	Open Space	Parkways, Reservations & Beaches
Chestnut Hill Reservoir Garden	0.11	X	COM	DCR		A97	X		Allston-Brighton	Open Space	Community Gardens
Leo M. Birmingham Parkway	6.98	X	COM	DCR		A97	X		Allston-Brighton	Comm/Off/Business	Parkways, Reservations & Beaches
Reilly Playground	6.97	X	COM	DCR		A97	X		Allston-Brighton	Open Space	Parks, Playgrounds & Athletic Fields
Armenian Heritage Park	0.25	X	MassDOT	RFK Greenway Conservancy	Armenian Heritage Foundation	A97/Acts2008 Ch306/CAT Mit	X		Central Boston	Special	Malls, Squares & Plazas
Chinatown Park	0.84	X	MassDOT	RFK Greenway Conservancy		A97/Acts2008 Ch306/CAT Mit/RFK	X		Central Boston	Open Space	Malls, Squares & Plazas

Open Space Site Name	Acres	PA	Ownership	Open Space Ownership/Jurisdiction	Open Space Mngmnt	Protection (Grant Bolded)	POS	C	Neighborhood	General Zoning District	Current Use (Open Space Type)
Dewey Square Parks	2.64	X	MassDOT	RFK Greenway Conservancy		A97/Acts2008 Ch306/CAT Mit/RFK	X		Central Boston	Special	Malls, Squares & Plazas
Endicott Triangle	0.04	X	MassDOT	RFK Greenway Conservancy		A97/Acts2008 Ch306/CAT Mit/RFK	X		Central Boston	Special	Malls, Squares & Plazas
Lincoln Street Green	0.18	X	MassDOT	RFK Greenway Conservancy		A97/Acts2008 Ch306/CAT Mit/RFK	X		Central Boston	Special	Malls, Squares & Plazas
Nashua Street Park	2.03	X	COM	DCR		A97/Ch91/WPA	X		Central Boston	Open Space	Parkways, Reservations & Beaches
North End Park	2.83	X	MassDOT	RFK Greenway Conservancy		A97/Acts2008 Ch306/CAT Mit/RFK	X		Central Boston	Special	Malls, Squares & Plazas
North Point Park	2.34	X	COM	DCR		A97/WPA/Ch91	X		Central Boston	Special	Parks, Playgrounds & Athletic Fields
Portal Park	0.37	X	MassDOT	DCR	DCR	A97/CAT Mit	X		Central Boston	Open Space	Malls, Squares & Plazas
Prince Street Park	1.28	X	COM	DCR		A97/Ch91/WPA	X		Central Boston	Open Space	Parkways, Reservations & Beaches
South Bank Park	2.40	X	COM	DCR	DCR	A97/CAT Mit/WPA	X		Central Boston	Open Space	Parkways, Reservations & Beaches
Wharf Park	4.71	X	MassDOT	RFK Greenway Conservancy		A97/Acts2008 Ch306/CAT Mit/RFK	X		Central Boston	Special	Malls, Squares & Plazas
City Square	1.21	X	COM	DCR		A97/LL	X		Charlestown	Open Space	Malls, Squares & Plazas
Paul Revere Park	6.40	X	COM	DCR		A97	X		Charlestown	Open Space	Parkways, Reservations & Beaches
Rink Grounds	0.73	X	COM	DCR		A97	X		Charlestown	Open Space	Parks, Playgrounds & Athletic Fields
Columbia Road Park	0.12	X	COM	DCR		A97	X		Dorchester	Open Space	Parks, Playgrounds & Athletic Fields
Commercial Point	2.38	X	COM	DCR	DCR	A97/WPA/Ch91/LWCF	X		Dorchester	Special	Parkways, Reservations & Beaches
Gallivan/Hallet Circle	0.48	X	COM	DCR		A97	X		Dorchester	Comm/Off/Business	Malls, Squares & Plazas
Malibu Beach	26.12	X	COM	DCR		A97	X		Dorchester	Open Space	Parkways, Reservations & Beaches
McMorrow Playground	5.23	X	COM	DCR		A97	X		Dorchester	Industrial	Parks, Playgrounds & Athletic Fields
Meany Park	0.23	X	COM	DCR		A97	X		Dorchester	Residential	Parks, Playgrounds & Athletic Fields
Old Harbor Park	8.04	X	COM	DCR		A97/LWCF/WPA/Ch91	X		Dorchester	Comm/Off/Business	Parkways, Reservations & Beaches
Patten's Cove	9.66	X	COM	DCR		A97/WPA/Ch91	X		Dorchester	Industrial	Parkways, Reservations & Beaches
Pope John Paul II Park I	70.01	X	COM	DCR	DCR	A97/ACEC/WPA	X		Dorchester	Open Space	Parkways, Reservations & Beaches
Port Norfolk Park	12.73	X	COM	DCR	DCR	A97/ACEC/WPA	X		Dorchester	Open Space	Parkways, Reservations & Beaches
Richardson Park	1.11	X	COM	DCR	DCR	A97	X		Dorchester	Residential	Malls, Squares & Plazas
Rink Grounds	2.53	X	COM	DCR	DCR+BPRD	A97	X		Dorchester	Open Space	Parks, Playgrounds & Athletic Fields
Savin Hill Beach	3.43	X	COM	DCR		A97	X		Dorchester	Open Space	Parkways, Reservations & Beaches
Savin Hill Cove	1.77	X	COM	DCR		A97/WPA	X		Dorchester	Special	Parkways, Reservations & Beaches
Tenean Beach	8.70	X	COM	DCR		A97/ACEC	X		Dorchester	Open Space	Parkways, Reservations & Beaches
Toohig Playground	2.12	X	COM	DCR		A97	X		Dorchester	Residential	Parks, Playgrounds & Athletic Fields
Ventura Playground	1.31	X	COM	DCR		A97	X		Dorchester	Open Space	Parks, Playgrounds & Athletic Fields
Victory Road Park	6.16	X	COM	DCR		A97	X		Dorchester	Open Space	Parkways, Reservations & Beaches
West Link Park	3.59	X	COM	DCR	DCR	A97/WPA/Ch91	X		Dorchester	Comm/Off/Business	Parkways, Reservations & Beaches
Belle Isle Marsh Reservation	142.10	X	COM	DCR		A97/LWCF/WPA/Ch91/ACEC	X		East Boston	Open Space	Parkways, Reservations & Beaches
Constitution Beach	25.31	X	COM	DCR		A97	X		East Boston	Open Space	Parkways, Reservations & Beaches
East Boston Piers Park	6.79	X	MassPort	COM	MassPort	Statute	X		East Boston	Open Space	Parks, Playgrounds & Athletic Fields

SECTION 5 – INVENTORY OF LANDS OF CONSERVATION AND RECREATION INTEREST (OPEN SPACE INVENTORY)

Open Space Site Name	Acres	PA	Ownership	Open Space Ownership/Jurisdiction	Open Space Mngmnt	Protection (Grant Bolded)	POS	C	Neighborhood	General Zoning District	Current Use (Open Space Type)
Agassiz Road	0.60	X	COM	DCR	DCR	A97/WPA	X		Fenway/Longwood	Open Space	Parkways, Reservations & Beaches
Boylston Street II	1.78	X	COM	DCR	DCR	A97/WPA	X		Fenway/Longwood	Residential	Parkways, Reservations & Beaches
Charlesgate I	6.59	X	COM	DCR	DCR	A97	X		Fenway/Longwood	Residential	Parkways, Reservations & Beaches
Charlesgate II	1.49	X	COM	DCR	DCR	A97	X		Fenway/Longwood	Residential	Parkways, Reservations & Beaches
Park Drive II	1.38	X	COM	DCR	DCR	A97/NRHP	X		Fenway/Longwood	Residential	Parkways, Reservations & Beaches
Riverway II	2.36	X	COM	DCR	DCR	A97/NRHP/GPOD	X		Fenway/Longwood	Institutional	Parkways, Reservations & Beaches
The Fenway II	0.77	X	COM	DCR	DCR	A97/NRHP	X		Fenway/Longwood	Residential	Parkways, Reservations & Beaches
Gallops Island	25.10	X	COM	DCR		A97/Ch91/WPA	X		Harbor Islands	Comm/Off/Business	Parkways, Reservations & Beaches
Georges Island	40.46	X	COM	DCR		A97/Ch91/WPA	X		Harbor Islands	Comm/Off/Business	Parkways, Reservations & Beaches
Lovells Island	60.96	X	COM	DCR		A97/Ch91/WPA	X		Harbor Islands	Comm/Off/Business	Parkways, Reservations & Beaches
Spectacle Island II	25.52	X	COM	DCR	DCR	A97	X		Harbor Islands	Industrial	Parks, Playgrounds & Athletic Fields
Camp Meigs	2.87	X	COM	DCR		A97/ACEC	X		Hyde Park	Residential	Parks, Playgrounds & Athletic Fields
Colella Playground	0.66	X	COM	DCR		A97	X		Hyde Park	Comm/Off/Business	Parks, Playgrounds & Athletic Fields
Connell Fields/Hickey Courts	16.78	X	COM	DCR		A97	X		Hyde Park	Residential	Parks, Playgrounds & Athletic Fields
Dana Avenue Urban Wild I	0.78	X	COM	DCR		A97	X		Hyde Park	Industrial	Urban Wilds
Dooley Playground	0.54	X	COM	DCR		A97	X		Hyde Park	Residential	Parks, Playgrounds & Athletic Fields
Doyle Playground	0.94	X	COM	DCR		A97	X		Hyde Park	Residential	Parks, Playgrounds & Athletic Fields
Martini Playground	5.78	X	COM	DCR		A97/LWCF/WPA	X		Hyde Park	Comm/Off/Business	Parkways, Reservations & Beaches
Mother Brook Reservation	30.39	X	COM	DCR		A97	X		Hyde Park	Residential	Parkways, Reservations & Beaches
Moynihhan Playground	7.19	X	COM	DCR		A97	X		Hyde Park	Residential	Parks, Playgrounds & Athletic Fields
Neponset Valley Parkway	5.54	X	COM	DCR		A97	X		Hyde Park	Residential	Parkways, Reservations & Beaches
Railroad Avenue	1.10	X	COM	DCR		A97	X		Hyde Park	Residential	Urban Wilds
Stony Brook Recreation Complex	27.40	X	COM	DCR		A97	X		Hyde Park	Residential	Parks, Playgrounds & Athletic Fields
Stony Brook Reservation I	285.44	X	COM	DCR		A97/Wetlands	X		Hyde Park	Residential	Parkways, Reservations & Beaches
Stony Brook Reservation III	70.24	X	COM	DCR		A97/WPA/NHP	X		Hyde Park	Residential	Parkways, Reservations & Beaches
Truman Parkway	2.72	X	COM	DCR		A97	X		Hyde Park	Industrial	Parkways, Reservations & Beaches
Weider Park	6.88	X	COM	DCR		A97	X		Hyde Park	Residential	Parks, Playgrounds & Athletic Fields
Arborway I	16.78	X	COM	DCR	DCR	A97/GPOD	X		Jamaica Plain	Open Space	Parkways, Reservations & Beaches
Arborway Overpass Path	1.16	X	COM	DCR	DCR	A97	X		Jamaica Plain	Open Space	Parkways, Reservations & Beaches
Centre Street I	2.25	X	COM	DCR	DCR	A97/100/GPOD	X		Jamaica Plain	Residential	Parkways, Reservations & Beaches
Chestnut Street	1.04	X	COM	DCR	DCR	A97/GPOD	X		Jamaica Plain	Conservation Protection Sub	Parkways, Reservations & Beaches
Johnson Park I	2.60	X	COM	DCR		A97	X		Jamaica Plain	Open Space	Parks, Playgrounds & Athletic Fields
Johnson Park II	0.17	X	MBTA	DCR	DCR	A97	X		Jamaica Plain	Open Space	Parks, Playgrounds & Athletic Fields
Perkins Street	0.23	X	COM	DCR	DCR	A97/GPOD	X		Jamaica Plain	Open Space	Parkways, Reservations & Beaches
Willow Pond Meadow	6.25	X	COM	DCR	DCR	A97/WPA	X		Jamaica Plain	Open Space	Parks, Playgrounds & Athletic Fields
Kennedy Garden	0.16	X	COM	DCR		A97	X		Mattapan	Open Space	Community Gardens
Kennedy Playground	0.26	X	COM	DCR		A97	X		Mattapan	Open Space	Parks, Playgrounds & Athletic Fields
Msgr. Francis A. Ryan Park	6.14	X	COM	DCR		A97	X		Mattapan	Open Space	Parks, Playgrounds & Athletic Fields
Riverway IV	1.92	X	COM	DCR	DCR	A97/NRHP/GPOD	X		Mission Hill	Residential	Parkways, Reservations & Beaches
Charles River Reservation	171.90	X	COM	DCR	DCR	A97/Ch91/WPA	X		Multi-	Open Space	Parkways, Reservations & Beaches

Open Space Site Name	Acres	PA	Ownership	Open Space Ownership/Jurisdiction	Open Space Mngmnt	Protection (Grant Bolded)	POS	C	Neighborhood	General Zoning District	Current Use (Open Space Type)
Neponset River Reservation I	183.50	X	COM	DCR	DCR	A97/WPA/ACEC	X		Multi-	Open Space	Parkways, Reservations & Beaches
Southwest Corridor Park	48.48	X	MBTA	DCR	DCR	A97	X		Multi-	Industrial	Parkways, Reservations & Beaches
Arborway II	1.15	X	COM	DCR	DCR	A97	X		Roslindale	Open Space & Residential s	Parkways, Reservations & Beaches
Centre Street II	0.34	X	COM	DCR	DCR	A97/100/GPOD	X		Roslindale	Residential	Parkways, Reservations & Beaches
Melnea A. Cass Recreational Complex	2.58	X	COM	DCR	DCR	A97	X		Roxbury	Open Space	Parks, Playgrounds & Athletic Fields
Morton Street	0.76	X	COM	DCR		A97	X		Roxbury	Comm/Off/Business	Parkways, Reservations & Beaches
Roxbury Heritage State Park I	2.82	X	COM	DCR		A97	X		Roxbury	Institutional	Parks, Playgrounds & Athletic Fields
Carson Beach	24.65	X	COM	DCR		A97	X		South Boston	Open Space	Parkways, Reservations & Beaches
Columbia Road/Day Boulevard	16.85	X	COM	DCR	DCR	A97	X		South Boston	Open Space	Parkways, Reservations & Beaches
M Street Beach	4.40	X	COM	DCR		A97	X		South Boston	Open Space	Parkways, Reservations & Beaches
Marine Park	17.20	X	COM	DCR		A97	X		South Boston	Open Space	Parkways, Reservations & Beaches
Strandway/Castle Island	47.70	X	COM	DCR		A97	X		South Boston	Open Space	Parkways, Reservations & Beaches
Bellevue Hill Reservation	26.67	X	COM	DCR		A97	X		West Roxbury	Open Space	Parkways, Reservations & Beaches
Centre Street IV	0.32	X	COM	DCR	DCR	A97	X		West Roxbury	Conservation Protection Sub & Residntl Dst	Parkways, Reservations & Beaches
Hancock Woods I	45.95	X	COM	DCR		A97/WPA	X		West Roxbury	Conservation Protection Sub	Parkways, Reservations & Beaches
Havey Beach	15.20	X	COM	DCR	DCR	A97/WPA	X		West Roxbury	Open Space	Parkways, Reservations & Beaches
Sawmill Brook/Brook Farm	149.44	X	COM	DCR		A97/NRHP/WPA	X		West Roxbury	Open Space	Parkways, Reservations & Beaches
Stony Brook Reservation II	141.96	X	COM	DCR		A97	X		West Roxbury	Residential	Parkways, Reservations & Beaches
VFW Parkway I	12.44	X	COM	DCR	DCR	A97	X		West Roxbury	Comm/Off/Business	Parkways, Reservations & Beaches
West Roxbury Parkway	31.76	X	COM	DCR		A97	X		West Roxbury	Comm/Off/Business	Parkways, Reservations & Beaches

FEDERALLY-OWNED

Open Space Site Name	Acres	PA	Ownership	Open Space Ownership/Jurisdiction	Open Space Mngmnt	Protection (Grant Bolded)	POS	C	Neighborhood	General Zoning Districts	Current Use (Open Space Type)
Bunker Hill Monument	3.78	X	United States of America	NPS	NPS	NRHP/PR	X		Charlestown	Residential District	Malls, Squares & Plazas
Navy Yard Grounds	3.58	X		NPS		NHL	X		Charlestown	Industrial District	Parks, Playgrounds & Athletic Fields
Dorchester Heights NHS	4.40	X	United States of America	NPS		NRHP	X		South Boston	Residential District	Malls, Squares & Plazas

PRIVATELY-OWNED

Open Space Site Name	Acres	PA	Ownership	Open Space Ownership/Jurisdiction	Open Space Mngmnt	Protection (Grant Bolded)	POS	C	Neighborhood	General Zoning Districts	Current Use (Open Space Type)
Brian Honan Park	0.96	X	Private	BCC	Private	A97/CR	X		Allston-Brighton	Residential District	Parks, Playgrounds & Athletic Fields
Theresa Hynes Park	0.42	X	Private	BCC	Private	A97/CR	X		Allston-Brighton	Residential District	Parks, Playgrounds & Athletic Fields
Theresa Hynes Park Access Easement	0.02	X	Private	BCC	Private	A97/CR	X		Allston-Brighton	Residential District	Parks, Playgrounds & Athletic Fields
Norman Leventhal Park	1.54	X	Private	BRA	Private	Agrmnt	X		Central Boston	Comm/Office/Business District	Parks, Playgrounds & Athletic Fields

SECTION 5 – INVENTORY OF LANDS OF CONSERVATION AND RECREATION INTEREST (OPEN SPACE INVENTORY)

Open Space Site Name	Acres	PA	Ownership	Open Space Ownership/Jurisdiction	Open Space Mngmnt	Protection (Grant Bolded)	POS	C	Neighborhood	General Zoning Districts	Current Use (Open Space Type)
Patrick J. Kelly Park	0.25	X	Private	Private	Private	A97	X		Charlestown	Residential District	Parks, Playgrounds & Athletic Fields
Thompson Island	169.89	L	Private	DCR/NPS	Private	A97/CR	X		Harbor Islands	Comm/Office/Business District	Parkways, Reservations & Beaches
Blake Estates Urban Wild I	1.21	X	Private	BCC	Private	A97/CR/WPA	X		Hyde Park	Industrial District	Urban Wilds
Blake Estates Urban Wild II	0.35	N	Private	BCC	Private	A97/CR/WPA	X		Hyde Park	Residential District	Parks, Playgrounds & Athletic Fields
Stony Brook Reservation CR	2.56	N	Private	DCR	Private	A97	X		Hyde Park		Parkways, Reservations & Beaches
Lawrence Farm	41.16	N	Private	TTOR	Private	AP/Ch61A (Part)	X		Jamaica Plain	CPS	Agricultural Preservation
Parley Vale Preserve	0.72	N	Private	BCC	Private	A97/Easement	X		Jamaica Plain	Residential District	Parks, Playgrounds & Athletic Fields
Boston Nature Center	58.53	X	Private	MAS	MAS	LandTrust/Stat	X		Mattapan	Industrial District	Urban Wilds
Clark/Cooper Community Garden	3.55	N	Private	MAS	Community Group/Non-Profit	LandTrust/Stat	X		Mattapan	Industrial District	Community Gardens
Parker Hilltop	1.69	X	Private	BCC	Private + BPRD	A97/CR	X		Mission Hill	Institutional District	Urban Wilds
Nancy Kafka Reserve	0.71	N	Private	BCC	Private	A97/CR	X		Roxbury	Residential District	Parks, Playgrounds & Athletic Fields
Children's Wharf Harborwalk	0.23	X	Private	BPRD	Private	A97/Ch91/WPA	X		South Boston	Industrial District	Malls, Squares & Plazas
Allandale Field	2.63	X	Private	BPRD	Private + BPRD	A97/Deed Restr	X		West Roxbury	CPS	Parks, Playgrounds & Athletic Fields
Allandale Woods III	16.73	X	Private	BCC	Private + BPRD	A97/CR/WPA	X		West Roxbury	CPS	Urban Wilds
Allandale Woods IV	6.29	X	Private	BCC	Private + BPRD	A97/CR/WPA	X		West Roxbury	CPS	Urban Wilds
Allandale Woods ROW	0.16	X	Private	BCC	BPRD	A97	X		West Roxbury	CPS	Urban Wilds
Allandale Woods V	2.78	X	Private	BCC & TTOR	BPRD	A97/Easmt/WPA	X		West Roxbury	CPS	Urban Wilds

UNPROTECTED OPEN SPACE

CITY-OWNED

Open Space Site Name	Acres	PA	Ownership	Open Space Ownership/Jurisdiction	Open Space Mngmnt	Protection (Grant Bolded)	POS	C	Neighborhood	General Zoning Districts	Current Use (Open Space Type)
Commonwealth Avenue Outbound	5.53	X	COB	BWSC			N		Allston-Brighton	Comm/Office/Business District	Parkways, Reservations & Beaches
Raymond V. Mellone Park II	0.48	X	COB	NULL	BPRD	100	N		Allston-Brighton	Special District	Parks, Playgrounds & Athletic Fields
Shubow Park II	0.16	X	COB	NULL	BPRD		N		Allston-Brighton	Open Space District	Parks, Playgrounds & Athletic Fields
Union Square Plaza	0.39	X	COB	NULL			N		Allston-Brighton	Open Space District	Malls, Squares & Plazas
Wilson Park	0.10	X	COB	NULL			N		Allston-Brighton	Open Space District	Malls, Squares & Plazas
Wilson Square	0.06	X	COB	NULL			N		Allston-Brighton	Open Space District	Malls, Squares & Plazas
BPL Courtyard	0.19	X	COB	NULL			N		Back Bay/Beacon Hill	Comm/Office/Business District	Malls, Squares & Plazas
Aquarium Harborwalk II	0.05	X	BRA	NULL	BRA	Ch91/WPA	N		Central Boston	Special District	Malls, Squares & Plazas
Federal Reserve Bank Harborwalk	0.08	X	COB	NULL			N		Central Boston	Comm/Office/Business District	Malls, Squares & Plazas
Charlestown HS Athletic Fields	10.42	X	COB	NULL	BPRD	Ch91/WPA	N		Charlestown	Open Space District	Parks, Playgrounds & Athletic Fields
Charlestown Sprouts Garden	0.48		COB	NULL			N		Charlestown	Open Space District	Community Gardens
Belle Isle Coastal Preserve	1.57	X	COB	NULL	DND	WPA/Ch91/ACEC	N		East Boston	Open Space District	Open Land
Bonito Square	0.06	X	COB	NULL	BPRD		N		East Boston	Residential District	Malls, Squares & Plazas
Golden Stairs Terrace Park II	0.08	X	COB	NULL	BPRD		N		East Boston	Residential District	Malls, Squares & Plazas
English H.S. Athletic Fields	7.63	X	COB	NULL	BPRD		N		Jamaica Plain	Open Space District	Parks, Playgrounds & Athletic Fields
Hunt Playground II	0.19	X	COB	NULL	BPRD		N		Mattapan	Open Space & Residential Districts	Parks, Playgrounds & Athletic Fields
American Legion Highway	6.78	X	COB	NULL	BPRD	100	N		Multi-District	Comm/Office/Business District	Parkways, Reservations & Beaches
Delano Park	0.21	X	COB	NULL	BPRD		N		Roslindale	Open Space District	Malls, Squares & Plazas
Madison Park H.S. Athletic Fields	9.61	X	COB	NULL	BPRD		N		Roxbury	Institutional District	Parks, Playgrounds & Athletic Fields
Peters Park II	0.51	X	BRA	NULL	BPRD		N		South End	Residential District	Parks, Playgrounds & Athletic Fields
Puerto Rican Veterans Memorial Park	0.13	X	COB	NULL	DND		N		South End	Open Space District	Malls, Squares & Plazas
Union Park Street Playground	0.41	X	BWSC	BPRD	BPRD	Lease	N		South End	Special District	Parks, Playgrounds & Athletic Fields
Bellevue Street Green	0.12	X	COB	NULL	PWD		N		West Roxbury	Residential District	Malls, Squares & Plazas
Ohrenberger Play Area	0.67	X	COB	NULL			N		West Roxbury	Residential District	Parks, Playgrounds & Athletic Fields
West Roxbury H.S. Athletic Fields	13.43	X	COB	NULL	BPRD		N		West Roxbury	Institutional District	Parks, Playgrounds & Athletic Fields
West Roxbury High School Marsh	21.49	X	COB	NULL		WPA	N		West Roxbury	Institutional District	Open Land

STATE-OWNED

Open Space Site Name	Acres	PA	Ownership	Open Space Ownership/Jurisdiction	Open Space Mngmnt	Protection (Grant Bolded)	POS	C	Neighborhood	General Zoning Districts	Current Use (Open Space Type)
Commonwealth Plaza	0.16	X	COM	NULL	Private		N		Allston-Brighton	Institutional District	Malls, Squares & Plazas
Pope John Paul II Park II	0.33	X	MBTA	NULL	DCR		N		Dorchester	Open Space District	Parkways, Reservations & Beaches
UMass Harborwalk	13.09	X	COM	NULL		Ch91/WPA	N		Dorchester	Institutional District	Parkways, Reservations & Beaches
Bremen Street Park I	17.79	X	COM	MA EOEEA	MassPort	CAT Mit	N		East Boston	Special District	Parks, Playgrounds & Athletic Fields

SECTION 5 – INVENTORY OF LANDS OF CONSERVATION AND RECREATION INTEREST (OPEN SPACE INVENTORY)

Open Space Site Name	Acres	PA	Ownership	Open Space Ownership/Jurisdiction	Open Space Mngmnt	Protection (Grant Bolded)	POS	C	Neighborhood	General Zoning Districts	Current Use (Open Space Type)
Bremen Street Park II	0.01	X	MassPort	MA EOEEA	MassPort	CAT Mit	N		East Boston	Industrial District	Parks, Playgrounds & Athletic Fields
East Boston Greenway Extension	1.24	X	MassPort	NULL	MassPort		N		East Boston	Multiple Districts	Parks, Playgrounds & Athletic Fields
East Boston Memorial Park II	1.80	X	MassPort	MA EOEEA	BPRD	CAT Mit/Esment	N		East Boston	Open Space District	Parks, Playgrounds & Athletic Fields
East Boston Memorial Park III	3.26	X	COM	NULL		CAT Mit	N		East Boston	Open Space District	Parks, Playgrounds & Athletic Fields
MassPort Harborwalk	2.47	X	MassPort	MA EOEEA	MassPort	AM/Ch91/WPA	N		East Boston	Industrial District	Malls, Squares & Plazas
Navy Fuel Pier Airport Edge Buffer	0.84	X	MassPort	NULL	MassPort	Ch91/WPA	N		East Boston		Parks, Playgrounds & Athletic Fields
Wood Island Bay Edge Park	0.60	X	MassPort	NULL	MassPort		N		East Boston	Residential District	Parks, Playgrounds & Athletic Fields
Bussey Brook Meadow II	1.26	X	MBTA	NULL			N		Roslindale	Open Space District	Open Land
Tunnel Harborwalk	0.18	X	COM	NULL		Ch 91/WPA	N		South Boston	Special District	Malls, Squares & Plazas

FEDERALLY-OWNED

Open Space Site Name	Acres	PA	Ownership	Open Space Ownership/Jurisdiction	Open Space Mngmnt	Protection (Grant Bolded)	POS	C	Neighborhood	General Zoning Districts	Current Use (Open Space Type)
408 Atlantic Avenue Harborwalk	0.03	X	USA	NULL	Private	Ch91/WPA	N		Central Boston	Special District	Malls, Squares & Plazas
Kennedy Library Harborwalk	3.36	X	USA	NULL	US GSA	Ch91/WPA	N		Dorchester	Industrial District	Malls, Squares & Plazas
Fan Pier Plaza	2.36	X	USA	NULL		Ch91/WPA	N		South Boston	Special District	Malls, Squares & Plazas

PRIVATELY-OWNED

Open Space Site Name	Acres	PA	Ownership	Open Space Ownership/Jurisdiction	Open Space Mngmnt	Protection (Grant Bolded)	POS	C	Neighborhood	General Zoning Districts	Current Use (Open Space Type)
Rena Park	2.22	X	Private	NULL	Private	Zoning Agrmnt	N		Allston-Brighton	Special District	Parks, Playgrounds & Athletic Fields
400R Atlantic Avenue Harborwalk	0.05	X	Private	NULL	Private	Ch91/WPA	N		Central Boston	Special District	Malls, Squares & Plazas
Aquarium Harborwalk I	0.57	X	Private	NULL		Ch91/WPA	N		Central Boston	Special District	Malls, Squares & Plazas
Commercial Wharf Harborwalk	0.19	X	Private	NULL	Private	Ch91/WPA	N		Central Boston	Special District	Malls, Squares & Plazas
Independence Wharf Harborwalk	0.18	X	Private	NULL	Private	Ch91/WPA	N		Central Boston	Industrial District	Malls, Squares & Plazas
India Wharf Harborwalk	0.42	X	Private	NULL	Private	Ch91/WPA	N		Central Boston	Special District	Malls, Squares & Plazas
Joe's American Harborwalk	0.04	X	Private	NULL	Private	Ch91/WPA	N		Central Boston	Special District	Malls, Squares & Plazas
Rowe's Wharf Harborwalk	1.26	X	Private	NULL	Private	Ch91/WPA	N		Central Boston	Special District	Malls, Squares & Plazas
Russia Wharf Harborwalk	0.06	X	Private	NULL		CAT Mit	N		Central Boston	Special District	Malls, Squares & Plazas
Tufts Wharf Harborwalk	0.74	X	Private	NULL		CATMit/Ch91/WPA	N		Central Boston	Special District	Malls, Squares & Plazas
Schraffts Centre Harborwalk	1.01	X	Private	NULL		Ch91/WPA/100	N		Charlestown	Industrial District	Malls, Squares & Plazas
Spaulding Rehabilitation Plaza	0.30	X	Private	NULL	Private	WPA/Ch91	N		Charlestown	Special District	Malls, Squares & Plazas
St Francis De Sales Cemetery	1.80		Private	NULL			N		Charlestown	Residential District	Cemeteries & Burying Grounds
10 Josephine Street Garden	0.07	N	TTOR	TTOR	Private	PDR/Land Trust	N		Dorchester	Residential District	Community Gardens

Open Space Site Name	Acres	PA	Ownership	Open Space Ownership/Jurisdiction	Open Space Mngmnt	Protection (Grant Bolded)	POS	C	Neighborhood	General Zoning Districts	Current Use (Open Space Type)
Cedar Grove Cemetery	54.19		Private	NULL			N		Dorchester	Residential District	Cemeteries & Burying Grounds
Codman Burying Ground	2.63	N	Private	NULL			N		Dorchester	Residential District	Cemeteries & Burying Grounds
Temple Ohabei Shalom Cemetery	2.34		Private	NULL			N		East Boston	Open Space District	Cemeteries & Burying Grounds
Stony Brook Sewer Easement	0.31	X	Private	NULL	Private	Sewer Easement	N		Fenway/Longwood	Residential District	Malls, Squares & Plazas
First Church Cemetery	0.63		Private	NULL			N		Jamaica Plain	Residential District	Cemeteries & Burying Grounds
Mattahunt Woods II	3.74		Private	NULL		WPA	N		Mattapan	Residential District	Other Open Land
New Calvary Cemetery	59.45		Private	NULL	Private		N		Mattapan	Open Space District	Cemeteries & Burying Grounds
St Mary's Cemetery	10.50		Private	NULL			N		Mattapan	Open Space District	Cemeteries & Burying Grounds
St Michael's Cemetery	46.50		Private	NULL			N		Mattapan	Open Space District	Cemeteries & Burying Grounds
Calvary Cemetery	47.24		Private	NULL	Private		N		Roslindale	Residential District	Cemeteries & Burying Grounds
Forest Hills Cemetery	243.79	X	Private	NULL			N		Roslindale	Open Space District	Cemeteries & Burying Grounds
Toll Gate Cemetery	0.90	N	Private	NULL			N		Roslindale	Open Space District	Cemeteries & Burying Grounds
Fan Pier Harborwalk	1.66	X	Private	NULL			N		South Boston	Special District	Malls, Squares & Plazas
Fort Point Channel Harborwalk	1.41	X	Private	NULL		CAT Mit	N		South Boston	Industrial District	Malls, Squares & Plazas
ICA Pier Walk	0.29	X	Private	NULL			N		South Boston	Comm/Office/Business District	Malls, Squares & Plazas
Pier Four Harborwalk	0.09	X	Private	NULL		Ch91/WPA	N		South Boston	Special District	Malls, Squares & Plazas
Reserved Channel Harborwalk	3.19	X	Private	NULL	Private	Ch91	N		South Boston	Industrial District	Malls, Squares & Plazas
St Augustine Burying Ground	0.91	N	Private	Private	Private		N		South Boston	Residential District	Cemeteries & Burying Grounds
Congregation Mishkan Tefia Cemetery	9.59		Private	NULL			N		West Roxbury	Open Space District	Cemeteries & Burying Grounds
Gethsemane Cemetery	20.84		Private	NULL			N		West Roxbury	Open Space District	Cemeteries & Burying Grounds
Grove Street Cemetery	25.38		Private	NULL			N		West Roxbury	Open Space District	Cemeteries & Burying Grounds
Mount Benedict Cemetery	79.31		Private	NULL			N		West Roxbury	CPS	Cemeteries & Burying Grounds
Mount Lebanon Cemetery	48.72	X	Private	NULL			N		West Roxbury	Open Space District	Cemeteries & Burying Grounds
St Joseph's Cemetery	129.11		Private	NULL			N		West Roxbury	CPS	Cemeteries & Burying Grounds

LANDS OF CONSERVATION AND RECREATION INTEREST

SITES OF OPEN SPACE VALUE

Site Name / Parcel ID	Acres	Ownership	Neighborhood
2100478000	2.46	Private	Allston-Brighton
2100479000	0.80	Private	Allston-Brighton
2100481000	1.72	Private	Allston-Brighton
Foster Street Hill	4.14	Private	Allston-Brighton
ROW 10	0.11	Public	Allston-Brighton
ROW 9	0.11	Public	Allston-Brighton
SITE 2	0.67	Private	Allston-Brighton
The Cenacles	15.34	Private	Allston-Brighton
0301628000	0.09	Private	Central Boston
0301632000	0.20	Private	Central Boston
0301639000	0.11	Private	Central Boston
0303037000	2.25	Public	Central Boston
0500068020	0.20	Private	Central Boston
Reggie Wong Park	0.32	Public	Central Boston
0200440500	0.09	Public	Charlestown
0201227000	0.41	Private	Charlestown
0202192000	0.10	Public	Charlestown
0202670000	0.11	Private	Charlestown
0202732000	1.33	Public	Charlestown
0203517900	2.66	Private	Charlestown
0203627020	0.04	Public	Charlestown
0203734010	0.12	Public	Charlestown
Bunker Hill CC Athletic Fields	14.07	Public	Charlestown
Bunker Hill CC Campus Grounds	4.09	Public	Charlestown
Kennedy Family Service Cntr Playlot	0.20	Private	Charlestown
Mt. Vernon Street Plaza	0.15	Public	Charlestown
O'Reilly Way-Carney Court	0.61	Public	Charlestown
SITE 6	5.95	Public	Charlestown
SITE 8	5.13	Public	Charlestown
Thompson Square (ROW)	0.06	Public	Charlestown
1401148000	0.12	Public	Dorchester
1401193000	0.16	Private	Dorchester
1401194000	0.33	Public	Dorchester
1401324000	0.25	Private	Dorchester

Site Name / Parcel ID	Acres	Ownership	Neighborhood
1401325000	0.14	Public	Dorchester
1401360000	0.13	Private	Dorchester
1401361000	0.21	Private	Dorchester
1401362000	0.23	Private	Dorchester
1401362001	0.61	Private	Dorchester
1402488000	0.10	Public	Dorchester
1405196150	3.28	Public	Dorchester
1602776000	2.09	Private	Dorchester
1603411000	0.11	Private	Dorchester
1603412000	0.11	Private	Dorchester
1603449000	0.28	Private	Dorchester
0100395000	0.07	Public	East Boston
0100396000	0.07	Private	East Boston
0100397000	0.07	Public	East Boston
0100398000	0.06	Public	East Boston
0100399000	0.08	Public	East Boston
0100400000	0.07	Public	East Boston
0100401000	0.03	Public	East Boston
0100401001	0.01	Public	East Boston
0100402000	0.06	Public	East Boston
0100403000	0.06	Public	East Boston
0100404000	0.05	Public	East Boston
0100405000	0.06	Public	East Boston
0100406000	0.06	Public	East Boston
0100407000	0.06	Public	East Boston
0100408000	0.05	Public	East Boston
0100409000	0.06	Public	East Boston
0100410000	0.08	Public	East Boston
0100429000	0.11	Public	East Boston
0100430000	0.06	Public	East Boston
0100431000	0.08	Public	East Boston
0100432000	0.09	Public	East Boston
0100432001	0.01	Public	East Boston
0100432002	0.10	Public	East Boston
0100990000	1.06	Private	East Boston
0103709000	2.40	Private	East Boston
0103709001	0.31	Private	East Boston
0103710000	6.53	Private	East Boston
0103988001	0.48	Private	East Boston

Site Name / Parcel ID	Acres	Ownership	Neighborhood
0103989000	3.12	Public	East Boston
0104332000	0.68	Private	East Boston
0104332001	0.84	Private	East Boston
0105470000	0.31	Public	East Boston
0105533000	0.13	Public	East Boston
0105569000	0.22	Public	East Boston
0105609550	0.53	Private	East Boston
0105664000	0.60	Public	East Boston
Don Orione	9.09	Private AND Public	East Boston
ROW 2	0.08	Public	East Boston
ROW 3	0.08	Public	East Boston
ROW 4	0.49	Public	East Boston
SITE 7	1.33	Public	East Boston
1803703000	1.56	Public	Hyde Park
1807234600	18.01	Private	Hyde Park
1807263500	10.31	Private	Hyde Park
1807317000	0.58	Public	Hyde Park
1807318100	1.34	Private	Hyde Park
1807321100	11.96	Private	Hyde Park
1808526000	0.07	Private	Hyde Park
1808585003	0.02	Private	Hyde Park
1808585004	0.02	Private	Hyde Park
1812160000	1.47	Private	Hyde Park
1812998000	1.12	Private	Hyde Park
1812999000	0.23	Private	Hyde Park
1813004000	0.39	Private	Hyde Park
1813005000	0.41	Public	Hyde Park
1103764000	1.27	Public	Jamaica Plain
1103765000	1.18	Public	Jamaica Plain
1203487000	13.16	Public	Jamaica Plain
1902226000	0.09	Private	Jamaica Plain
1902719000	7.08	Private	Jamaica Plain
1902797020	4.75	Private	Jamaica Plain
1902800000	1.48	Private	Jamaica Plain
Hellenic Hill I	15.26	Private	Jamaica Plain
Hellenic Hill II	6.37	Private	Jamaica Plain
SITE 4	4.79	Private	Jamaica Plain
1405147000	0.07	Private	Mattapan
1405148000	0.09	Private	Mattapan
1405149000	0.09	Private	Mattapan
1800113700	5.82	Public	Mattapan
1801134000	0.36	Public	Mattapan
1803370800	5.96	Private	Mattapan
1803370900	6.53	Private	Mattapan

Site Name / Parcel ID	Acres	Ownership	Neighborhood
Prendergast Entrance	1.03	Private	Mattapan
1000617000	0.23	Private	Mission Hill
1001220000	0.09	Public	Mission Hill
1001221000	0.11	Public	Mission Hill
Kevin Fitzgerald Park	6.58	Private	Mission Hill
1806011000	7.01	Public	Roslindale
1806466000	0.30	Public	Roslindale
1808198000	1.11	Private	Roslindale
1903862200	2.63	Public	Roslindale
2005139000	0.12	Private	Roslindale
2005142000	0.11	Private	Roslindale
2005166000	0.14	Private	Roslindale
2005167000	0.14	Private	Roslindale
2005168000	0.13	Private	Roslindale
Fredericks Middle School Playground	5.13	Public	Roxbury
NCAAA Museum Grounds	0.84	Private	Roxbury
St. Monica's	0.80	Private	Roxbury
0600204000	0.50	Private	South Boston
0700238100	3.33	Private	South Boston
0700238200	1.36	Private	South Boston
0306509010	2.39	Private	South End
0306537000	1.05	Private	South End
0306539000	0.43	Private	South End
0500672000	0.68	Private	South End
0500678000	0.03	Private	South End
0500679000	0.03	Private	South End
0801148000	0.11	Public	South End
0801149000	0.04	Public	South End
0801150000	0.03	Public	South End
0801151000	0.03	Public	South End
SITE 5	0.31	Public	South End
2003592000	2.01	Private	West Roxbury
2003593000	2.01	Private	West Roxbury
2003597003	0.30	Private	West Roxbury
2003597004	0.19	Private	West Roxbury
2003600000	0.31	Private	West Roxbury
Shaw Woods	73.67	Private	West Roxbury
SITE 3	1.54	Private	West Roxbury
St. John Chrysostom Tract	4.29	Private	West Roxbury

SITES OF POTENTIAL OPEN SPACE VALUE

Site Name/ Parcel ID	Acres	Ownership	Neighborhood
ROW 1	0.41	Public	Central Boston
0703584000	21.65	Private	Dorchester
0703602001	3.59	Private	Dorchester
0703842000	0.44	Public	Dorchester
0703894000	0.79	Public	Dorchester
1400140000	0.63	Private	Dorchester
1502805000	0.79	Public	Dorchester
1502806000	0.02	Public	Dorchester
1502807000	0.06	Public	Dorchester
1502808000	0.06	Public	Dorchester
1503130010	4.71	Private	Dorchester
ROW 5	5.13	Public	Dorchester
ROW 6	2.47	Public	Dorchester
ROW 7	2.07	Public	Dorchester
ROW 8	1.04	Public	Dorchester
1811886000	1.06	Private	Hyde Park
1811887000	1.12	Private	Hyde Park
1811889000	1.96	Private	Hyde Park
1812146001	1.92	Private	Hyde Park
1812146002	1.52	Private	Hyde Park
1812152010	23.29	Private	Hyde Park
1812167000	0.70	Private	Hyde Park
1102928050	0.12	Public	Jamaica Plain
1102943000	0.34	Public	Jamaica Plain
1102944000	0.52	Private	Jamaica Plain
1102945000	0.09	Private	Jamaica Plain
1102946000	0.11	Private	Jamaica Plain
1102947000	0.08	Private	Jamaica Plain
1102948000	0.06	Private	Jamaica Plain
SITE 1	2.29	Private AND Public	Jamaica Plain
1800113400	12.13	Public	Mattapan
Franklin Park Zoo Parking/DCR	26.16	Public	Mattapan
Butterfly Garden and Woods	1.08	Private	Mission Hill
1806270000	1.27	Private	Roslindale
1806282004	0.61	Private	Roslindale
0602673002	12.42	Public	South Boston
2005738010	0.91	Public	West Roxbury
2005738020	0.48	Public	West Roxbury
2006519000	0.18	Public	West Roxbury

ROW= right-of-way

UNCLASSIFIED SPECULATIVE PROPERTIES

Site Name/Parcel ID	Acres	Ownership	Neighborhood
Boston College Athletic Fields	9.72	Private	Allston-Brighton
Brighton HS Hillside	1.43	Public	Allston-Brighton
Brighton Police Station Campus	0.45	Public	Allston-Brighton
BU Grounds West	1.10	Private	Allston-Brighton
Commonwealth Tenants Association CG	0.35	Public	Allston-Brighton
Crittenton Hospital	2.93	Private	Allston-Brighton
Euston Path Rock	0.39	Public	Allston-Brighton
Foster Street Rock	4.63	Private	Allston-Brighton
Harvard Business School Athlct Flds	0.57	Private	Allston-Brighton
Kennedy Rock	2.21	Private	Allston-Brighton
Nickerson Field	6.35	Private	Allston-Brighton
North Beacon Allee	0.84	Private	Allston-Brighton
Oak Square II	0.04	Public	Allston-Brighton
Soldiers Field	54.74	Private	Allston-Brighton
St John's Seminary	59.98	Private	Allston-Brighton
St. Elizabeth's Hospital Campus	4.86	Private	Allston-Brighton
St. Joseph's Prep Athletic Fields	3.60	Private	Allston-Brighton
Belvidere/Dalton Plaza	0.16	Public	Back Bay/Beacon Hill
Blackwood/Clairemont Garden	0.10	Public	Back Bay/Beacon Hill
Christian Science Plaza	9.40	Private	Back Bay/Beacon Hill
Copley Place Plaza	0.29	Public	Back Bay/Beacon Hill
Dartmouth Street Mall	1.01	Public	Back Bay/Beacon Hill
Follen Garden	0.10	Public	Back Bay/Beacon Hill
Greenwich/ Cumberland Garden	0.10	Public	Back Bay/Beacon Hill
Harcourt/West Canton Garden	0.08	Public	Back Bay/Beacon Hill
Louisburg Square	0.32	Private	Back Bay/Beacon Hill
Mount Vernon Square	0.05	Private	Back Bay/Beacon Hill
State House Park	1.24	Public	Back Bay/Beacon Hill
Aquarium Plaza	0.66	Private	Central Boston
Ashburton Place Plaza	0.82	Public	Central Boston
Atlantic Avenue Plantings	0.58	Public	Central Boston
Ausonia Plaza	0.19	Public	Central Boston
Bowdoin Mall	0.50	Public	Central Boston
Brooke Courthouse Plaza	0.24	Public	Central Boston
Cardinal Cushing Park I	0.35	Public	Central Boston
Cardinal Cushing Park II	0.07	Public	Central Boston

Site Name/Parcel ID	Acres	Ownership	Neighborhood
Central Court	0.07	Private	Central Boston
China Gate Plaza	0.14	Public	Central Boston
Dewey Square Plaza	0.58	Public	Central Boston
Federal Reserve Plaza	2.09	Public	Central Boston
Government Center Garage Plaza	0.94	Private	Central Boston
Grain Exchange Plaza	0.05	Public	Central Boston
Hawkins-New Sudbury Mall I	0.10	Public	Central Boston
Hawkins-New Sudbury Mall II	0.07	Public	Central Boston
I-90 Interchange	1.54	Public	Central Boston
Jenney Plaza	0.13	Private	Central Boston
Leather District Park	0.42	Public	Central Boston
Liberty Square	0.03	Public	Central Boston
Liberty Tree Park	0.09	Public	Central Boston
Long Wharf Boat Access	0.08	Public	Central Boston
Marketplace Plaza I	0.29	Public	Central Boston
Marketplace Plaza II	0.10	Private	Central Boston
Mary Soo Hoo Park	0.07	Public	Central Boston
New Chardon Square	1.91	Public	Central Boston
North Square	0.07	Public	Central Boston
North Street Park	0.24	Public	Central Boston
Oak Terrace Playlot	0.03	Private	Central Boston
Old City Hall Grounds	0.25	Public	Central Boston
Old West Church Yard	0.19	Private	Central Boston
Oxford Place Plaza	0.05	Private	Central Boston
Pemberton Square Access	0.13	Public	Central Boston
Pemberton Square I	0.18	Public	Central Boston
Pemberton Square II	1.06	Public	Central Boston
Pine Street Park	0.28	Public	Central Boston
Quincy Market Square	1.56	Public	Central Boston
RFK Greenway I	0.16	Public	Central Boston
RFK Greenway II	0.29	Public	Central Boston
Richmond & North Streets Park I	0.09	Public	Central Boston
Richmond & North Streets Park II	0.28	Public	Central Boston
School Street Park	0.07	Public	Central Boston
Somerset Street Plaza	0.68	Public	Central Boston
Thoreau Path	3.86	Private	Central Boston
Union Street Park II	0.03	Public	Central Boston
Urban Arboretum	1.95	Public	Central Boston
Valenti Square	0.12	Public	Central Boston
West End Park	0.14	Public	Central Boston
13th Street Circle Garden	0.06	Public	Charlestown

Site Name/Parcel ID	Acres	Ownership	Neighborhood
8th Street Circle Garden	0.05	Public	Charlestown
9th Street Circle Garden	0.05	Public	Charlestown
Charlestown Naval Shipyard Park II	0.75	Private	Charlestown
Corey Street Court	0.18	Public	Charlestown
Medford Street Corridor I	6.85	Public	Charlestown
Medford Street Corridor II	1.63	Private	Charlestown
Mishawam Playlots	0.24	Private	Charlestown
Sullivan Square	1.62	Public	Charlestown
29 Josephine Street Garden	0.11	Private	Dorchester
Audrey Jacobs Memorial CG	0.10	Private	Dorchester
Barry Street Garden	0.09	Private	Dorchester
Boston College HS Athletic Fields	18.55	Private	Dorchester
Bullard Street Garden	0.09	Private	Dorchester
Calf Pasture	7.44	Public	Dorchester
Centerville Park	0.20	Public	Dorchester
Clayborne Street Garden	0.08	Private	Dorchester
Claymont Terrace	0.61	Private	Dorchester
Clementine Park	0.02	Public	Dorchester
Codman Square	0.34	Public	Dorchester
Columbia Point Community Garden	0.05	Private	Dorchester
Columbia Road	0.58	Public	Dorchester
Columbia Road Mall	0.91	Public	Dorchester
Columbia Road Totlot	0.22	Public	Dorchester
Dever School Schoolyard	0.36	Public	Dorchester
Dickerman School Yard	0.55	Public	Dorchester
Edward Everett Square	0.09	Public	Dorchester
Erie/Wolcott Streets Park	0.25	Private	Dorchester
Esparanza Garden	0.11	Private	Dorchester
Fannie Lou Hamer Community Garden	0.10	Private	Dorchester
Franklin Field BHA Garden	0.10	Public	Dorchester
Franklin Hill Green	0.51	Public	Dorchester
Granite Avenue Ledge	0.38	Private	Dorchester
Greenwood Community Garden	0.20	Private	Dorchester
Harbor Point Boulevard	2.31	Private	Dorchester
Keystone Shoreline	0.52	Private	Dorchester
King School Park	0.82	Public	Dorchester

SECTION 5 – INVENTORY OF LANDS OF CONSERVATION AND RECREATION INTEREST (OPEN SPACE INVENTORY)

Site Name/Parcel ID	Acres	Ownership	Neighborhood
Leyland Street Garden	0.39	Private	Dorchester
Lucerne/Balsam Street Garden	0.23	Private	Dorchester
Lucy Stone Schoolyard	0.78	Public	Dorchester
Lydon Way Garden	0.19	Public	Dorchester
McCormack School Ball Field	1.40	Public	Dorchester
McCormack School Courts	0.32	Public	Dorchester
McCormack School Yard	0.58	Public	Dorchester
Meetinghouse Hill Overlook	0.34	Public	Dorchester
Melvinside Play Area	0.40	Private	Dorchester
Monadnock Street Garden	0.22	Private	Dorchester
Neponset River Reservation II	0.78	Public	Dorchester
Nightingale Garden	1.37	Private	Dorchester
Nonquit Green	0.41	Private	Dorchester
Nonquit Street Garden	0.15	Public	Dorchester
Norton Street Playground	0.07	Public	Dorchester
Norton/Stonehurst Garden	0.08	Private	Dorchester
Paul Sullivan House Comm Garden	0.05	Private	Dorchester
Quincy/Coleman Garden	0.30	Private	Dorchester
ReVision House Urban Farm #1	0.35	Private	Dorchester
ReVision House Urban Farm #2	0.18	Private	Dorchester
Rupert-Trinity Park	0.07	Private	Dorchester
Scalia Square	0.01	Public	Dorchester
Spencer Street Garden	0.10	Private	Dorchester
UMass Boston Athletic Fields	1.71	Public	Dorchester
UMass Boston Campus Ctr Oval	1.67	Public	Dorchester
Washburn Street Green I	0.13	Public	Dorchester
Washburn Street Green II	0.01	Public	Dorchester
Wheatland Avenue Victory Garden	0.15	Private	Dorchester
William S. Britton Square	0.03	Public	Dorchester
YMCA Community Park	1.03	Private	Dorchester
Bayswater Street	1.70	Public	East Boston
Belle Isle Coastal Preserve	1.57	Public	East Boston
Condor Street Beach II	0.20	Public	East Boston
Condor Street Overlook Access Area	0.03	Public	East Boston

Site Name/Parcel ID	Acres	Ownership	Neighborhood
Eagle Hill Memorial Park Garden	0.15	Private	East Boston
East Boston Social Centers Playlot	0.34	Private	East Boston
Festa Field	0.99	Public	East Boston
Goodearl Square	0.01	Public	East Boston
Joe Ciampa Garden	0.22	Private	East Boston
London Street Park	0.14	Public	East Boston
Mendoza Square	0.03	Public	East Boston
Meridian-London Triangle	0.03	Public	East Boston
Our Garden	0.21	Public	East Boston
Solari Square	0.00	Public	East Boston
South Shore Plaza Park	0.50	Private	East Boston
Umana Schoolyard	2.70	Public	East Boston
Wood Island Bay Edge	2.90	Public	East Boston
Wood Island Bay Marsh	88.46	Public	East Boston
Avenue Louis Pasteur	1.49	Public	Fenway/Longwood
Beth Israel/Deaconess Plaza	0.50	Private	Fenway/Longwood
BU Grounds Central	4.88	Private	Fenway/Longwood
BU Grounds East	1.03	Private	Fenway/Longwood
BU Grounds South	0.91	Private	Fenway/Longwood
BU Yard	0.18	Private	Fenway/Longwood
Emanuel College Grounds	3.21	Private	Fenway/Longwood
Fenway Park Field	2.78	Private	Fenway/Longwood
Harry Ellis Dickson Park	0.08	Public	Fenway/Longwood
Harvard Medical School Quadrangle	1.71	Private	Fenway/Longwood
Huntington-Hemenway Mall	0.33	Public	Fenway/Longwood
Mass Art Campus	0.31	Public	Fenway/Longwood
Mass Art Park	0.16	Public	Fenway/Longwood
Oscar Tugo Circle	0.06	Public	Fenway/Longwood
Symphony Road Garden	0.30	Private	Fenway/Longwood
Wentworth Field	2.98	Private	Fenway/Longwood
Windsor School Athletic Field	1.37	Private	Fenway/Longwood
Calf Island	22.42	Public	Harbor Islands
Deer Island Park	91.34	Public	Harbor Islands
Great Brewster Island	23.94	Public	Harbor Islands
Green Island	1.75	Public	Harbor Islands
Little Brewster Island	3.12	Public	Harbor Islands
Little Calf Island	0.81	Public	Harbor Islands
Long Island	225.20	Public	Harbor Islands
Middle Brewster Island	13.65	Public	Harbor Islands

Site Name/Parcel ID	Acres	Ownership	Neighborhood
Moon Island	54.09	Public	Harbor Islands
Outer Brewster Island	20.12	Public	Harbor Islands
Rainsford Island	16.74	Public	Harbor Islands
Shag Rocks	1.32	Public	Harbor Islands
Cleary Square Plaza	0.07	Public	Hyde Park
Dell Rock II	0.04	Public	Hyde Park
Match Charter School Campus	1.13	Private	Hyde Park
Monterey Hilltop II	0.11	Private	Hyde Park
Mother Brook I	0.37	Private	Hyde Park
Neponset River Corridor	1.19	Private	Hyde Park
Shempa Square	0.03	Public	Hyde Park
Agassiz Community & School Garden	0.19	Public	Jamaica Plain
Anson Street Garden	0.17	Public	Jamaica Plain
Arcola Park Garden	0.08	Private	Jamaica Plain
Bowditch Garden	0.14	Private	Jamaica Plain
Bromley Heath Play Area	0.82	Public	Jamaica Plain
Brookside Community Garden	0.12	Private	Jamaica Plain
Centre Street III	0.01	Public	Jamaica Plain
Chapman I	1.04	Private	Jamaica Plain
Chapman II	1.87	Private	Jamaica Plain
Daughters of St. Paul	12.71	Private	Jamaica Plain
Dixwell Street Garden	0.10	Public	Jamaica Plain
Egleston Community Orchard	0.08	Public	Jamaica Plain
Egleston Plaza II	0.01	Public	Jamaica Plain
Egleston Square Peace Garden	0.12	Private	Jamaica Plain
Forbes Street Garden	0.37	Private	Jamaica Plain
Forest Hills Station Mall	1.34	Public	Jamaica Plain
Granada Park Garden	0.31	Private	Jamaica Plain
Hall/Boynton Street Garden	0.14	Public	Jamaica Plain
Harvard Tract I	5.11	Private	Jamaica Plain
Hellenic College Athletic Field	3.03	Private	Jamaica Plain
Hennigan Schoolyard	1.88	Public	Jamaica Plain
Hernandez Schoolyard	0.47	Public	Jamaica Plain
Kelly Outdoor Skating Rink	0.36	Public	Jamaica Plain
Lamartine/Hubbard Streets Garden	0.06	Public	Jamaica Plain
Lawndale Terrace Garden	0.09	Public	Jamaica Plain
Leland Street Herb Garden	0.25	Private	Jamaica Plain
Manning Schoolyard	0.22	Public	Jamaica Plain

Site Name/Parcel ID	Acres	Ownership	Neighborhood
McBride Garden	0.06	Public	Jamaica Plain
Murphy Playground I	2.45	Public	Jamaica Plain
Murphy Playground II	0.09	Public	Jamaica Plain
Nira Avenue Garden	0.18	Private	Jamaica Plain
Oakdale Street Community Garden	0.16	Public	Jamaica Plain
Paul Gore/Beecher Street Garden	0.51	Private	Jamaica Plain
Round Hill Street Garden	0.07	Private	Jamaica Plain
Showa	22.55	Private	Jamaica Plain
South St BHA Community Garden	0.21	Public	Jamaica Plain
South Street BHA Play Area	0.10	Public	Jamaica Plain
South Street Community Garden	0.47	Public	Jamaica Plain
Southwest Corridor Community Farm	0.61	Private	Jamaica Plain
St Rose Street Garden	0.07	Private	Jamaica Plain
Starr Lane Park	0.06	Public	Jamaica Plain
Walden Street Community Garden	0.25	Private	Jamaica Plain
Boston State Hospital Campus	17.69	Public	Mattapan
Currier Woods I	1.43	Public	Mattapan
Currier Woods II	0.56	Private	Mattapan
Gladeside II	0.90	Private	Mattapan
Mattahunt School Woods	2.98	Public	Mattapan
Mattahunt Woods Buffer	1.03	Private	Mattapan
Mattahunt Woods III	1.45	Public	Mattapan
Olmsted Green Park	0.09	Private	Mattapan
Orlando-Monterey Lot II	0.21	Private	Mattapan
Savannah Woods I	3.20	Public	Mattapan
Savannah Woods II	0.73	Private	Mattapan
State Public Health Campus	6.89	Public	Mattapan
Woodhaven Street Lot	1.20	Private	Mattapan
Alice Taylor Homes Playlots	0.15	Public	Mission Hill
BNAN Parcel	0.27	Private	Mission Hill
Brigham Circle Plaza	0.22	Private	Mission Hill
Hillside/Calumet	1.26	Public	Mission Hill
Huntington-Vancouver Triangle	0.14	Private	Mission Hill
Iroquois Street Woods	1.08	Private	Mission Hill
Lawn Street Garden	0.15	Private	Mission Hill
Mission Church Gardens	1.13	Private	Mission Hill
Mission Hill Community Garden I	0.34	Private	Mission Hill

SECTION 5 – INVENTORY OF LANDS OF CONSERVATION AND RECREATION INTEREST (OPEN SPACE INVENTORY)

Site Name/Parcel ID	Acres	Ownership	Neighborhood
Mission Hill Community Garden II	0.16	Public	Mission Hill
Mission Main Longwood Gate	0.11	Public	Mission Hill
Mission Main Park	0.71	Public	Mission Hill
Mission Main Playlots	0.82	Public	Mission Hill
Parker/Terrace	1.32	Public	Mission Hill
Southwest Corridor Park Extension	0.18	Public	Mission Hill
Tobin Community Center Garden	0.30	Public	Mission Hill
Tree House Plaza	0.18	Public	Mission Hill
Wentworth Grounds	3.29	Private	Mission Hill
Canterbury Brookside II	0.49	Private	Roslindale
Canterbury I	1.24	Public	Roslindale
Canterbury II	3.80	Private	Roslindale
Canterbury III	0.64	Private	Roslindale
Conley School Play Yard	1.42	Public	Roslindale
Philbrick Schoolyard	0.30	Public	Roslindale
Rowe Street Woods	2.64	Public	Roslindale
Southwest Boston Garden Club	1.52	Public	Roslindale
Stony Brook Commons Park	1.53	Private	Roslindale
Weld Hill Tract	14.11	Private	Roslindale
Allan Crite Garden I	0.38	Public	Roxbury
Allan Crite Garden II	0.04	Public	Roxbury
Bessie Barnes Garden	0.13	Private	Roxbury
Bessie Barnes Park	0.10	Private	Roxbury
Boston Evening Academy Garden	0.22	Public	Roxbury
Boys Club Park	0.82	Private	Roxbury
Carter Playground II	1.60	Private	Roxbury
Carter School Grounds	0.49	Public	Roxbury
Cedar Street Garden I	0.44	Public	Roxbury
Cedar Street Garden II	0.08	Public	Roxbury
Cedar-Juniper Natural Area	0.39	Private	Roxbury
Centre Place Garden	0.16	Public	Roxbury
Crawford Street Park	0.25	Private	Roxbury
Dacia/Woodcliff Community Garden	0.30	Private	Roxbury
Egleston Community Garden	0.24	Private	Roxbury
ELC Playlot	0.45	Public	Roxbury
First Church Yard	1.60	Private	Roxbury
Frederick Douglass Green	0.92	Private	Roxbury
Frederick Douglass Peace Garden	0.11	Public	Roxbury

Site Name/Parcel ID	Acres	Ownership	Neighborhood
Higginson Schoolyard	0.42	Public	Roxbury
Highland Avenue Community Garden	0.10	Private	Roxbury
Highland Park 400 Garden	0.68	Private	Roxbury
John Eliot Square	0.13	Public	Roxbury
John Eliot Square Urban Wild	0.08	Private	Roxbury
Julian, Judson, Dean Garden	0.20	Private	Roxbury
Kendall & Lenox Streets Garden	0.43	Private	Roxbury
Kittredge-Linwood Parcel	0.15	Private	Roxbury
Madison Park Village CG	0.24	Public	Roxbury
Magazine Street Garden	0.19	Public	Roxbury
Magnolia & Woodford Streets Garden	0.15	Public	Roxbury
Malcolm X Park II	0.19	Public	Roxbury
Maple-Sonoma Streets Community Park	0.26	Public	Roxbury
Margaret Wright Memorial Garden	0.13	Private	Roxbury
Mason Schoolyard	0.38	Public	Roxbury
Melnea Cass Boulevard I	4.38	Public	Roxbury
New Academy Estates Courtyard	0.08	Private	Roxbury
New Academy Estates Half Court	0.09	Private	Roxbury
Northhampton St Community Garden	0.22	Private	Roxbury
Nuestra Playground	0.23	Private	Roxbury
Phyllis Wheatley/Warren Place	0.15	Public	Roxbury
Piano Craft Garden	0.56	Private	Roxbury
Roxbury Heritage State Park II	0.35	Public	Roxbury
Salvation Army Field	1.48	Private	Roxbury
Saranac/New Castle Garden	0.15	Public	Roxbury
Sargent Street Park	0.30	Private	Roxbury
Savin/Maywood Street Garden	0.46	Private	Roxbury
Schroeder Plaza	0.28	Public	Roxbury
Shirley-Eustis House Grounds	1.30	Private	Roxbury
St. Joseph's Garden	0.20	Private	Roxbury
The Food Project Lot #1A	0.41	Public	Roxbury
The Food Project Lot #1B	0.19	Private	Roxbury
The Food Project Lot #2	1.38	Public	Roxbury

Site Name/Parcel ID	Acres	Ownership	Neighborhood
The Food Project Lot #3	0.12	Private	Roxbury
Tommy's Rock (Alpine)	0.23	Public	Roxbury
United Nbd of Lower Roxbury CG	0.29	Public	Roxbury
Wakullah St. CG	0.09	Public	Roxbury
Waldren Road Garden	0.10	Public	Roxbury
Warren Gardens Community Garden	0.26	Private	Roxbury
Whittier Playground	0.28	Public	Roxbury
Winthrop Street Garden	0.11	Private	Roxbury
Woodcliff	1.30	Public	Roxbury
YMCA Athletic Field	2.34	Private	Roxbury
A Street Park II	0.25	Public	South Boston
Binford Street Park	0.45	Private	South Boston
Boston Design Center Plaza	0.76	Public	South Boston
Butler Memorial Park	2.51	Public	South Boston
Children's Museum Plaza	0.46	Private	South Boston
Dry Dock Plaza	0.24	Public	South Boston
Eastport Park	1.15	Public	South Boston
Foster's Nook Garden	0.11	Private	South Boston
Fourth Street Park	0.66	Public	South Boston
Marine Industrial Park Entrance I	1.25	Public	South Boston
Marine Industrial Park Entrance II	0.01	Public	South Boston
Pier 10 Mall	0.56	Public	South Boston
Podium Plaza	0.46	Public	South Boston
Q Park	0.60	Private	South Boston
Rolling Bridge Park	1.05	Public	South Boston
South Boston Maritime Park	0.88	Public	South Boston
St. Augustine's Park	0.11	Private	South Boston
Sterling Square	1.04	Public	South Boston
The Park at Fan Pier	1.26	Private	South Boston
Veterans Memorial Park	0.68	Public	South Boston
Williams Tunnel Portal Park	0.20	Public	South Boston
Wormwood Park	0.13	Public	South Boston
Berkeley Street Garden	1.10	Private	South End
Boston Medical Center Campus	1.31	Private	South End
Braddock Park Garden	0.09	Public	South End
Castle Square Parks	1.19	Public	South End
Chandler/Tremont Plaza	0.23	Public	South End
Dartmouth Green	0.07	Private	South End

Site Name/Parcel ID	Acres	Ownership	Neighborhood
Dartmouth Square	0.17	Private	South End
Harrison Urban Garden	0.20	Private	South End
Massachusetts Avenue Malls	0.43	Public	South End
Rutland Green	0.09	Public	South End
Rutland/Washington Community Garden	0.28	Private	South End
Rutland's Haven Community Garden	0.11	Private	South End
South End Library Park	0.19	Public	South End
Tent City Courtyards	0.53	Public	South End
Unity Towers Garden	0.07	Private	South End
Warren & Clarendon Streets Garden	0.05	Private	South End
Washington Manor Community Garden	0.02	Public	South End
Wellington Common	0.04	Private	South End
Wellington Green	0.05	Private	South End
West Springfield Garden	0.16	Private	South End
Worcester Street Garden	0.57	Private	South End
Catholic Memorial H.S. Athlct Fld	7.26	Private	West Roxbury
Centre Marsh	3.72	Private	West Roxbury
Dana Road I	2.73	Public	West Roxbury
Dana Road II	0.20	Private	West Roxbury
Hancock Woods II	4.59	Private	West Roxbury
Leatherbee Woods	8.15	Private	West Roxbury
Ohrenberger Fields	2.70	Public	West Roxbury
Ohrenberger Woodland	3.79	Public	West Roxbury
Praught/Bunker Fields	4.92	Private	West Roxbury
Rivermoor I	7.74	Public	West Roxbury
Roxbury Latin Schl Athletic Fields	38.50	Private	West Roxbury
West Roxbury Quarry	60.17	Private	West Roxbury