



NICHE
architecture + interiors

399 Baylston Street, Floor 6
Boston, MA 02116
info@nichearc.com
508.258.5838

©2023 NICHE ARCHITECTURE + INTERIORS. THESE DRAWINGS AND SPECIFICATIONS SHALL REMAIN THE SOLE AND EXCLUSIVE PROPERTY OF NICHE ARCHITECTURE + INTERIORS. AS INSTRUMENTS OF SERVICE, ALL COPIES SHALL BE USED ONLY FOR THE PURPOSES INTENDED BY THE ARCHITECT AND SHALL NOT BE USED FOR ANY EXTENSIONS, ADDITIONS, REVISIONS OR ON ANY OTHER SITE WITHOUT THE EXPRESSED WRITTEN CONSENT OF THE ARCHITECT. THE ARCHITECT OWNS ALL RIGHTS AND WARRANTIES THAT THE PARTICULAR ALTERATIONS DESCRIBED HEREIN WILL SATISFY ALL OF THE PROVISIONS OF THE AMERICAN DISABILITY ACT.

THE CONTRACTOR IS RESPONSIBLE FOR OBTAINING PERMITS AND COMPLYING WITH BUILDING CODES, AND FOR METHODS, TECHNIQUES, SEQUENCES AND PROCEDURES OF CONSTRUCTION, SAFETY PRECAUTIONS AND PROGRAMS IN CONNECTION WITH THE WORK. WE ARE NOT ABLE TO ASSUME RESPONSIBILITY FOR THE PERFORMANCE OF THE CONTRACTOR, SUBCONTRACTORS, OR SUPPLIERS.

ALL DIMENSIONS ARE TO BE CHECKED ON SITE BY THE CONTRACTOR. ANY DISCREPANCIES, ERRORS OR OMISSIONS ARE TO BE REPORTED TO THE ARCHITECT. NICHE ARCHITECTURE + INTERIORS' REPAIR CONSTRUCTION BEANS. ALL DRAWINGS ARE THE PROPERTY OF THE ARCHITECT.

KRISTIN PATON
INTERIORS

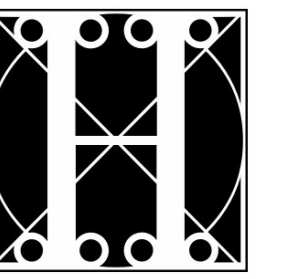

the
HOLLAND COMPANIES
Design & Construction

INTERIOR RENOVATIONS
PATON RESIDENCE
88 CHESTNUT ST., BOSTON, MA 02108

LEGEND

- EXISTING FOUNDATION
- NEW FOUNDATION
- EXISTING WALLS
- DEMOLITION
- NEW CONSTRUCTION
- DOOR MARKER
- WINDOW MARKER
- PLUMBING MARKER
- APPLIANCE MARKER
- CABINETS MARKER
- EXISTING WINDOW
- NEW WINDOW

NO.	DESCRIPTION	DATE
1	PERMIT SET	6.30.23

DRAWING

A200

EXTERIOR ELEVATIONS

SCALE: AS NOTED JOB NO.: 22-22
DRAWN BY: MJR DATE: 12/27/2023

PERMIT SET



1 EXISTING NORTH ELEVATION
SCALE: 1/4" = 1'-0"



2 PROPOSED NORTH ELEVATION
SCALE: 1/4" = 1'-0"

- REPLACE EXISTING SKYLIGHT IN KIND
- NEW MARVIN FRENCH DOOR W/ SIDE LIGHTS
COLOR: BLACK
- BRONZE STANDING SEAM SIDING
MATCH EXISTING SPEC. AND PROFILE

- NEW EXTERIOR SCONCE
SPEC: BEYOLD FRENCH QUARTER ORIGINAL BRACKET
SIZE: 24" X 12.25" X 13.25"
- EXISTING FRONT DOOR TO REMAIN
REFINISH AND REPAINT, AS REQUIRED
COLOR: CHARCOAL BLACK

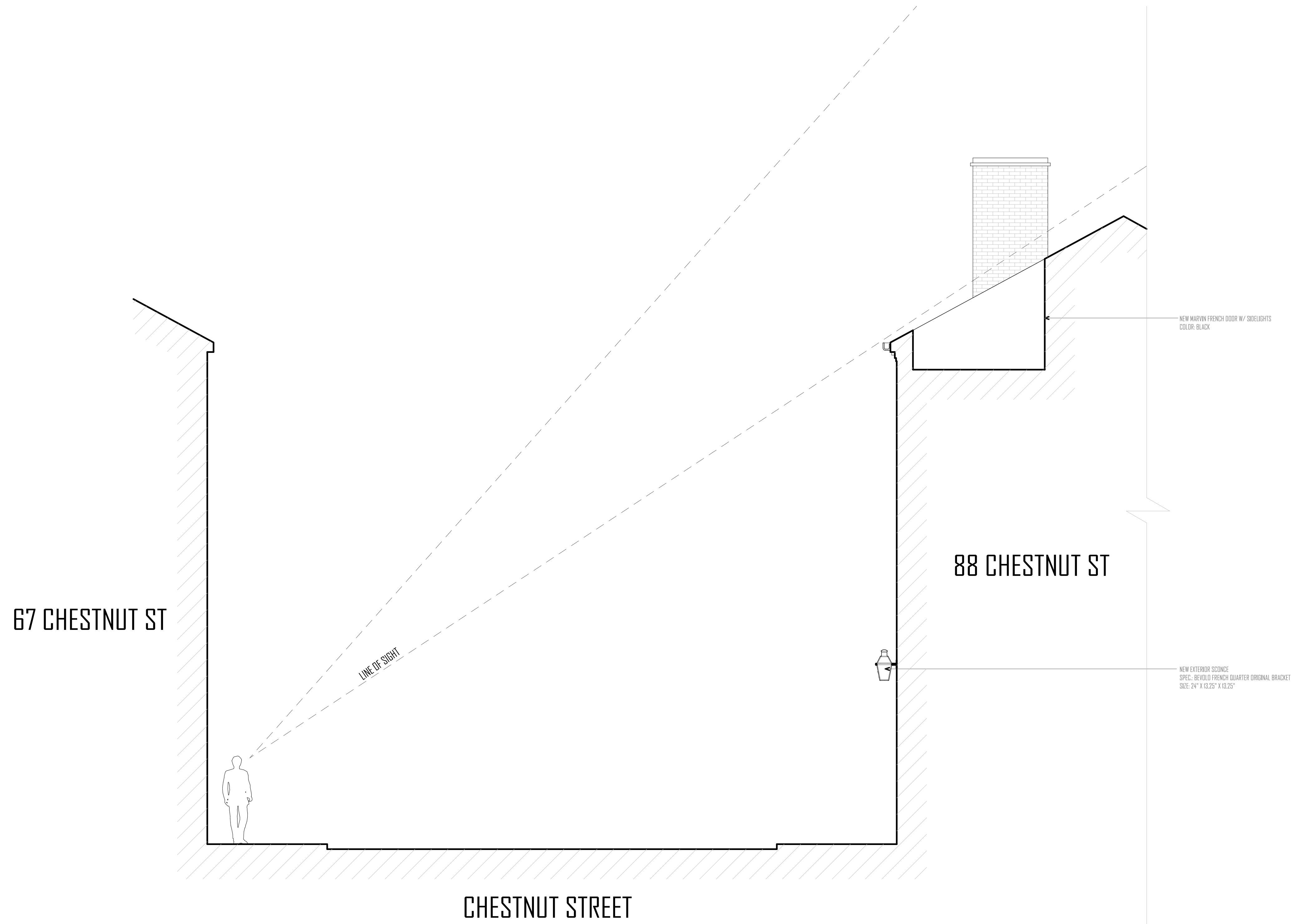

1
A300
EXISTING STREET SECTION @ 67 & 88 CHESTNUT ST.
SCALE: 1/4" = 1'-0"



NICHE
architecture + interiors

389 Baystate Street, Floor 6
Boston, MA 02116
info@nichear.com
508 . 258 . 9938

©2023 NICHE ARCHITECTURE + INTERIORS. THESE DRAWINGS AND SPECIFICATIONS SHALL REMAIN THE SOLE AND EXCLUSIVE PROPERTY OF NICHE ARCHITECTURE + INTERIORS. AS INSTRUMENTS OF SERVICE, ALL COPIES SHALL BE USED ONLY FOR THE PURPOSES INTENDED BY THE ARCHITECT AND SHALL NOT BE USED FOR ANY CONTRACTING, ADVERTISING, PROMOTIONS OR ON ANY OTHER SITE WITHOUT THE EXPRESSED WRITTEN CONSENT OF THE ARCHITECT. THE ARCHITECT DISCLAIMS ALL WARRANTIES AND WARRANTIES THAT THE PARTICULAR ALTERATIONS DESCRIBED HEREIN WILL SATISFY ALL OF THE REQUIREMENTS OF THE AMERICAN DISABILITY ACT.

THE CONTRACTOR IS RESPONSIBLE FOR OBTAINING PERMITS AND COMPLYING WITH BUILDING CODES, AND FOR METHODS, TECHNIQUES, SEQUENCES AND PROCEDURES OF CONSTRUCTION, SAFETY PRECAUTIONS AND PROGRAMS IN CONNECTION WITH THE WORK. WE ARE NOT ABLE TO ASSUME RESPONSIBILITY FOR THE PERFORMANCE OF THE CONTRACTOR, SUBCONTRACTORS, OR SUPPLIERS.

ALL DIMENSIONS ARE TO BE CHECKED ON SITE BY THE CONTRACTOR. ANY DISCREPANCIES, ERRORS OR OMISSIONS ARE TO BE REPORTED TO THE ARCHITECT. NICHE ARCHITECTURE + INTERIORS, BEFORE CONSTRUCTION BEGINS. ALL DRAWINGS ARE THE PROPERTY OF THE ARCHITECT.

KRISTIN PATON
INTERIORS

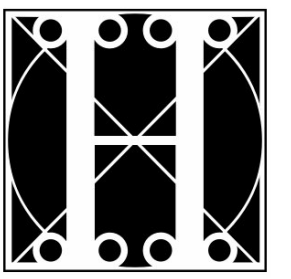

the
HOLLAND COMPANIES
Design & Construction

INTERIOR RENOVATIONS
PATON RESIDENCE
88 CHESTNUT ST., BOSTON, MA 02108

LEGEND

- EXISTING FOUNDATION
- NEW FOUNDATION
- EXISTING WALLS
- DEMOLITION
- NEW CONSTRUCTION
- DOOR MARKER
- WINDOW MARKER
- PLUMBING MARKER
- APPLIANCE MARKER
- CABINETRY MARKER
- EXISTING WINDOW
- NEW WINDOW

NO.	DESCRIPTION	DATE
1	PERMIT SET	6.30.23

DRAWING

A300

BUILDING SECTIONS

SCALE: AS NOTED
JOB NO.: 22-22
DRAWN BY: MAJ
DATE: 12/27/2023

PERMIT SET