



KOO DE KIR
ARCHITECTURAL INTERIORS

DESIGN TEAM:

ARCHITECT:
PITMAN AND WARDLEY ASSOCIATES, LLC
32 CHURCH STREET
SALEM, MASSACHUSETTS. 01970
978-744-8982

GENERAL CONTRACTOR:
KENNEDY DESIGN BUILD, LLC
244 WILLARD STREET
QUINCY, MASSACHUSETTS 02169
617-445-5279

INTERIOR DESIGNER
KOO DE KIR ARCHITECTURAL INTERIORS
21 STREET, SUITE 1
BOSTON, MASSACHUSETTS 02127
617-268-8111

PROJECT NAME:

PRIVATE RESIDENCE
14 GREENWICH PARK
BOSTON, MASSACHUSETTS 02118

SUBMISSION:

SELDC SUBMISSION
PRESENTATION DRAWINGS
SEPTEMBER 3, 2024

SEAL/SIGNATURE:

DATE:
PROJECT NO:
JOB NO:

SHEET NUMBER:
SELDC - 0

ARCHITECTURAL
All drawings and written material appearing herein constitute original unpublished work, and may not be distributed, used or disclosed without the written consent of Pitman & Wardley Associates, LLC.
© Pitman & Wardley Associates LLC. 2024

SOUTH END LANDMARKS DISTRICT COMMISSION
PRESENTATION SEPTEMBER 3, 2024

14 GREENWICH PARK
BOSTON, MA 02118

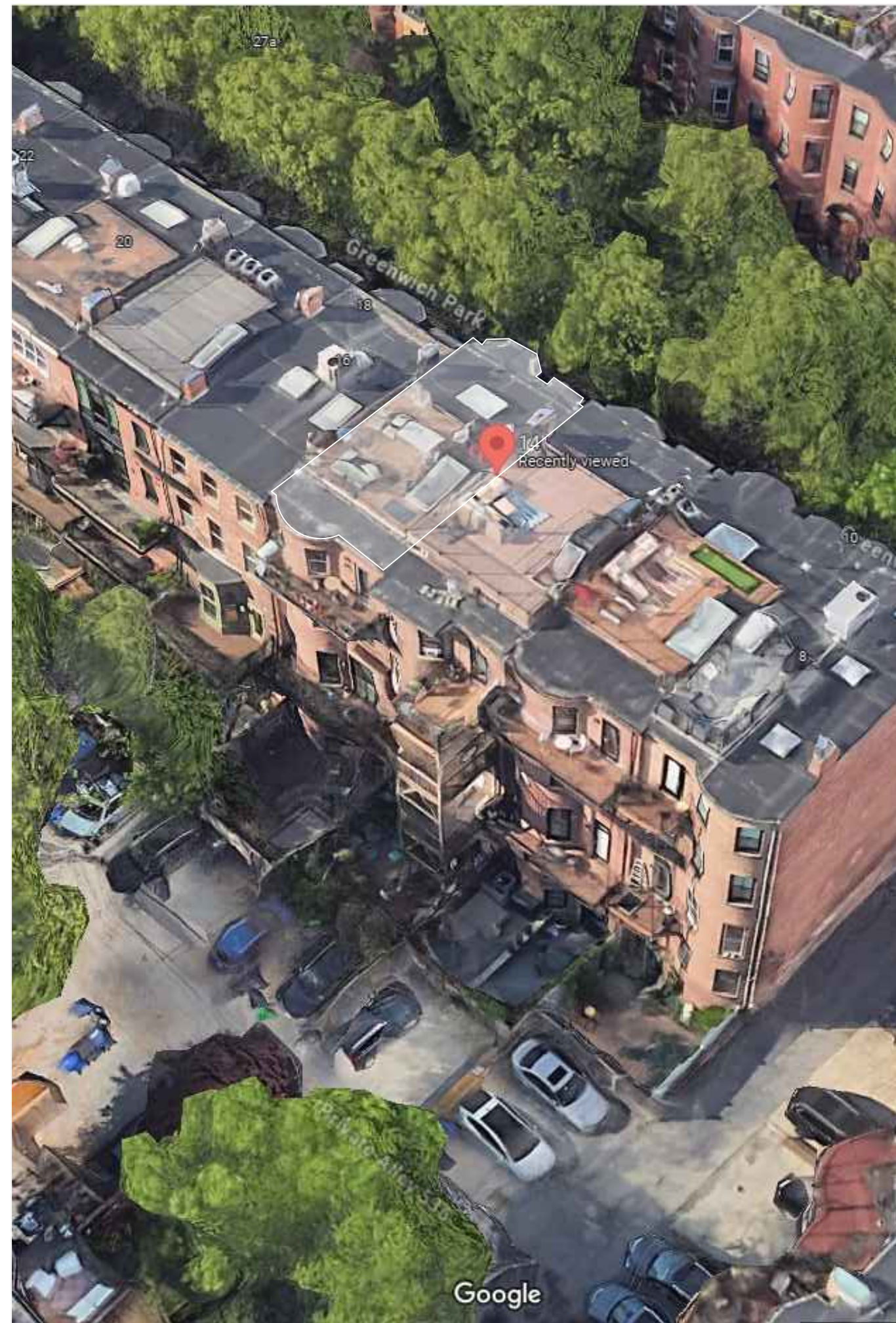

PITMAN & WARDLEY
ASSOCIATES LLC
ARCHITECTURE & DESIGN
32 CHURCH STREET
SALEM, MASSACHUSETTS 01970
978-744-8982

KOO DE KIR
ARCHITECTURAL INTERIORS

DESIGN TEAM:
ARCHITECT:
PITMAN AND WARDLEY ASSOCIATES, LLC
32 CHURCH STREET
SALEM, MASSACHUSETTS 01970
978-744-8982
GENERAL CONTRACTOR:
KENNEDY DESIGN BUILD, LLC
244 WILLARD STREET
QUINCY, MASSACHUSETTS 02169
617-445-5279
INTERIOR DESIGNER
KOO DE KIR ARCHITECTURAL INTERIORS
21 STREET, SUITE 1
BOSTON, MASSACHUSETTS 02127
617-268-8111

PROJECT NAME:
PRIVATE RESIDENCE
14 GREENWICH PARK
BOSTON, MASSACHUSETTS 02118

SUBMISSION:
SELDC SUBMISSION
PRESENTATION DRAWINGS
SEPTEMBER 3, 2024

SEAL/SIGNATURE:

DATE:
PROJECT NO:
JOB NO:

SHEET NUMBER:
SELDC - 1

ARCHITECTURAL
All drawings and written material appearing herein constitute original unpublished work, and may not be distributed, used or disclosed without the written consent of Pitman & Wardley Associates, LLC.
© Pitman & Wardley Associates LLC. 2024

DESIGN TEAM:

ARCHITECT:
PITMAN AND WARDLEY ASSOCIATES, LLC
32 CHURCH STREET
SALEM, MASSACHUSETTS 01970
978-744-8982

GENERAL CONTRACTOR:
KENNEDY DESIGN BUILD, LLC
244 WILLARD STREET
QUINCY, MASSACHUSETTS 02169
617-445-5279

INTERIOR DESIGNER
KOO DE KIR ARCHITECTURAL INTERIORS
21 STREET, SUITE 1
BOSTON, MASSACHUSETTS 02127
617-268-8111

PROJECT NAME:

PRIVATE RESIDENCE
14 GREENWICH PARK
BOSTON, MASSACHUSETTS 02118

SUBMISSION:

SELDC SUBMISSION
PRESENTATION DRAWINGS
SEPTEMBER 3, 2024

SEAL/SIGNATURE:

DATE:
PROJECT NO:
JOB NO:

SHEET NUMBER:
SELDC - 2

ARCHITECTURAL
All drawings and written material appearing herein constitute original unpublished work, and may not be distributed, used or disclosed without the written consent of Pitman & Wardley Associates, LLC.
© Pitman & Wardley Associates LLC. 2024

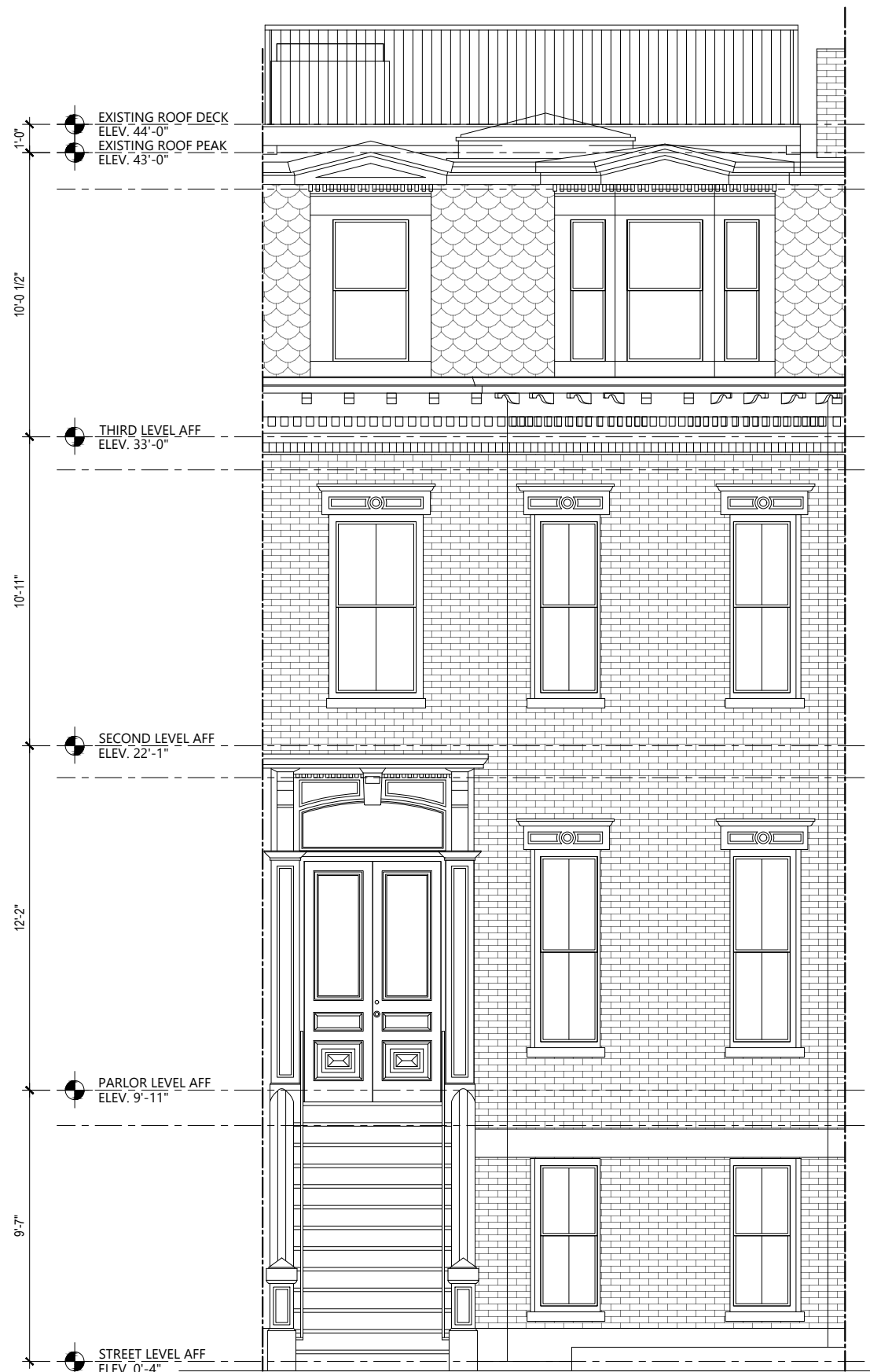

1 EXISTING 14 GREENWICH PARK ELEVATION
SCALE: 3/16" = 1'-0"

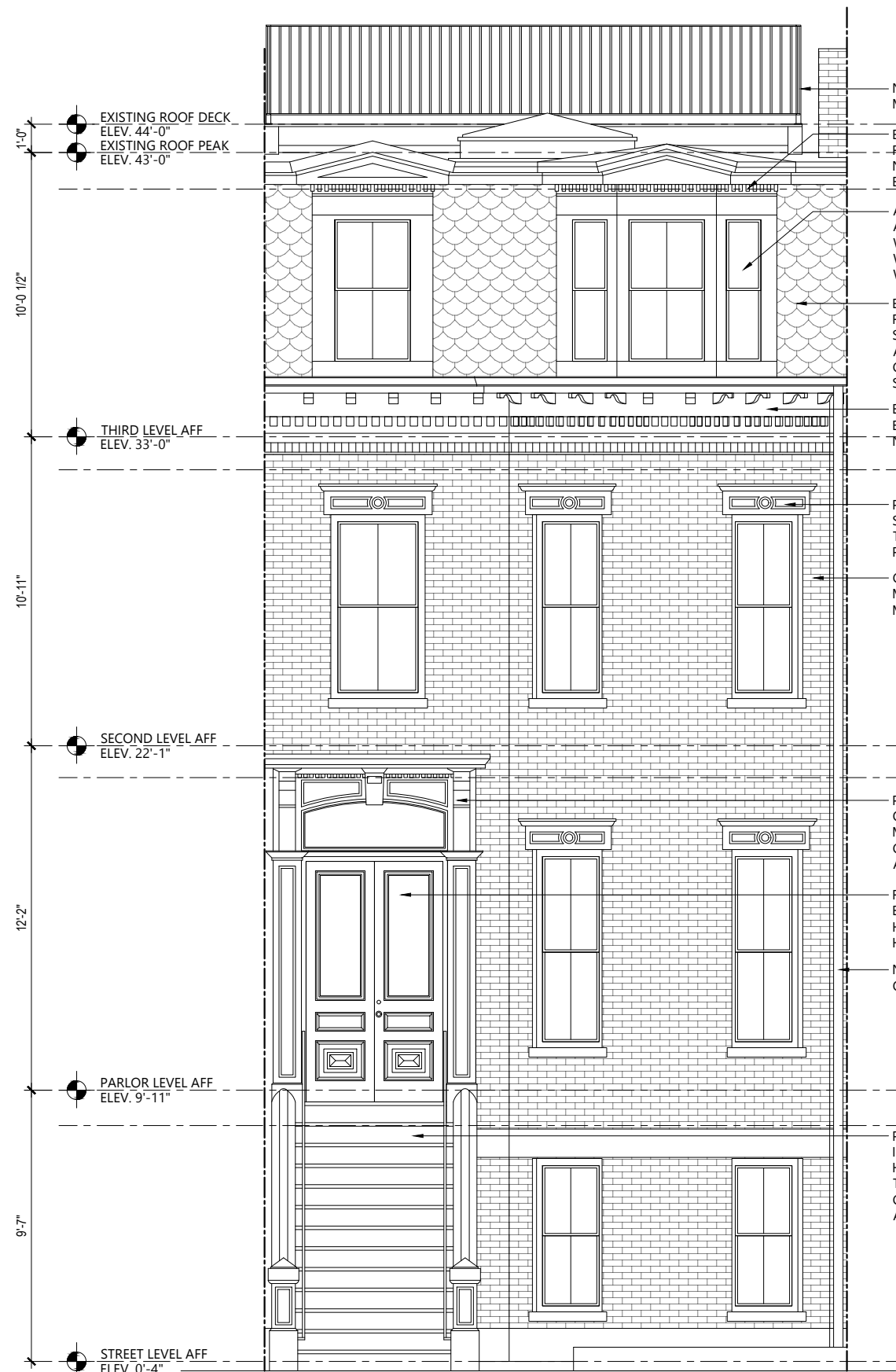

2 PROPOSED 14 GREENWICH PARK ELEVATION
SCALE: 3/16" = 1'-0"

DESIGN TEAM:
ARCHITECT:
PITMAN AND WARDLEY ASSOCIATES, LLC
32 CHURCH STREET
SALEM, MASSACHUSETTS. 01970
978-744-8982
GENERAL CONTRACTOR:
KENNEDY DESIGN BUILD, LLC
244 WILLARD STREET
QUINCY, MASSACHUSETTS 02169
617-445-5279
INTERIOR DESIGNER
KOO DE KIR ARCHITECTURAL INTERIORS
21 STREET, SUITE 1
BOSTON, MASSACHUSETTS 02127
617-268-8111

PROJECT NAME:
PRIVATE RESIDENCE
14 GREENWICH PARK
BOSTON, MASSACHUSETTS 02118

SUBMISSION:
SELDC SUBMISSION
PRESENTATION DRAWINGS
SEPTEMBER 3, 2024

SEAL/SIGNATURE:

DATE:
PROJECT NO:
JOB NO:

SHEET NUMBER:
SELDC - 3

ARCHITECTURAL
All drawings and written material appearing herein constitute original unpublished work, and may not be distributed, used or disclosed without the written consent of Pitman & Wardley Associates, LLC.
© Pitman & Wardley Associates LLC. 2024

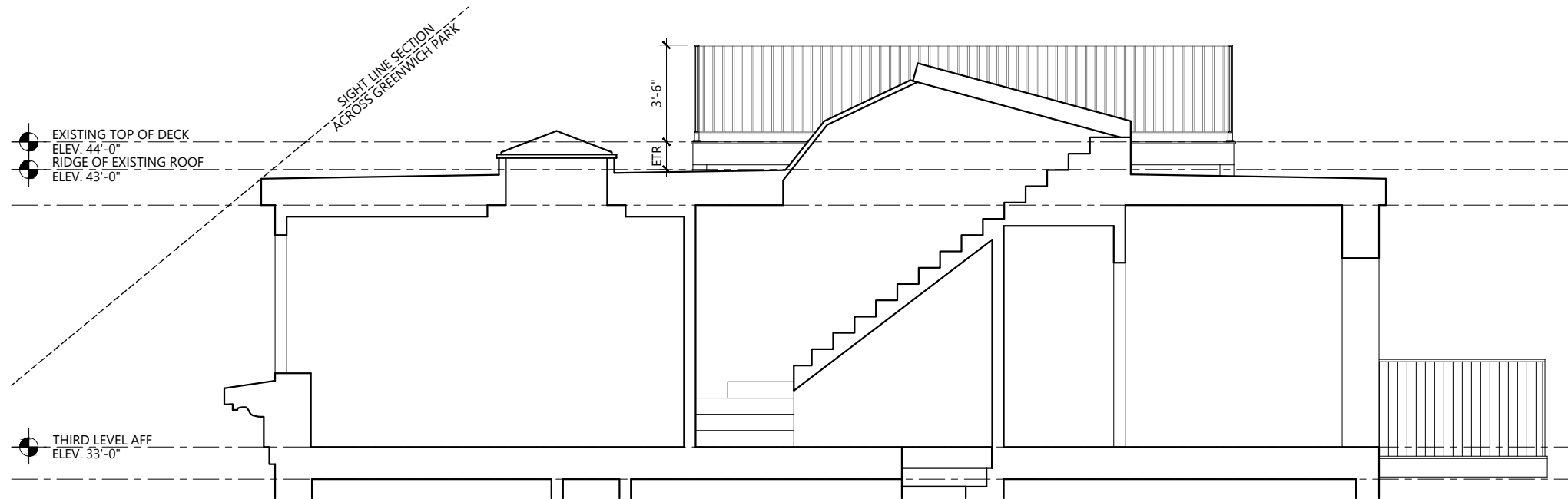

1 SECTION AT EXISTING ROOF DECK
SCALE: 3/16" = 1'-0"

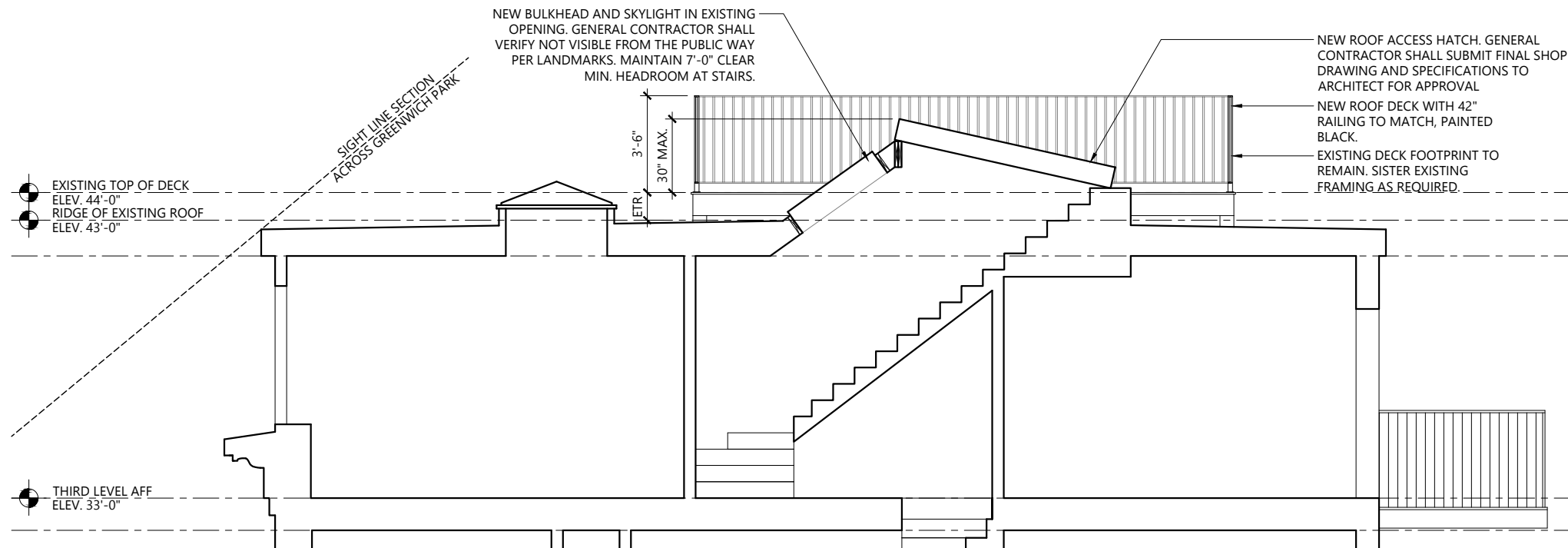

2 SECTION AT PROPOSED ROOF DECK
SCALE: 3/16" = 1'-0"

DESIGN TEAM:

ARCHITECT:
PITMAN AND WARDLEY ASSOCIATES, LLC
32 CHURCH STREET
SALEM, MASSACHUSETTS 01970
978-744-8982

GENERAL CONTRACTOR:
KENNEDY DESIGN BUILD, LLC
244 WILLARD STREET
QUINCY, MASSACHUSETTS 02169
617-445-5279

INTERIOR DESIGNER
KOO DE KIR ARCHITECTURAL INTERIORS
21 STREET, SUITE 1
BOSTON, MASSACHUSETTS 02127
617-268-8111

PROJECT NAME:

PRIVATE RESIDENCE
14 GREENWICH PARK
BOSTON, MASSACHUSETTS 02118

SUBMISSION:

SELDC SUBMISSION
PRESENTATION DRAWINGS
SEPTEMBER 3, 2024

SEAL/SIGNATURE:

DATE:
PROJECT NO:
JOB NO:

SHEET NUMBER:
SELDC - 4

ARCHITECTURAL
All drawings and written material appearing
herein constitute original unpublished work,
and may not be distributed, used or
disclosed without the written consent of
Pitman & Wardley Associates, LLC.
© Pitman & Wardley Associates LLC. 2024

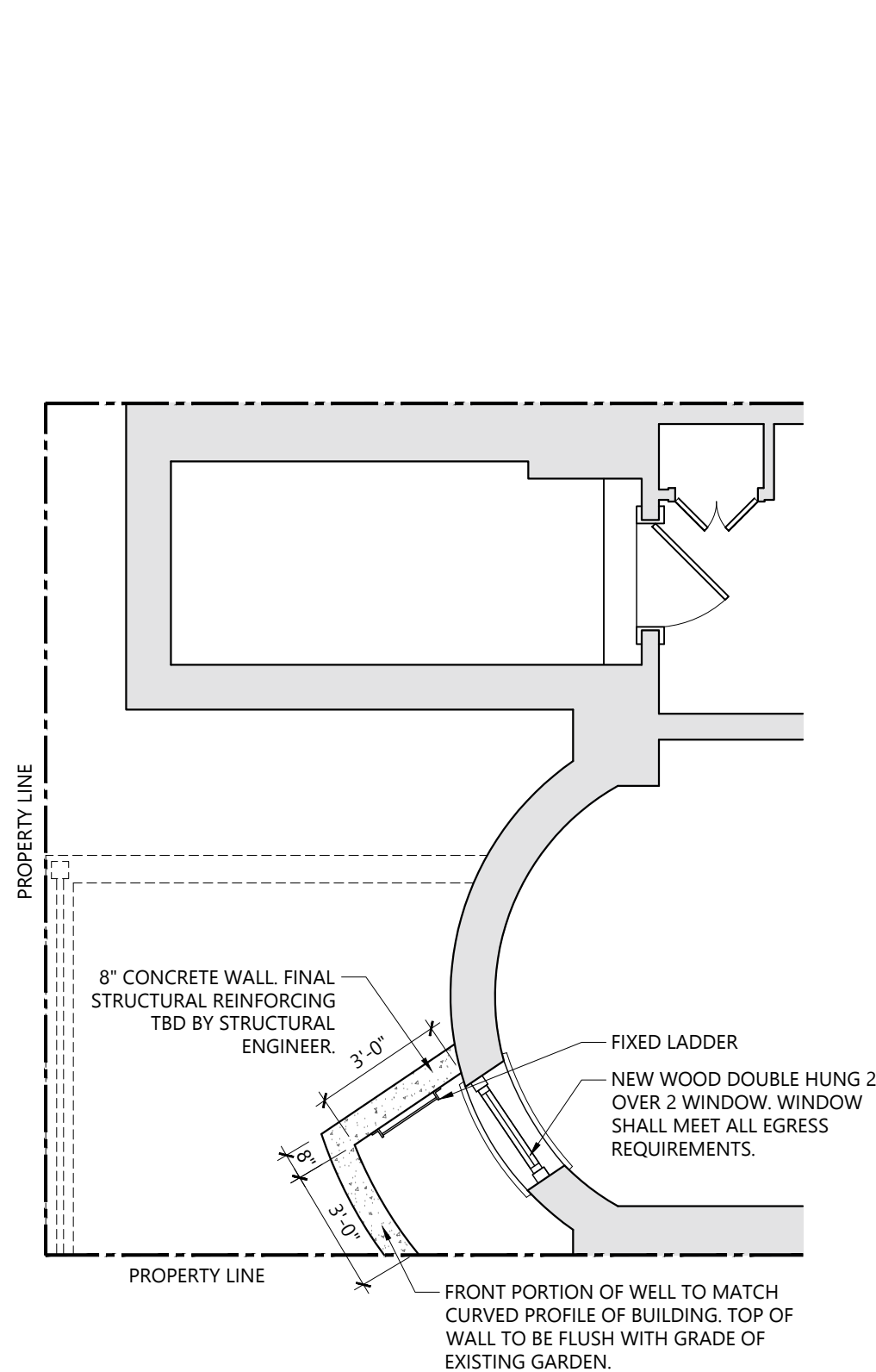

1 PROPOSED PARTIAL PLAN
SCALE: 1/4" = 1'-0"

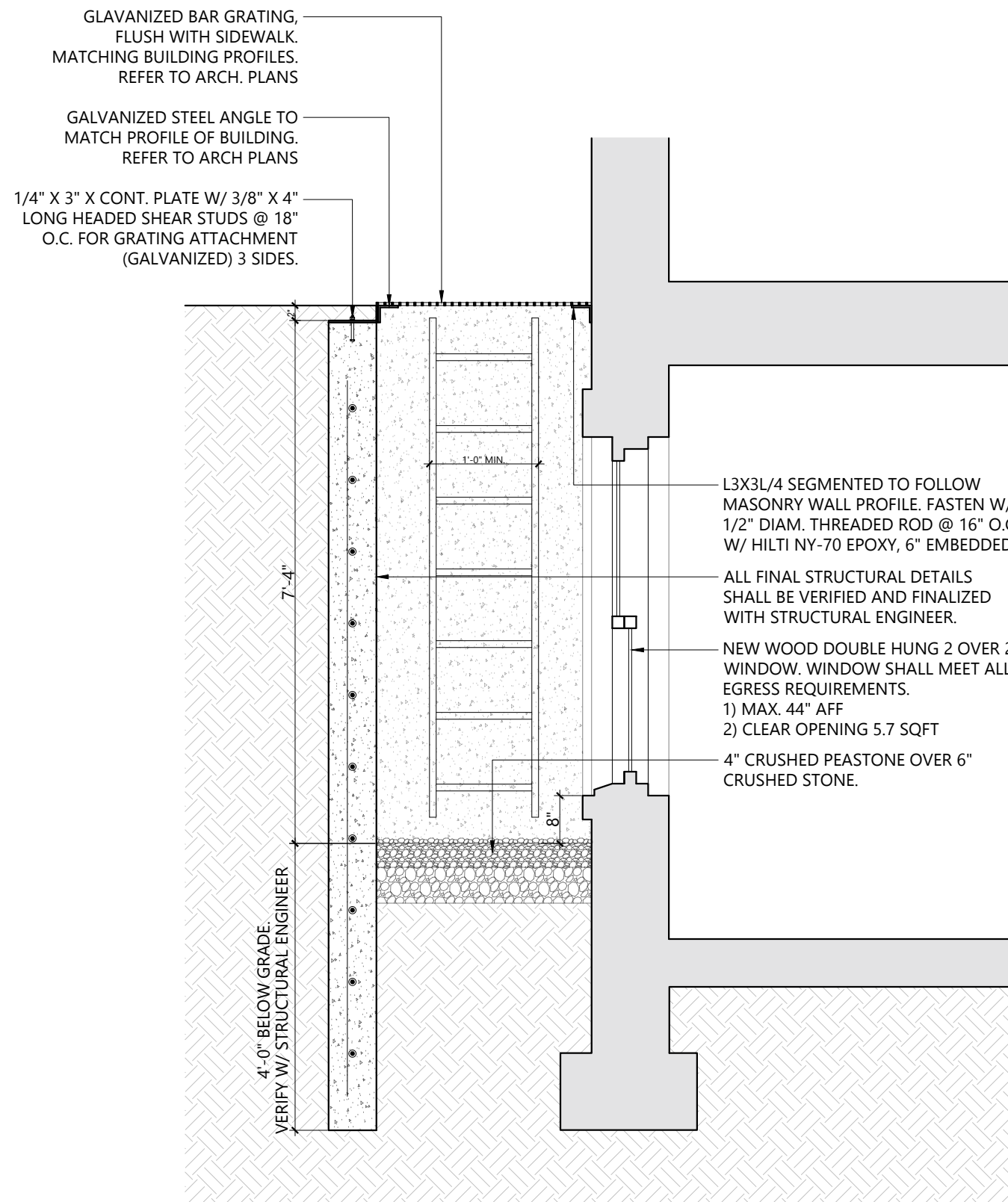

2 SECTION AT NEW EGRESS WELL
SCALE: 1/4" = 1'-0"

ORDERING PRODUCTS WITH REFERENCE TO SHOP DRAWINGS:
 Before ordering the Marvin Window and Door products illustrated within these shop drawings, a copy of these drawings accompanied by an approved signature of the purchaser must be returned to the Architectural Division at Marvin Windows & Doors, P.O. Box 100, Watford, Minnesota 55082. These drawings are for reference only and do not constitute an offer or contract. Marvin Windows & Doors makes no responsibility in guaranteeing product coordination with the drawings.

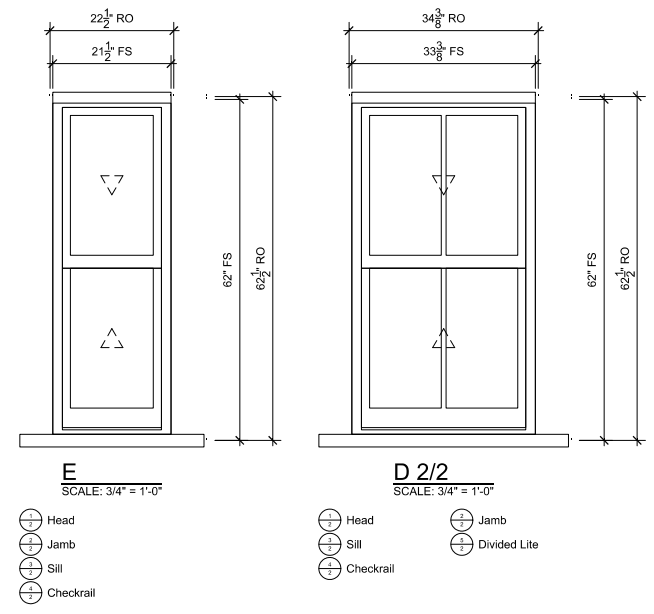

PROJ/JOB: Kennedy / 14 Greenwhich Park (Wood)
 DIST/DEALER: NEW ENGLAND BUILDING SUPPLY
 DRAWN: PATRICK MAGUIRE
 QUOTE#: L80VYLH

PK VERSION: 0004.09.00

CREATED: 08/22/2024

REVISION:

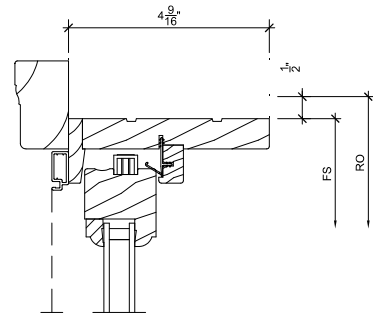

1
2

Head

SCALE: 6" = 1'-0"

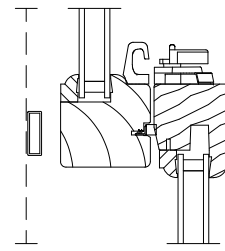

4
2

Checkrail

SCALE: 6" = 1'-0"

7
2

NOT USED

SCALE: 6" = 1'-0"

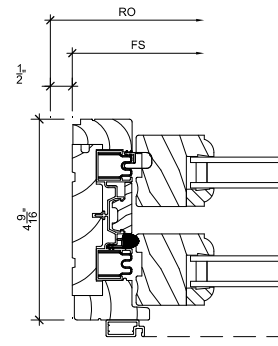

2
2

Jamb

SCALE: 6" = 1'-0"

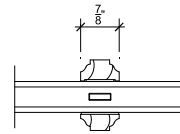

5
2

Divided Lite

SCALE: 6" = 1'-0"

8
2

NOT USED

SCALE: 6" = 1'-0"

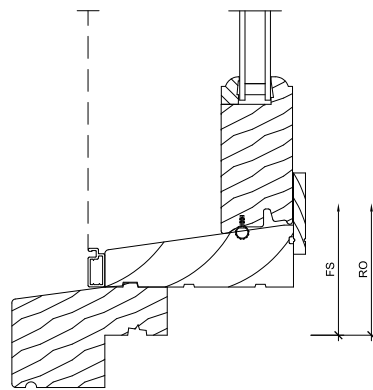

3
2

Sill

SCALE: 6" = 1'-0"

6
2

NOT USED

SCALE: 6" = 1'-0"

9
2

NOT USED

SCALE: 6" = 1'-0"



ORDERING PRODUCTS WITH REFERENCE TO SHOP DRAWINGS:
 Before ordering the Marvin Window and Door products illustrated within these shop drawings, a copy of these drawings accompanied by an approved signature of the purchaser must be returned to the Architectural Division at Marvin Windows & Doors, P.O. Box 100, Watrou, Minnesota 55785. For the products shown, the drawings are not intended as a reference for the approved shop drawings. Marvin Windows & Doors does not assume responsibility in guaranteeing product coordination with the drawings.

PROJ/JOB: Kennedy / 14 Greenwhich Park (Wood)
 DIST/DEALER: NEW ENGLAND BUILDING SUPPLY
 DRAWN: PATRICK MAGUIRE
 QUOTE#: L80VVLH
 PK VERSION: 0004.09.00
 CREATED: 08/22/2024
 REVISION:

SHEET
 2
 OF 2