

SOUTH END LANDMARKS DISTRICT COMMISSION

11 WELLINGTON STREET

BOSTON, MASSACHUSETTS 02118
DRAWINGS ISSUED FOR REVIEW MARCH 7, 2025

ARCHITECT
PITMAN AND WARDLEY ASSOCIATES, LLC.
32 CHURCH STREET
SALEM, MASSACHUSETTS 01907
978-744-8982

INTERIOR DESIGNER
MAURA O'MALLEY INTERIORS
32 FAIRFIELD STREET, #2
BOSTON, MASSACHUSETTS 02116
617-758-8511

GENERAL CONTRACTOR
KENNEDY DESIGN BUILD
244 WILLARD STREET
QUINCY, MASSACHUSETTS 02169
617-445-5279

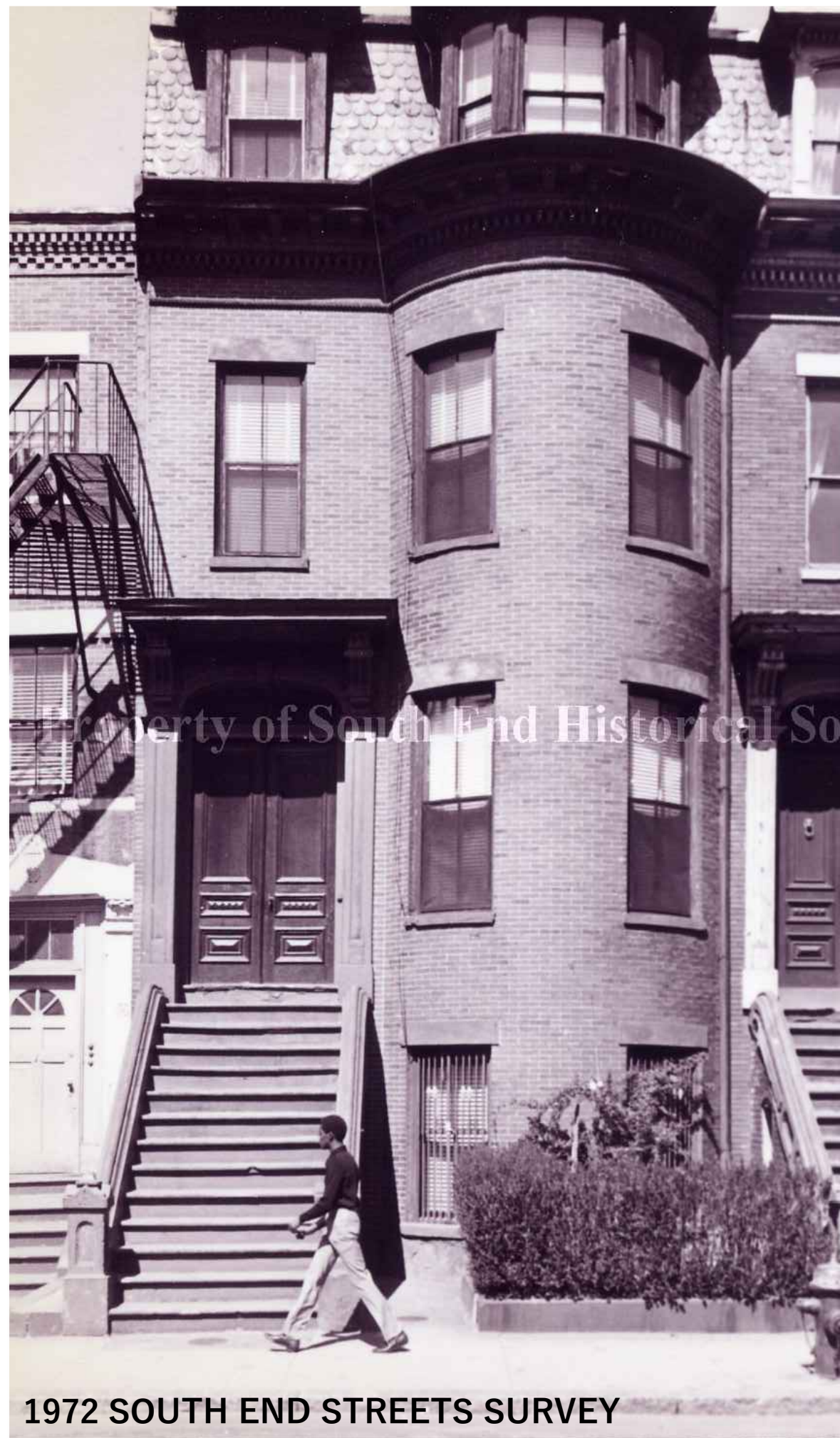

**PITMAN &
WARDLEY**

ASSOCIATES LLC
ARCHITECTURE & DESIGN

32 CHURCH STREET
SALEM, MASSACHUSETTS 01970
978-744-8982

PROJECT TEAM

OWNER

TIM PORTER & ELIZABETH BROOKHISER
11 WELLINGTON STREET
BOSTON, MASSACHUSETTS 02118

ARCHITECT

ARCHITECT
PITMAN AND WARDLEY ASSOCIATES, LLC
32 CHURCH STREET, 3RD FLOOR
SALEM, MASSACHUSETTS. 01970
978-744-8982

INTERIOR DESIGNER

INTERIOR DESIGNER
MAURA O'MALLEY INTERIORS
32 FAIRFIELD STREET, #2
BOSTON, MASSACHUSETTS 02116
617-680-1633

GENERAL CONTRACTOR

GENERAL CONTRACTOR
KENNEDY DESIGN, BUILD, LLC.
244 WILLARD STREET
QUINCY, MA. 02169
617-445-5279

CIVIL ENGINEER

DECILLE-BURKE-SALA & ASSOCIATES
1266 FURNACE BROOK PARKWAY #401
QUINCY, MASSACHUSETTS 02169
617-405-5100

PROJECT NAME:

PRIVATE RESIDENCE INTERIOR RENOVATION

11 WELLINGTON STREET
BOSTON, MASSACHUSETTS 02118

SUBMISSION:

SOUTH END LANDMARKS
DISTRICT COMMISSION

ISSUED FOR REVIEW
MARCH 10, 2025

SEAL/SIGNATURE:

DATE:
PROJECT NO:
JOB NO:

SHEET NUMBER:

SELDC - 1
ARCHITECTURAL

All drawings and written material appearing herein constitute original unpublished work, and may not be distributed, used or disclosed without the written consent of Pitman & Wardley Associates, LLC.

© Pitman & Wardley Associates LLC. 2025

PROJECT TEAM

OWNER
TIM PORTER & ELIZABETH BROOKHISER
11 WELLINGTON STREET
BOSTON, MASSACHUSETTS 02118

ARCHITECT
PITMAN AND WARDLEY ASSOCIATES, LLC
32 CHURCH STREET, 3RD FLOOR
SALEM, MASSACHUSETTS 01970
978-744-8982

INTERIOR DESIGNER
MAURA O'MALLEY INTERIORS
32 FAIRFIELD STREET, #2
BOSTON, MASSACHUSETTS 02116
617-680-1633

GENERAL CONTRACTOR
KENNEDY DESIGN, BUILD, LLC.
244 WILLARD STREET
QUINCY, MA. 02169
617-445-5279

CIVIL ENGINEER
DECELLE-BURKE-SALA & ASSOCIATES
1266 FURNACE BROOK PARKWAY #401
QUINCY, MASSACHUSETTS 02169
617-405-5100

PROJECT NAME:

PRIVATE RESIDENCE
INTERIOR RENOVATION
11 WELLINGTON STREET
BOSTON, MASSACHUSETTS 02118

SUBMISSION:

SOUTH END LANDMARKS
DISTRICT COMMISSION
ISSUED FOR REVIEW
MARCH 10, 2025

SEAL/SIGNATURE:

DATE:
PROJECT NO:
JOB NO:

SHEET NUMBER:

SELDC - 2
ARCHITECTURAL

All drawings and written material appearing herein constitute original unpublished work, and may not be distributed, used or disclosed without the written consent of Pitman & Wardley Associates, LLC.

© Pitman & Wardley Associates LLC. 2025

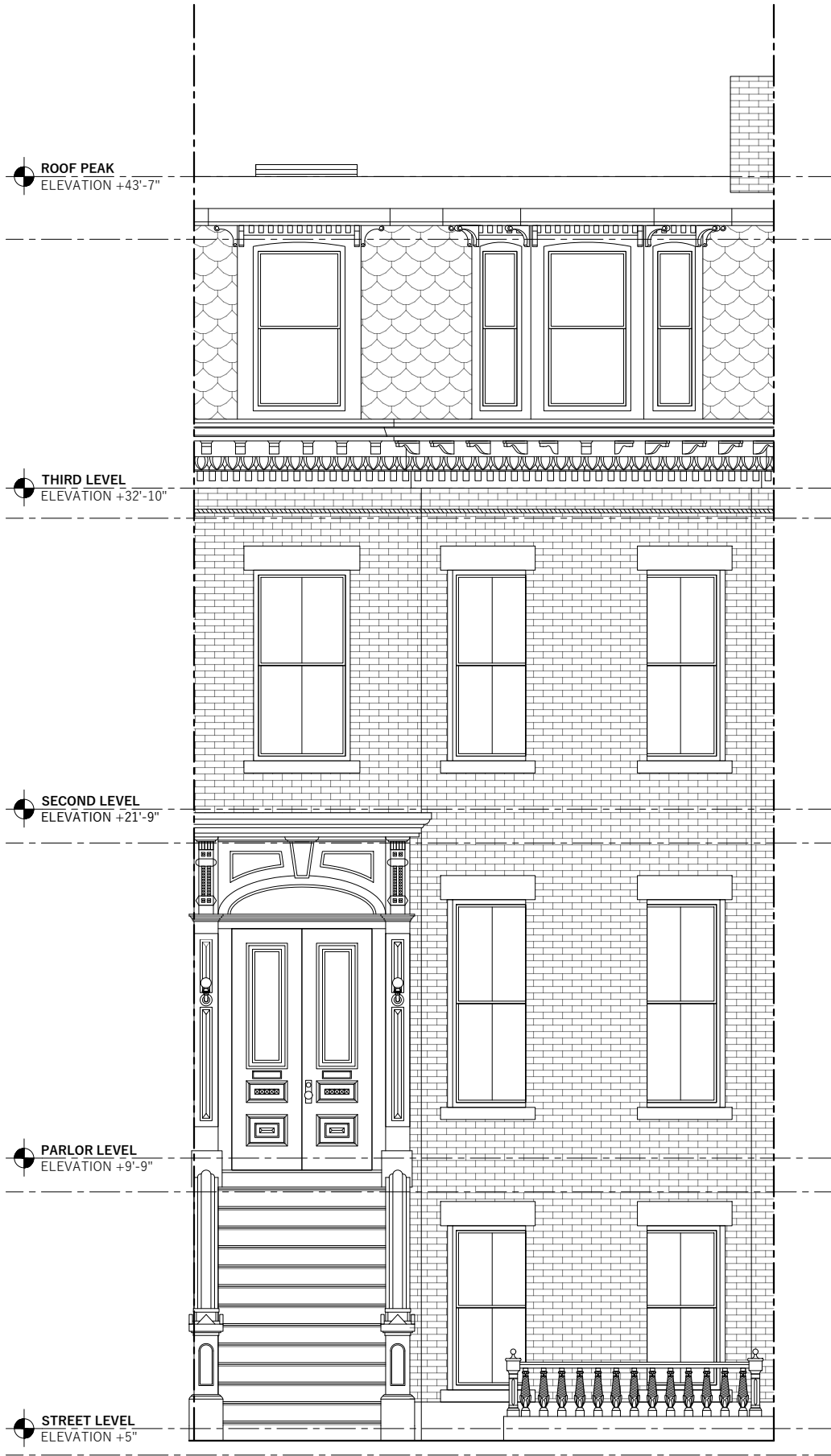

1 FRONT ELEVATION - EXISTING
SCALE: 3/16" = 1'-0"

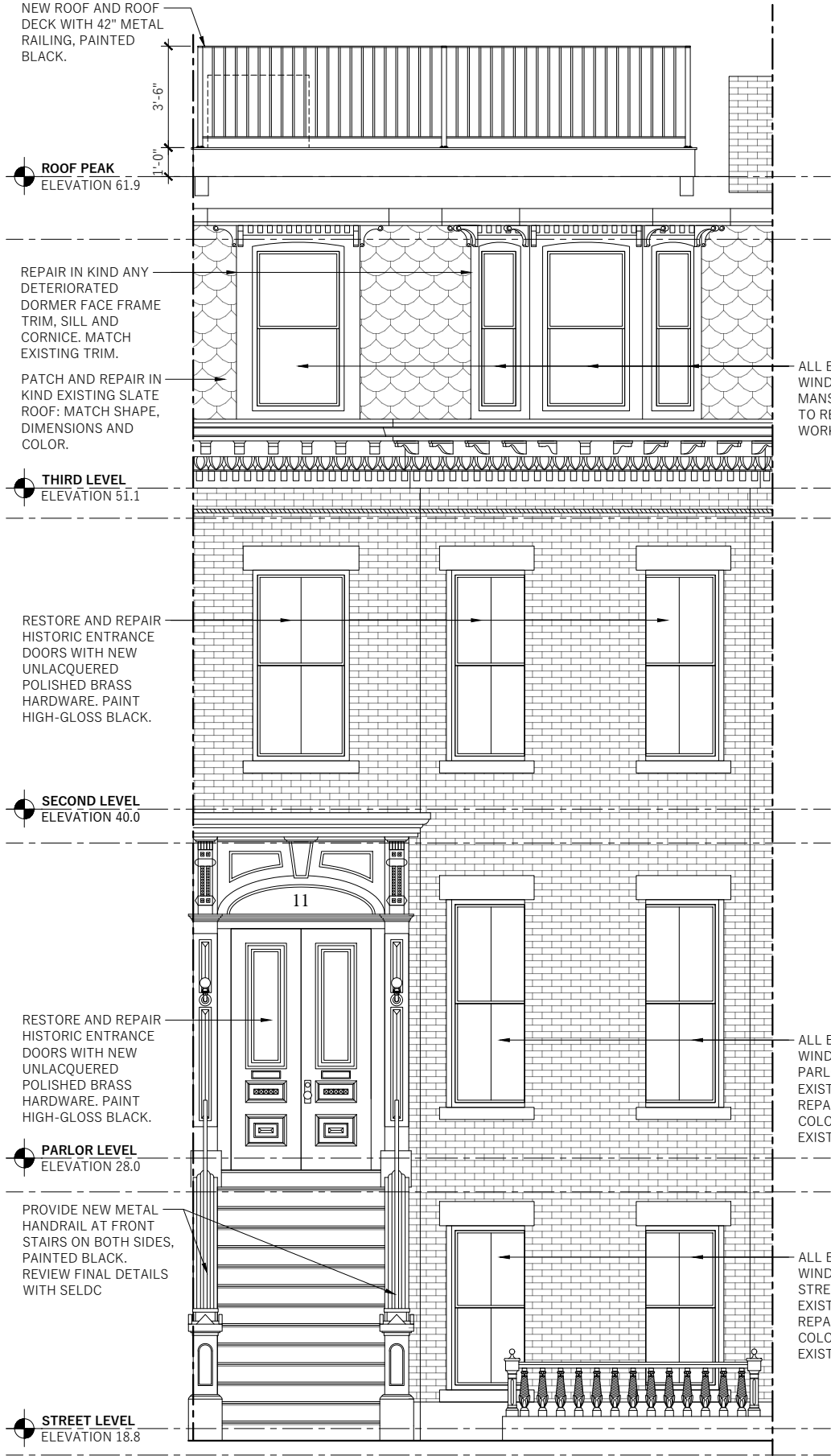

2 FRONT ELEVATION - PROPOSED
SCALE: 3/16" = 1'-0"

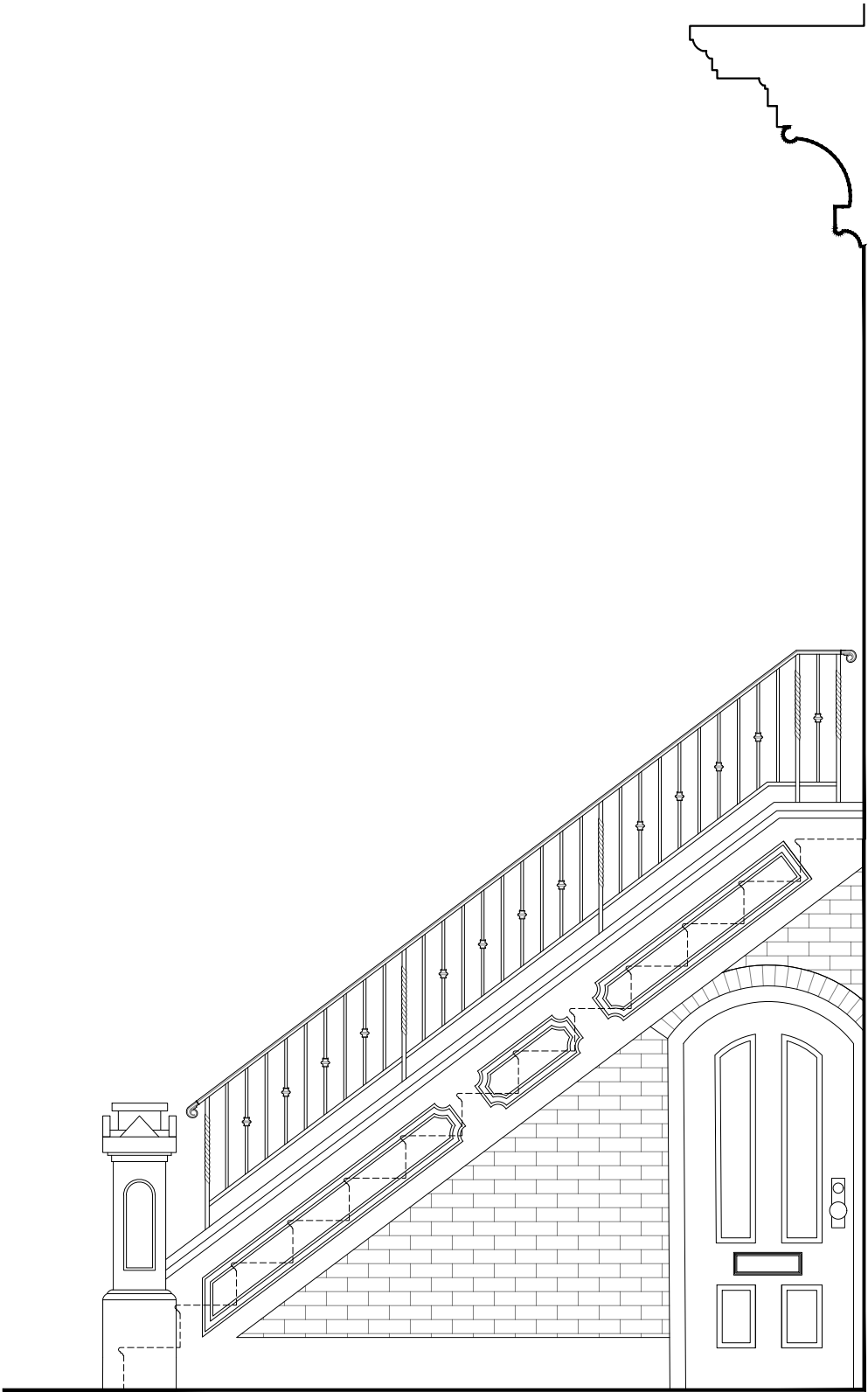

1 SIDE ELEVATION - PROPOSED RAILING
SCALE: 3/8" = 1'-0"

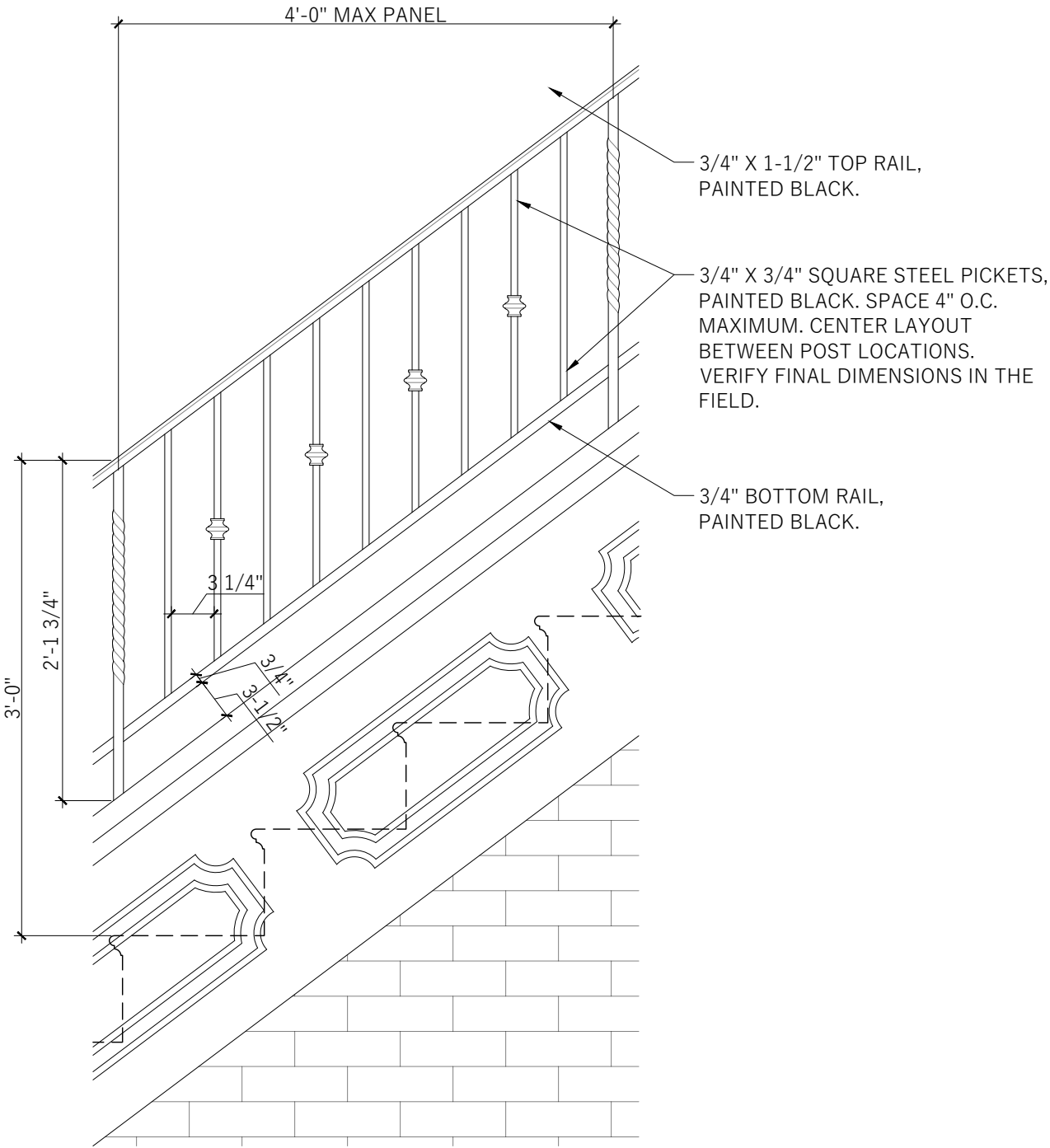

2 ENLARGED RAILING DETAIL
SCALE: 1" = 1'-0"

PITMAN &
WARDLEY

ASSOCIATES LLC
ARCHITECTURE & DESIGN

32 CHURCH STREET
SALEM, MASSACHUSETTS 01970
978-744-8982

PROJECT TEAM

OWNER
TIM PORTER & ELIZABETH BROOKHISER
11 WELLINGTON STREET
BOSTON, MASSACHUSETTS 02118

ARCHITECT
PITMAN AND WARDLEY ASSOCIATES, LLC
32 CHURCH STREET, 3RD FLOOR
SALEM, MASSACHUSETTS. 01970
978-744-8982

INTERIOR DESIGNER
MAURA O'MALLEY INTERIORS
32 FAIRFIELD STREET, #2
BOSTON, MASSACHUSETTS 02116
617-680-1633

GENERAL CONTRACTOR
KENNEDY DESIGN, BUILD, LLC.
244 WILLARD STREET
QUINCY, MA. 02169
617-445-5279

CIVIL ENGINEER
DECELLE-BURKE-SALA & ASSOCIATES
1266 FURNACE BROOK PARKWAY #401
QUINCY, MASSACHUSETTS 02169
617-405-5100

PROJECT NAME:

PRIVATE RESIDENCE
INTERIOR RENOVATION
11 WELLINGTON STREET
BOSTON, MASSACHUSETTS 02118

SUBMISSION:

SOUTH END LANDMARKS
DISTRICT COMMISSION
ISSUED FOR REVIEW
MARCH 10, 2025

SEAL/SIGNATURE:

DATE:
PROJECT NO:
JOB NO:

SHEET NUMBER:

SELDC - 3
ARCHITECTURAL

All drawings and written material appearing herein constitute original unpublished work, and may not be distributed, used or disclosed without the written consent of Pitman & Wardley Associates, LLC.

© Pitman & Wardley Associates LLC. 2025

