

LAW DEPARTMENT

Budget Overview



AGENDA



- **Department Background**
 - *Mission & Focus*
 - *Structure*
 - *Our Team*
 - *Budget Summary*
 - *Municipal Law Departments Compared*
- **Examples of Department Matters**
 - *Examples of FY25 Matters*
 - *Federal Response*

The background of the slide is a dark blue aerial view of a city, rendered in white line art. The map shows a dense grid of buildings, streets, and parks. A prominent feature is a large, curved road or highway that winds through the center of the city. The overall style is modern and architectural.

DEPARTMENT BACKGROUND

LAW DEPARTMENT





LAW DEPARTMENT

Provide excellent legal work by advising, facilitating, and defending City departments, making them more successful public servants for the community of Boston.

- We advise and perform transactional work to **support** and **facilitate** the work City departments and employees do for our community.
- We **defend** the City and its employees.
- We are a part of the team of City workers delivering to constituents, but we do it through legal research, advising, contracting, and litigation.
- We do not represent the general public.

Department Structure

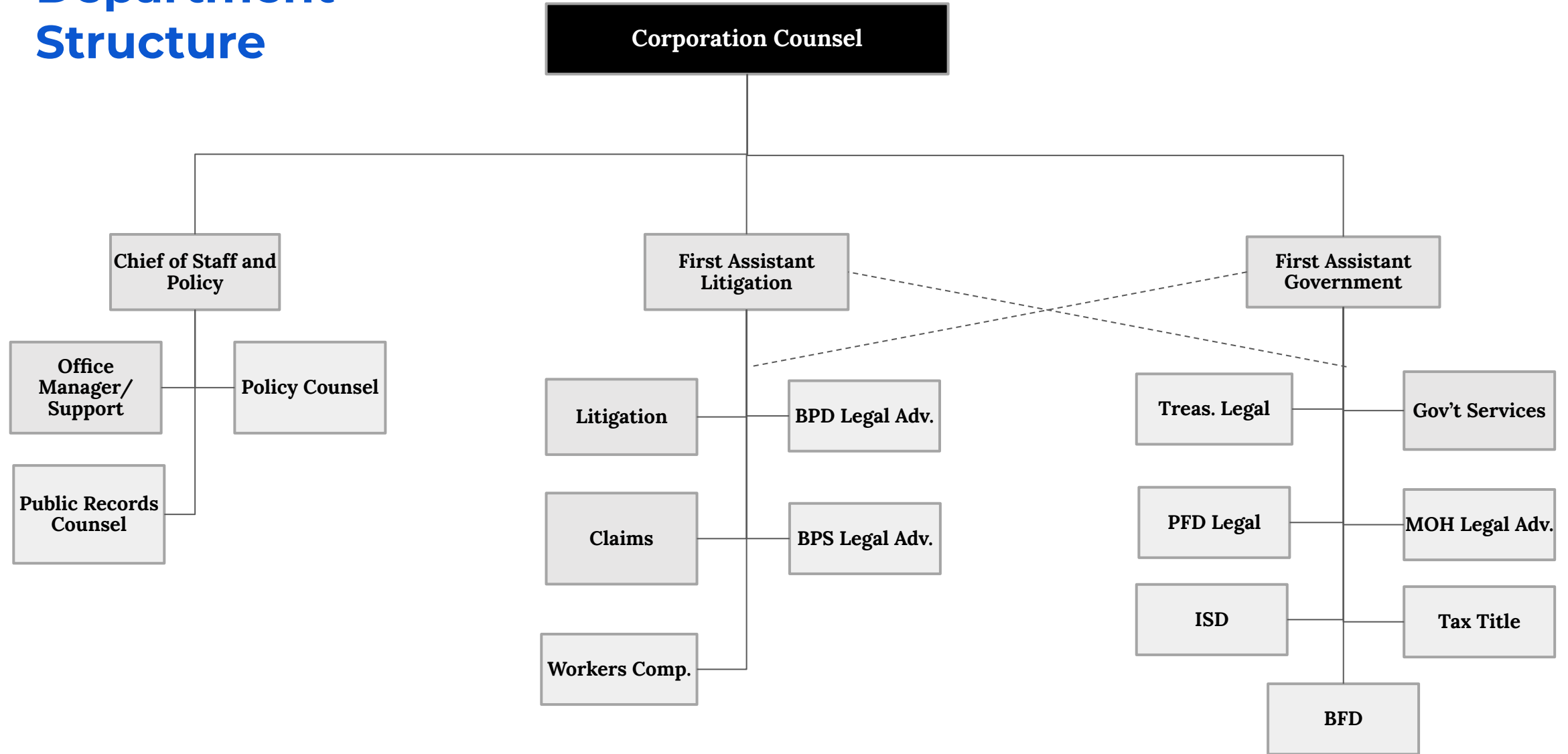

OUR TEAM

Breakdown of Teams



Team	FTE	Team	FTE
Government Services	12	Claims	3
BPD	8	ISD	3
Litigation	10	Tax Title	4
PFD	4	Workers Comp	2
BPS	6	BFD	1
Public Records	6	MOH	1
Support	6	Treasury	1

BUDGET SUMMARY - 2026 Proposed Budget



2026 Proposed Budget

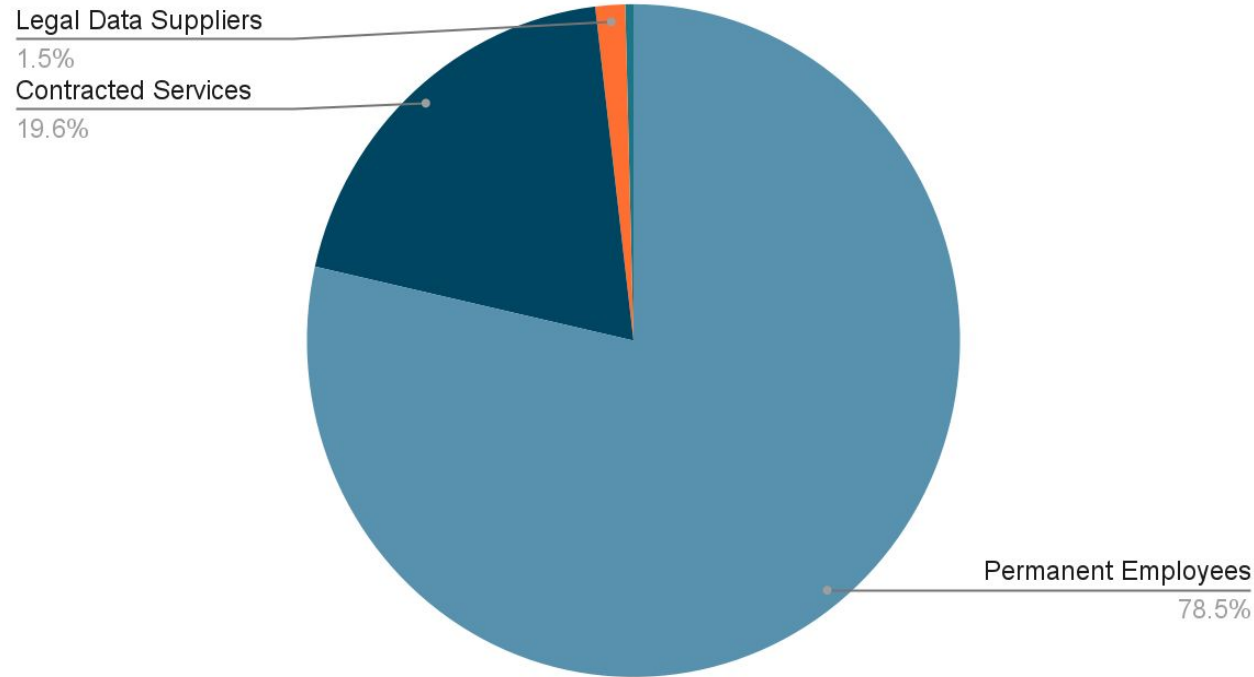

Outside counsel is contracted when a case or matter:

- Poses a potential for **conflicts of interest**.
- Requires **legal expertise not currently available** in-house.
- Is **time-sensitive** and the department is **limited by resources** to adequately address.

MA MUNICIPAL LAW DEPTS. COMPARED



Law Dept Budget as % of City Budget

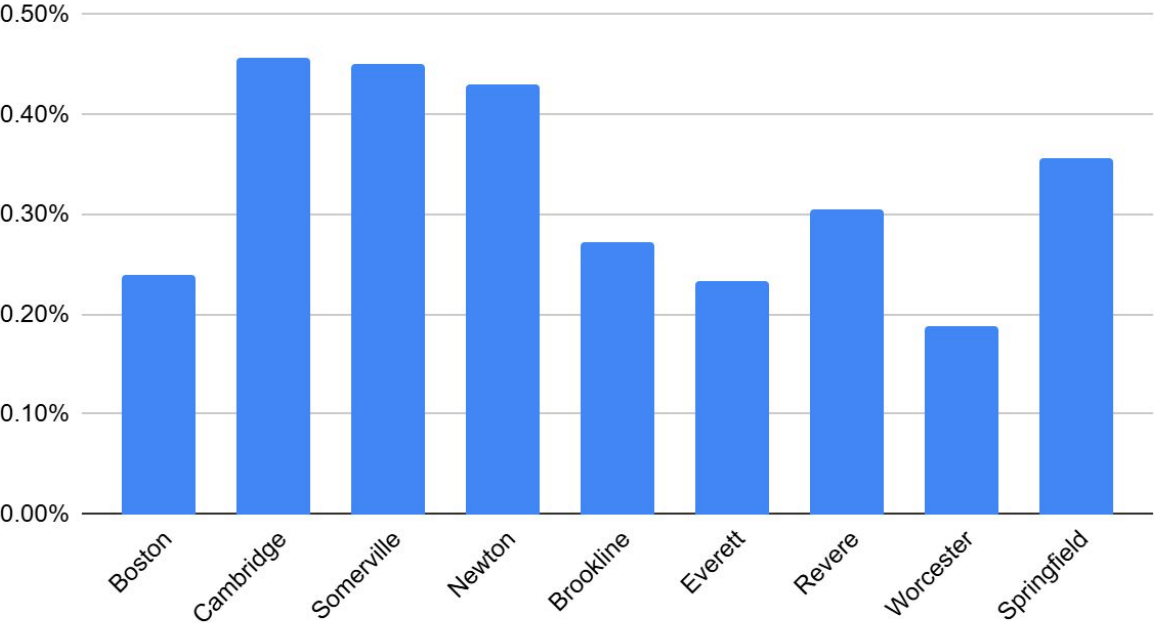

Law Dept Employees as % of City Employees

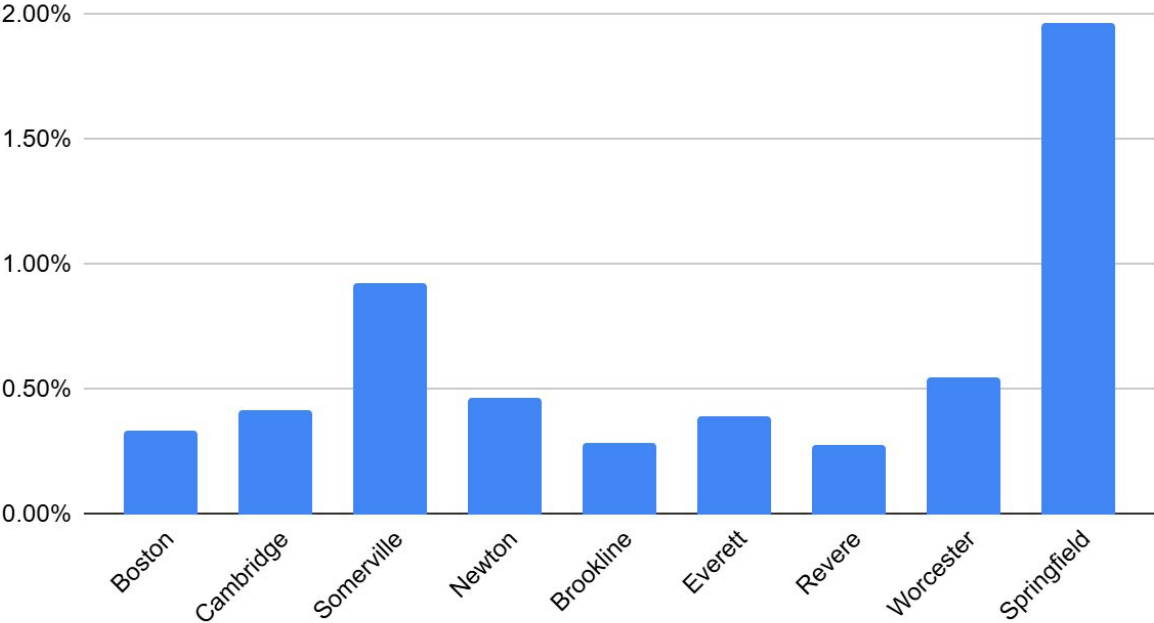

NATIONAL MUNICIPAL LAW DEPTS. COMPARED



Law Dept Budget as % of City Budget

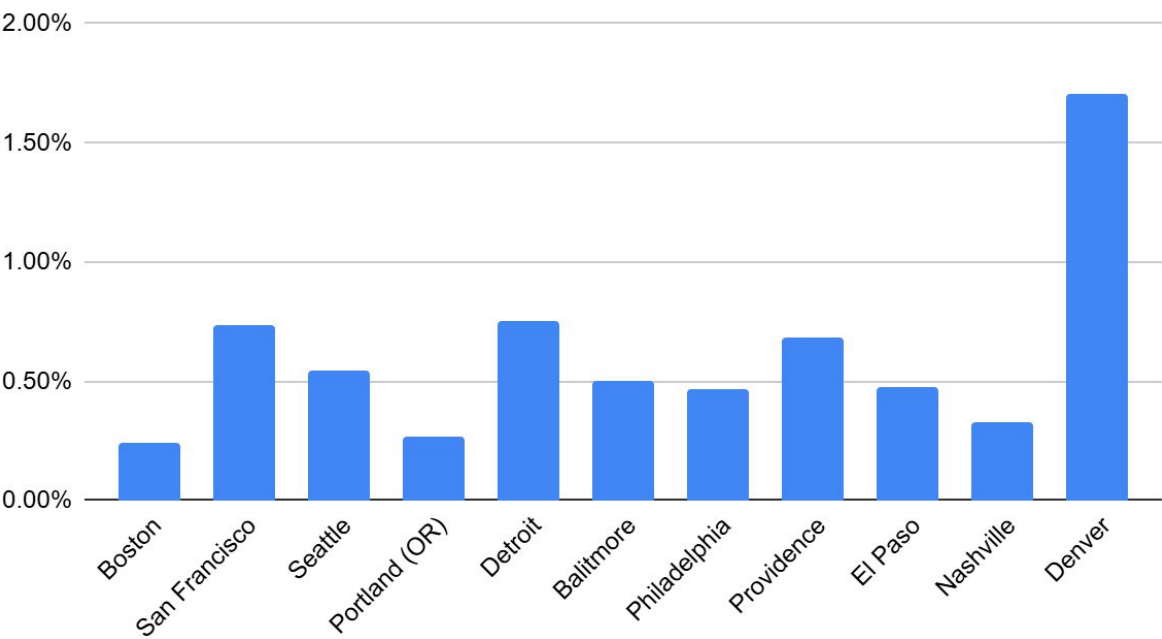

Law Dept Employees as % of City Employees

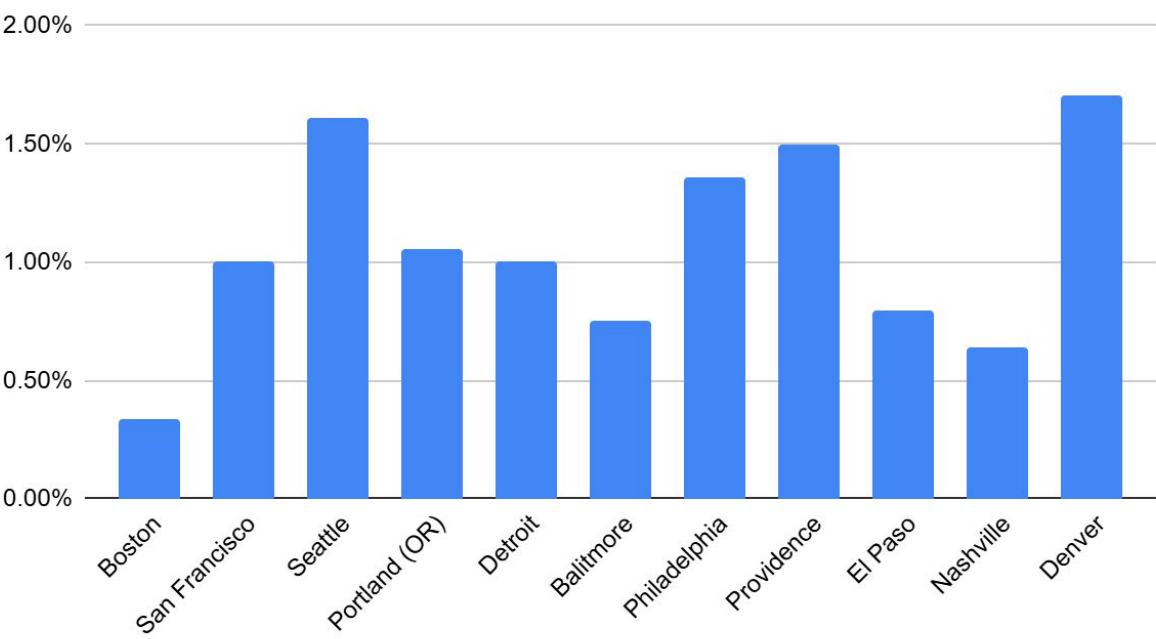

The background of the slide is a dark blue aerial view of a city, rendered in white line art. The map shows a dense grid of buildings, streets, and parks. A prominent feature is a large, curved road or highway that winds through the center of the city. The overall style is modern and architectural.

Examples of Department Matters

EXAMPLES OF FY25 MATTERS

The Law Department's work is incredibly varied. For example, in FY25 the Department:

- Brought more than 130 cases to resolution, including the *Satanic Temple* case, wage act litigation, and many others.
- Advised 78 City departments, reviewing hundreds of ordinances, orders, contracts, grant agreements, MOUs, MOAs, real estate transactions, and other legal matters.
- Advised on matters including White Stadium, the Housing with Public Assets Program, replacing the City's 311 system, and securing alternative energy sources.
- Collected \$9,000,000+ in unpaid municipal taxes.
- Recovered \$330,000+ in workers comp payments from third parties or Medicare.
- Recovered \$420,000+ in funds for injured police officers and firefighters.
- Assisted in construction matters including Clougherty Pool, Josiah Quincy Upper School, Engine 17 Fire Station, White Stadium, Carter School, and many others.
- Filed 579 new ISD enforcement cases, successfully resolving over 470 to date.
- Responded to more than 8,000 public records requests.

FEDERAL RESPONSE

- **Advising** departments on responses to federal funding cuts, concerns over immigration enforcement, threats to DEI and climate policies, and more.
- Managing **investigations**, including from the House Oversight Committee and DOJ Antisemitism Task Force.
- **Suing the administration** to preserve federal funding that directly helps residents experiencing homelessness.
- **Supporting others' lawsuits** through amicus briefs and factual declarations:
 - NIH funding
 - CHNV termination
 - TPS Venezuela termination
 - Teacher training
 - Birthright citizenship

The background of the slide is a dark blue aerial view of a city, rendered in white line art. The map shows a dense grid of buildings, streets, and parks. A prominent feature is a large, curved road or highway that winds through the center of the city. The overall style is modern and architectural.

THANK YOU

LAW DEPARTMENT

