

FIDELIS WAY PARK



October 28, 2025
Boston Parks and Recreation



MEETING RECORDING



The Boston Parks and Recreation Department will be recording the meeting and posting to our project webpage for those who are unable to attend the Zoom meeting live.

It is possible that participants may also be recording the meeting with their phones, cameras or other devices. If you do not wish to be recorded during this meeting, please keep your microphone muted and camera off.

*Please share with your neighbors and friends,
boston.gov/overlook-park*

VIRTUAL MEETING ETIQUETTE

We want to ensure this conversation is a pleasant experience for all and that all community members/stakeholders are comfortable sharing their comments, questions and feedback.

Please be respectful and mindful of each other's time when asking questions/ providing comments, so that all attendees are able to participate in the meeting.

Keep questions/ comments project-specific and not personal to yield solution-driven discussion.

Please wait until all attendees have had the opportunity to ask a question/ provide a comment before providing additional questions/ comments.

*You can always set up a conversation with **Max Sell**, max.sell@boston.gov, to further discuss the project or process.*

ZOOM TIPS

Here is how you can participate during the question and answer part of the presentation.

DURING THE PRESENTATION:



VIA WEB:

Turn video on / off.

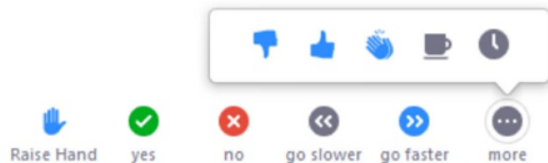

To use these non-verbal options click on participants (bottom of screen); these options will pop up in side bar.

DURING THE Q&A:



JOINING VIA PHONE?

Use *9 to raise hand to ask for audio / video permission to ask questions or provide comments.



VIA WEB:

Chat to ask questions / comments or provide responses to poll questions



Raise hand to ask for audio / video permission to ask questions or provide comments.

AGENDA

1

PROJECT TEAM INTRODUCTION

2

PROJECT OVERVIEW

3

PRESENTATION

4

LISTENING & DISCUSSION

5

CLOSING REMARKS & NEXT STEPS

PROJECT TEAM

Max Sell

PROJECT MANAGER

max.sell@boston.gov or 617-961-3097

My'Kel McMillen

OUTREACH COORDINATOR, EXTERNAL AFFAIRS

corey.mcmillen@boston.gov or 617-201-1294

Jennifer Roberts

ALLSTON-BRIGHTON LIAISON, OFFICE OF NEIGHBORHOOD SERVICES

jennifer.roberts@boston.gov or 617-635-3485

David Andrews

PRINCIPAL, Brown, Richardson & Rowe

Samantha Morrow

ASSOCIATE, Brown, Richardson & Rowe

Adrienne Emmerich

DESIGNER, Brown, Richardson & Rowe



SPECIAL THANKS TO



Boston Children's Hospital

PROJECT OVERVIEW

A photograph of a park playground. In the center is a large play structure with a red roof, yellow railings, and two slides. To the left of this structure are monkey bars. The ground is covered in wood chips. In the foreground, there is a concrete curb and a paved area. The background is filled with green trees under a clear sky.

PROJECT SCHEDULE & FUNDING

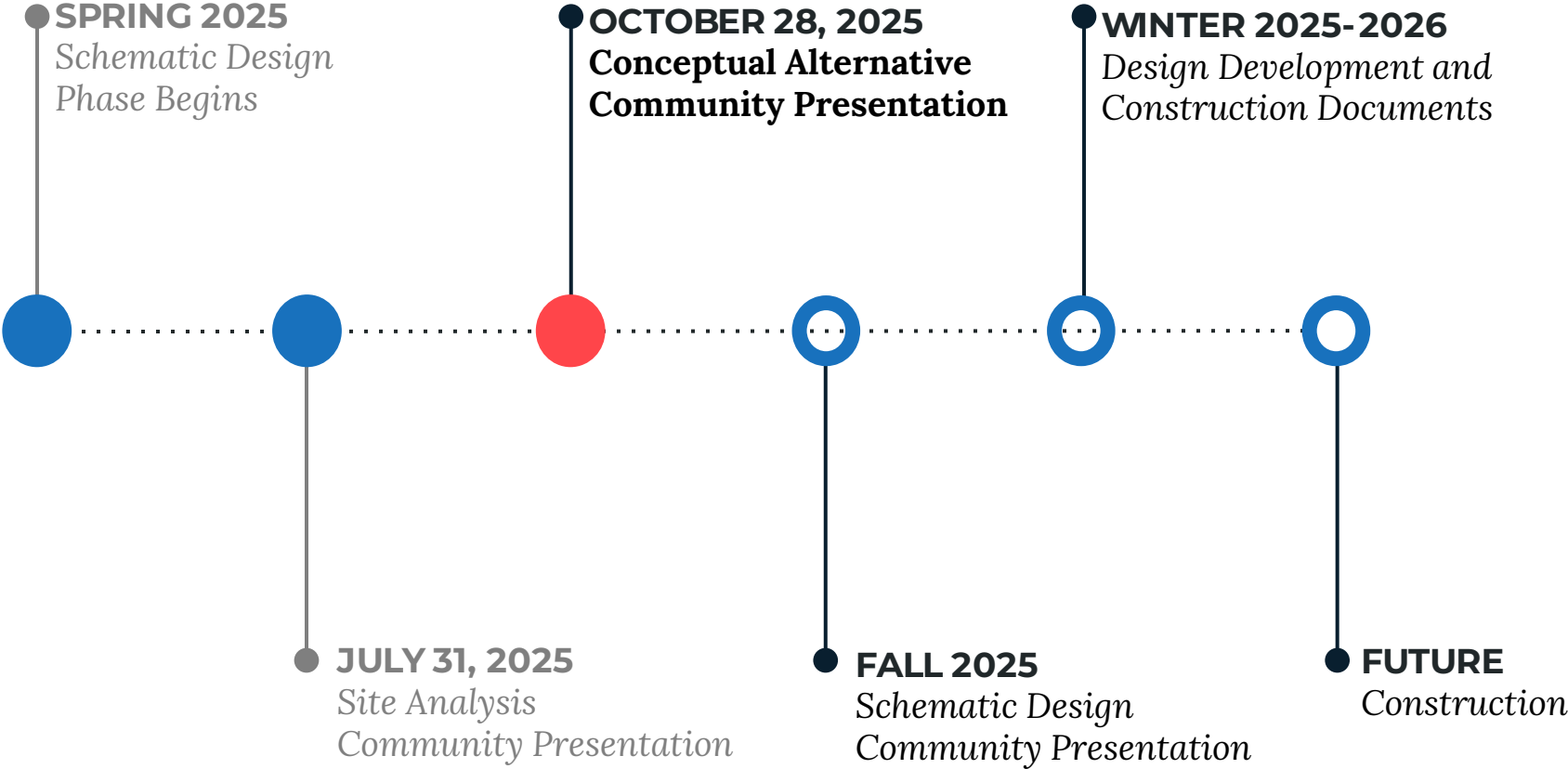

CITY OF BOSTON PRIORITIES

- **Expanding walkable access to parks**
- **Addressing equity**
- **Climate resilience**
- **Health**
- **Housing and community building**



PARK & RECREATION GOALS

- Accessible and available to all
- Diverse, balanced, and efficient mix of uses
- Meaningful and inclusive community engagement
- Adaptive and resilient landscapes
- Promote connections





SURVEY RESULTS



How often do you visit Fidelis Way Park?

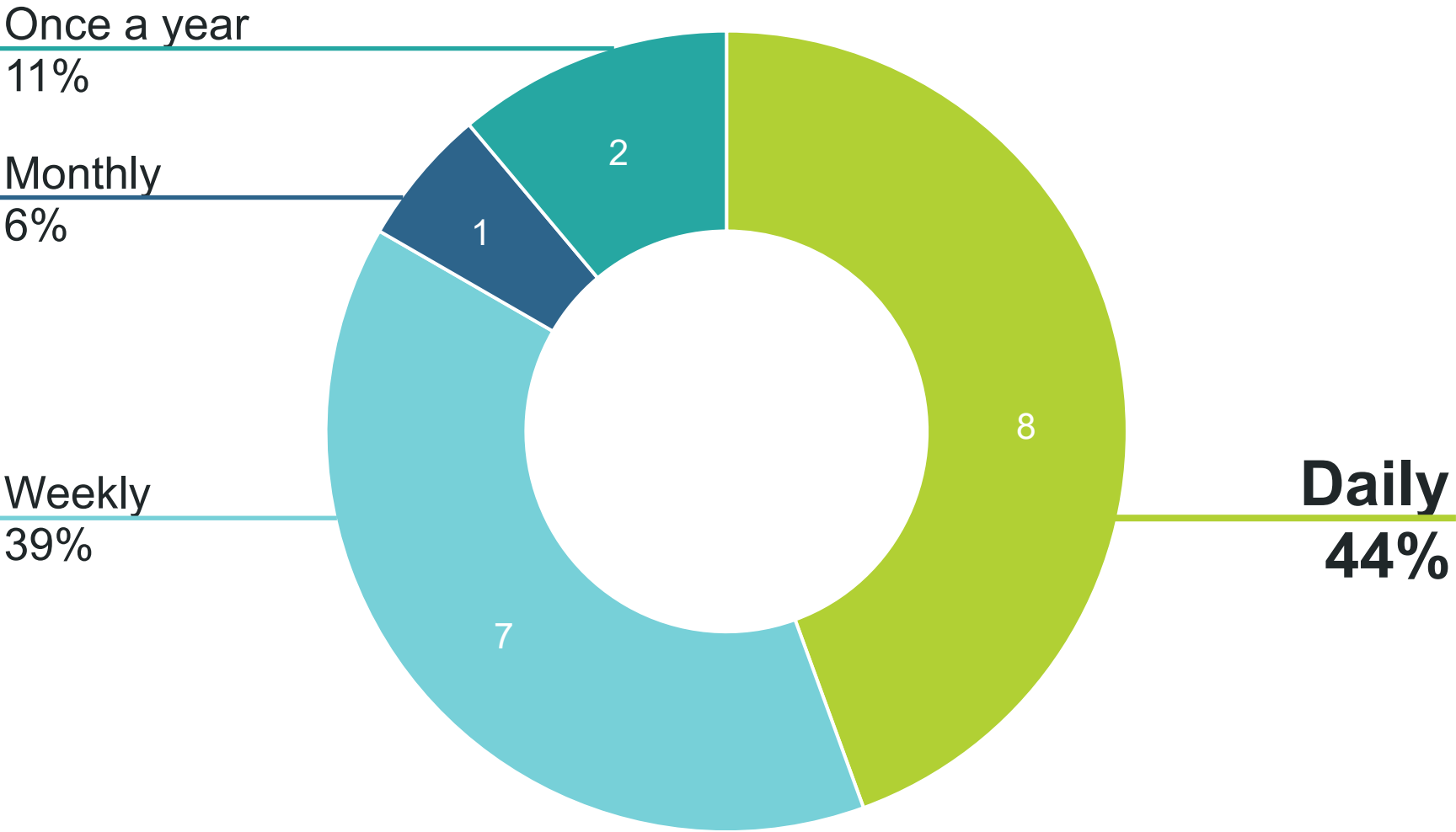

How do you typically get to Fidelis Way Park?

10%
by car

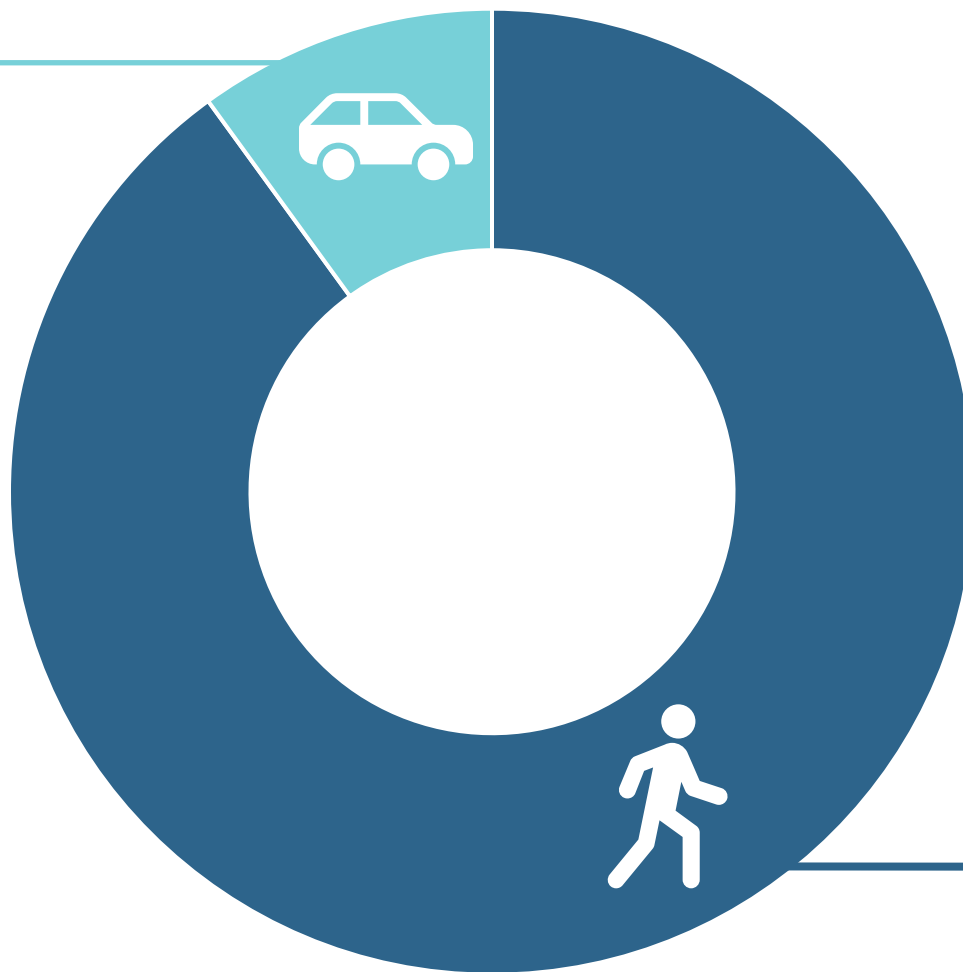

90%
by foot

When do you visit Fidelis Way Park?

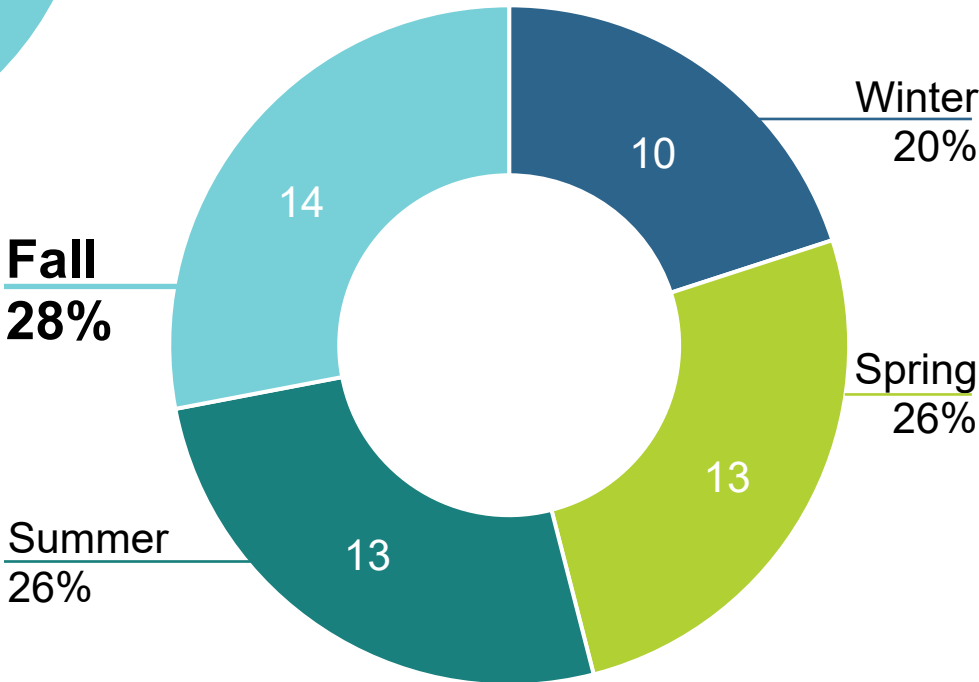
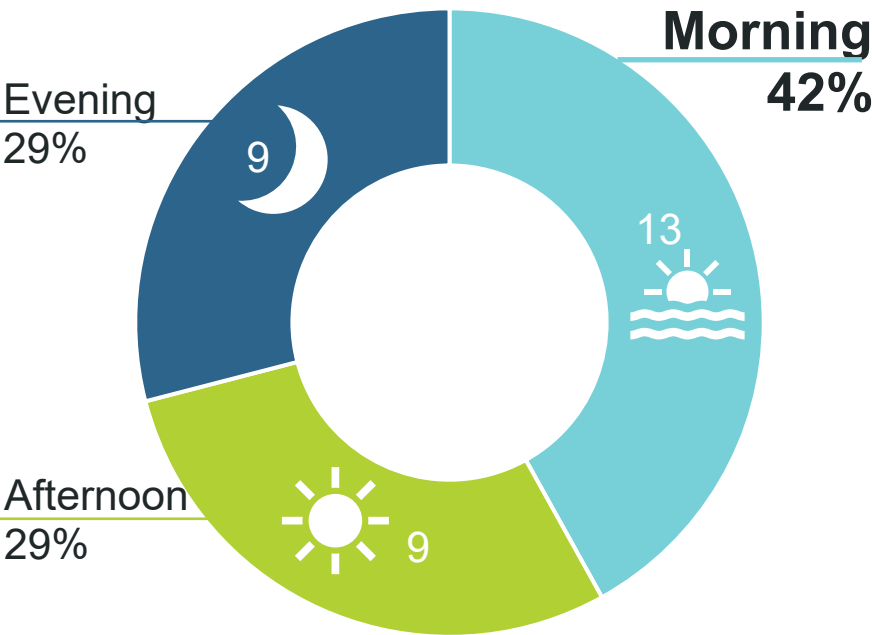

What activities do you usually do here?

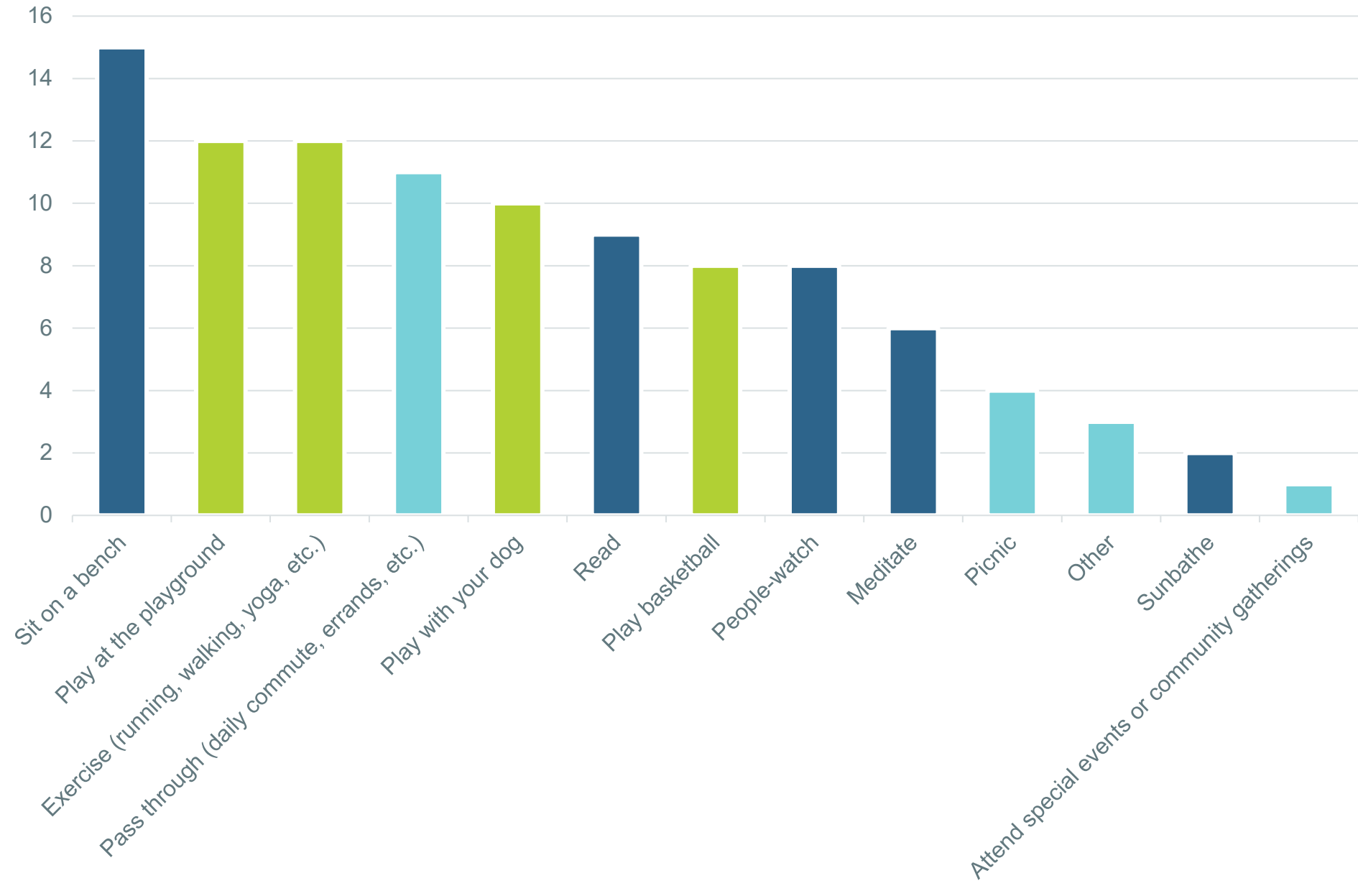

What amenities (existing or new) matter most to you?

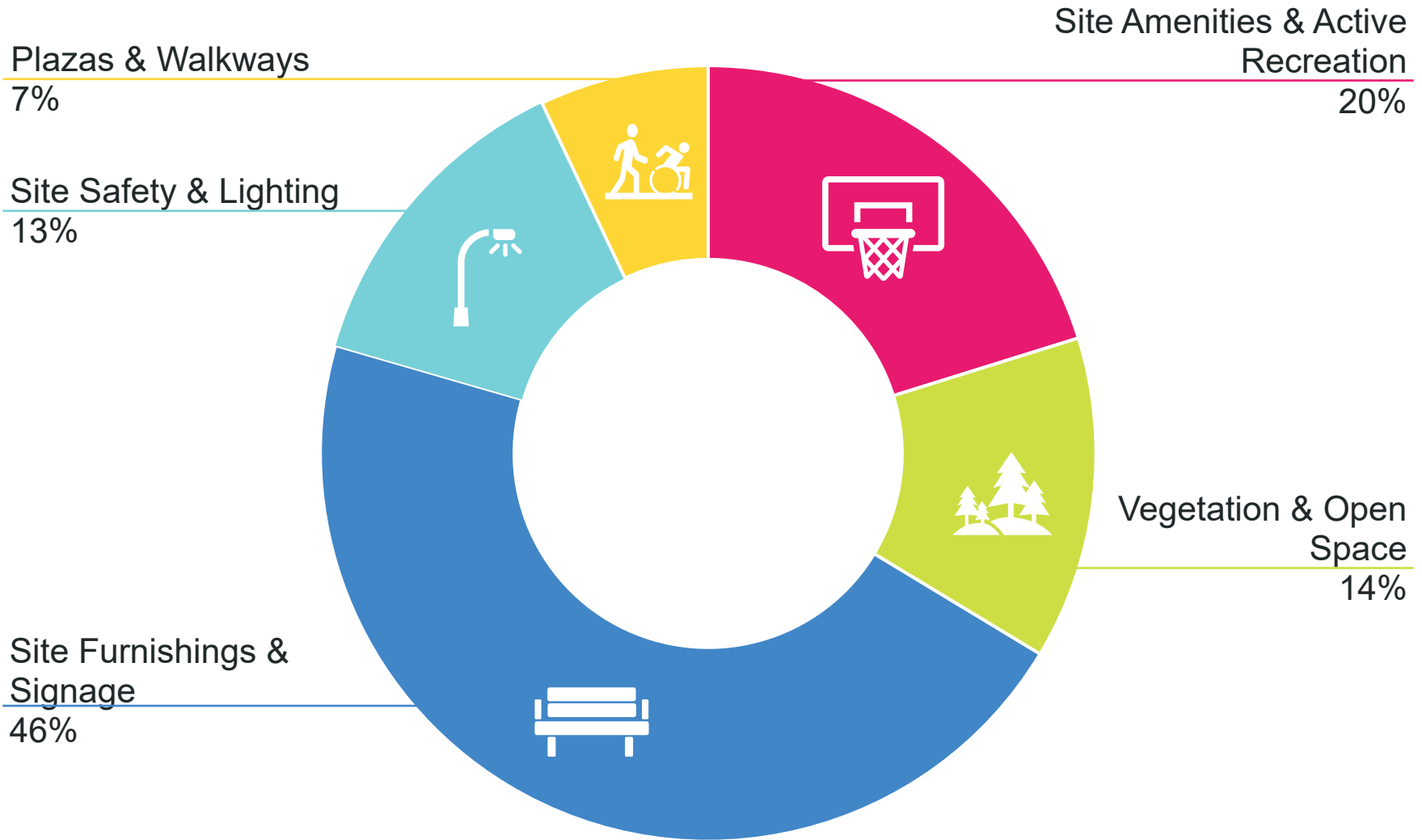

What amenities (existing or new) matter most to you?

Shade Pavilion, 13

Signage (Wayfinding, Interpretive, Etc.), 8

Picnic Tables, 16

Bulletin Board/
Community Board, 12

Benches, 24

Barbeque Grills, 9

Drinking Fountains, 18

Table & Chair
Seating Areas, 18

Trash Receptacles, 25



What amenities (existing or new) matter most to you?

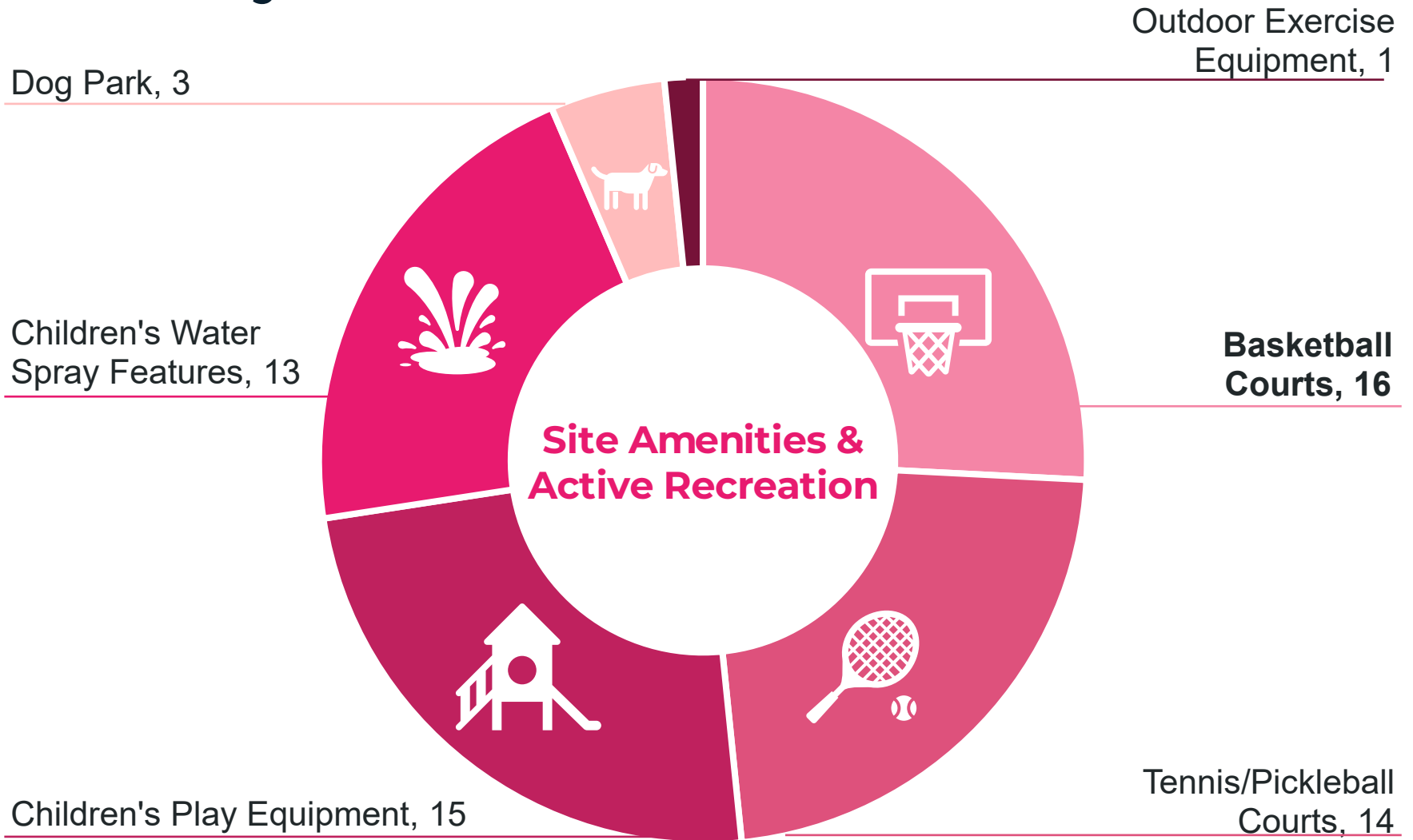

What amenities (existing or new) matter most to you?

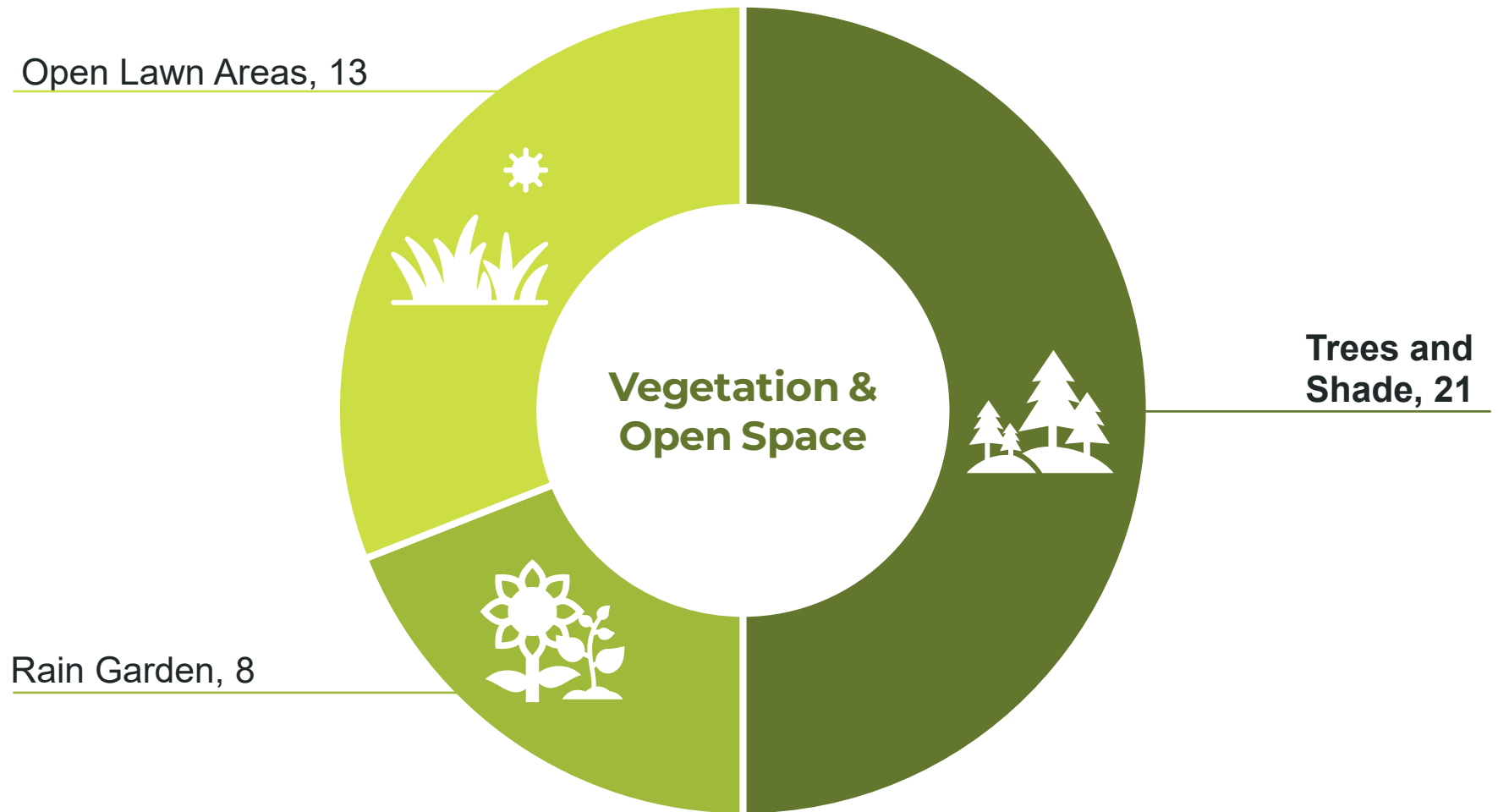

What amenities (existing or new) matter most to you?

Blue Boxes, 1

General Security Improvements, 2

Security Cameras, 20

Night Lighting, 19

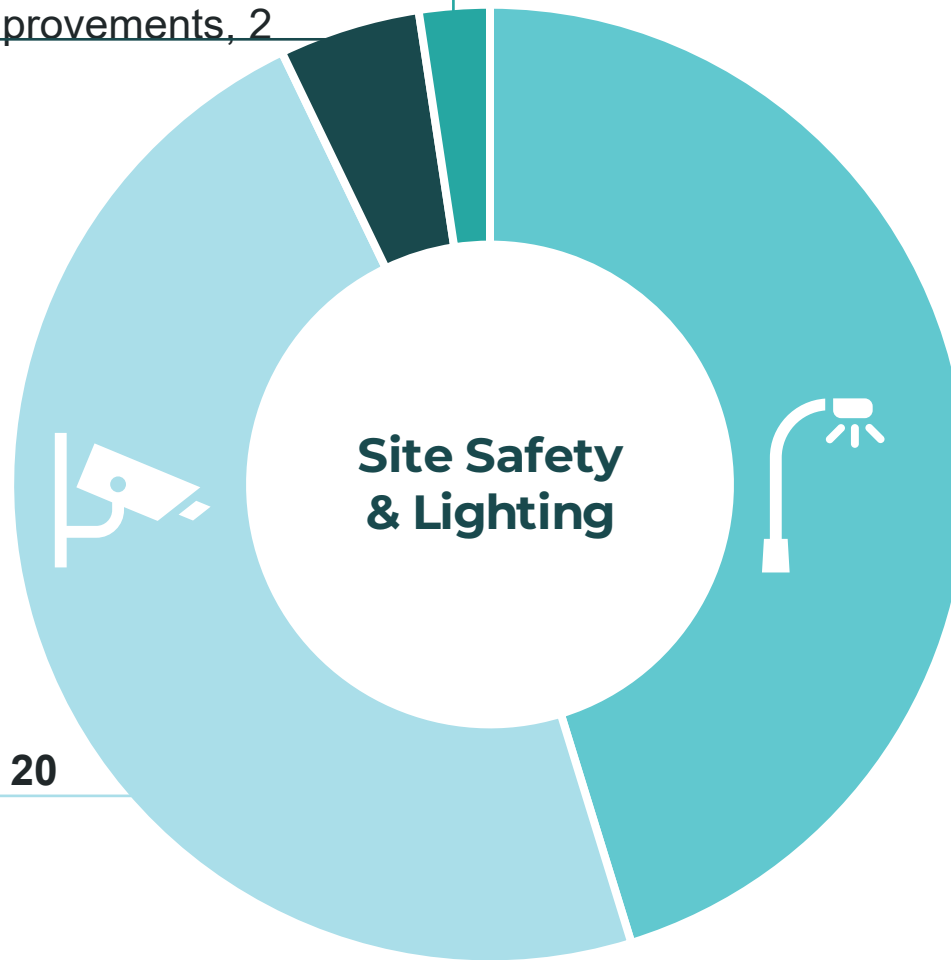

What amenities (existing or new) matter most to you?

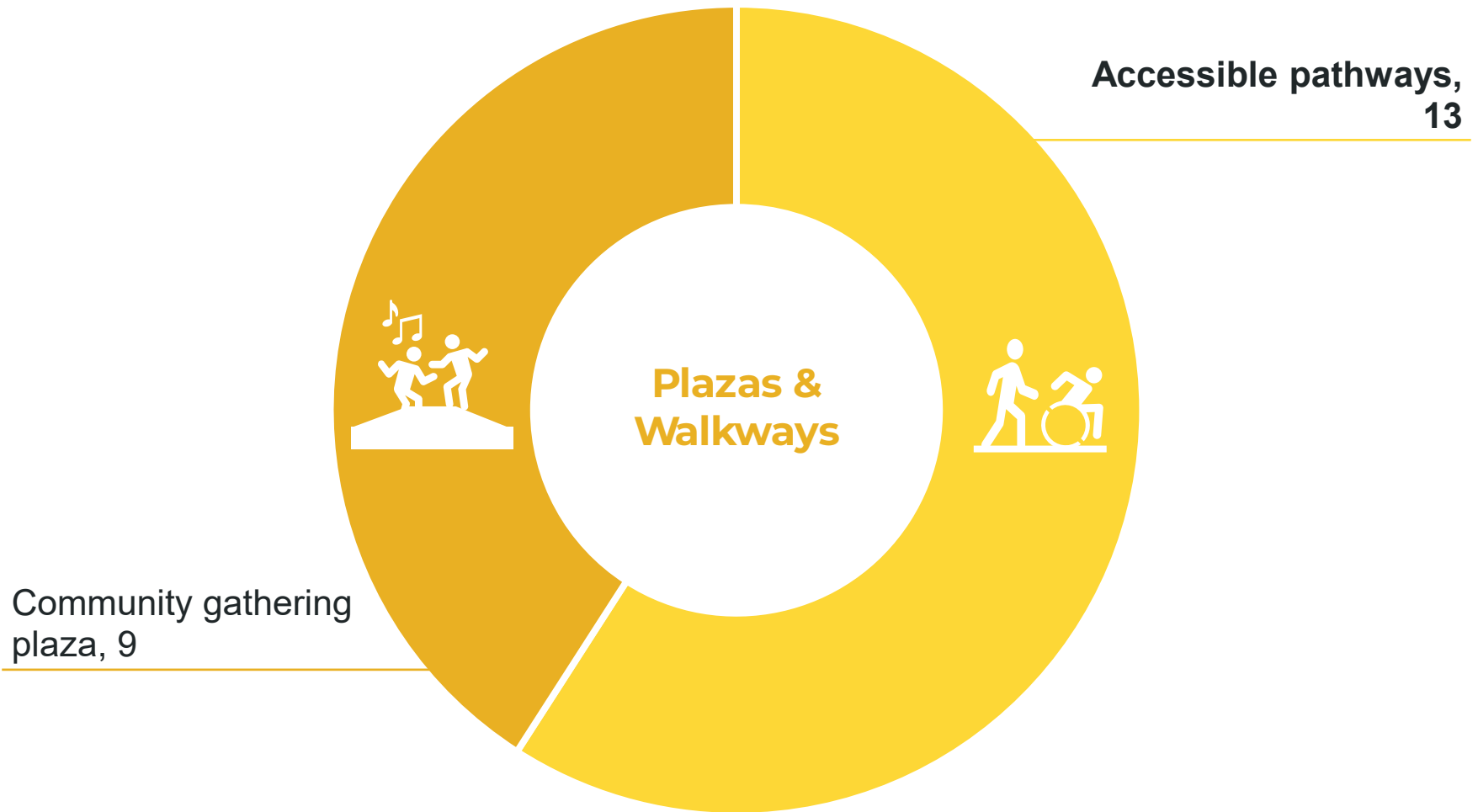

What would you most like to see improved with the park redesign?

Design & Aesthetics

10%

General Beautification/Updating
More green and shade
Level lawn and address drainage issues
More effective use of space

Maintenance

18%

Mowing and pruning
Parking and bike enforcement
Shovel/plow in winter
Generally cleaner

Site Furnishing

10%

More benches/seating
More tables
More trash receptacles
More drinking fountains

Playgrounds

15%

Add splash pad
Playground improvements
Separate toddler playground

Dog Park

8%

Separate large and small dogs
Fence

Wayfinding

2%

More signage

Safety & Security

21%

Add/improve lighting
Address dangerous litter
Address general safety & security

Accessibility

4%

General accessibility

Sports Courts

12%

Update/improve basketball court
Add soccer nets
Add pickleball
Add tennis

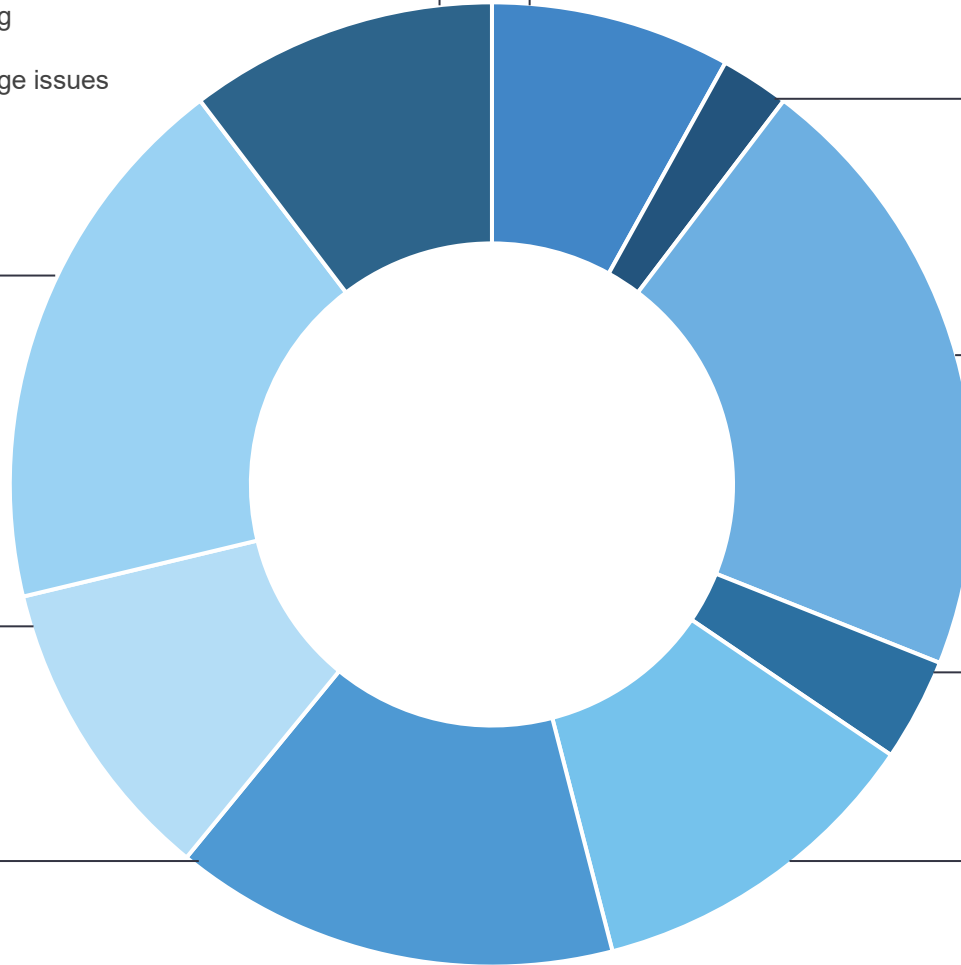

**“[Fidelis Way] Park is a
beautiful hidden
gem that is
underutilized.”**

**“The large grassy area
on the playground side
would be used more if it
were flat.”**

**“A safe fun
playground that
toddlers can have fun in.”**

**“Sprinklers or
something you can get
wet in”**

WHAT HAVE WE LEARNED?

1. Fidelis Way Park is **part of people's routines**.
Neighborhood residents visit often and use it to move through the neighborhood, play at the playground, and exercise.
2. People value the **playground & sport courts** but recognize **room for improvement** in both.
3. People **strongly prioritize** improvements to **site furnishing & safety**.
4. There is interest in adding a **cooling feature** like a **splash pad** or **shade structure**.

CONCEPT DIAGRAMS



REMINDER: EXISTING CONDITIONS

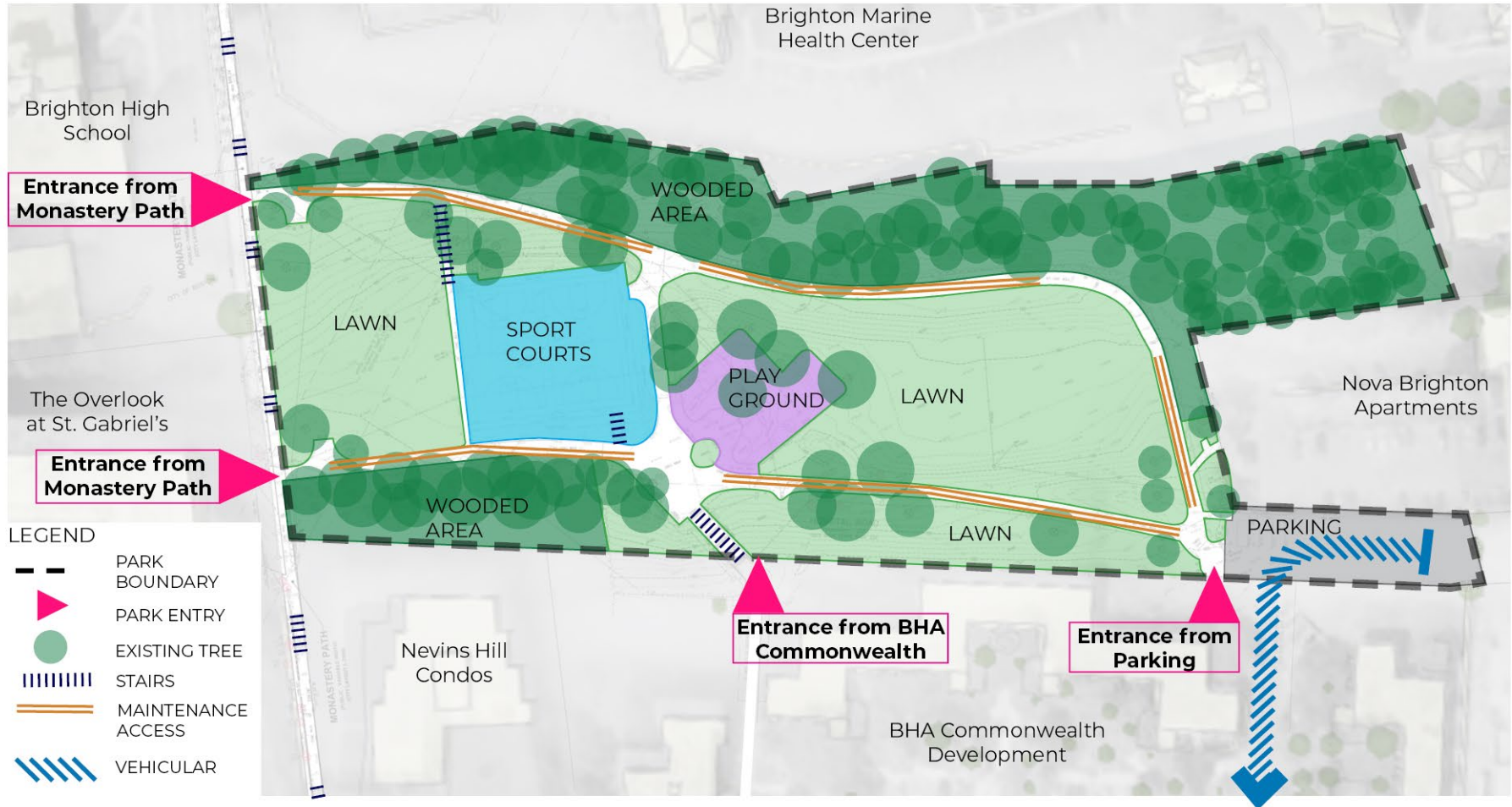

CONCEPT 1

PLAYGROUND, DOG AREA, PLAZA + SHADE STRUCTURE

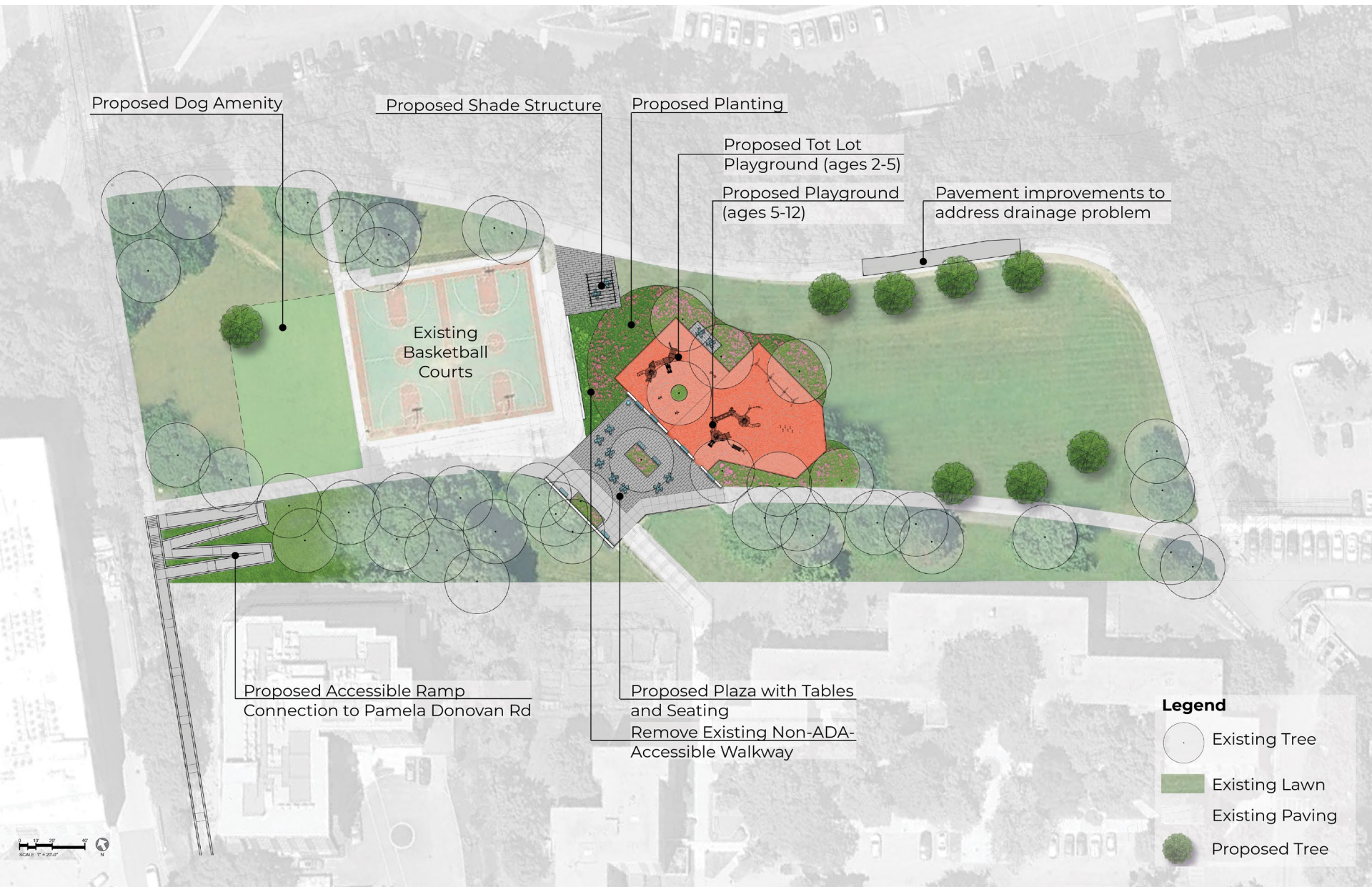

CONCEPT 1: PRECEDENT IMAGERY



shade structures



play equipment

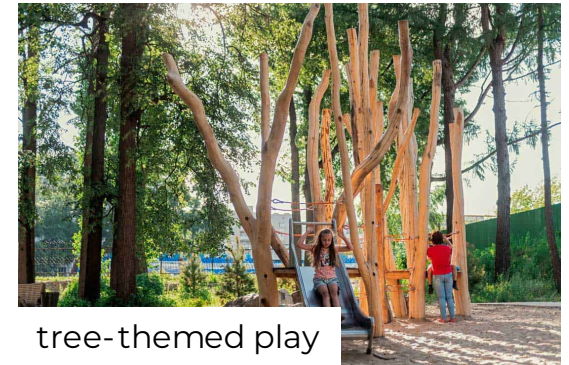

tree-themed play



dog amenity

CONCEPT 2

PLAYGROUND, SPORT COURT + TERRACED SEATING

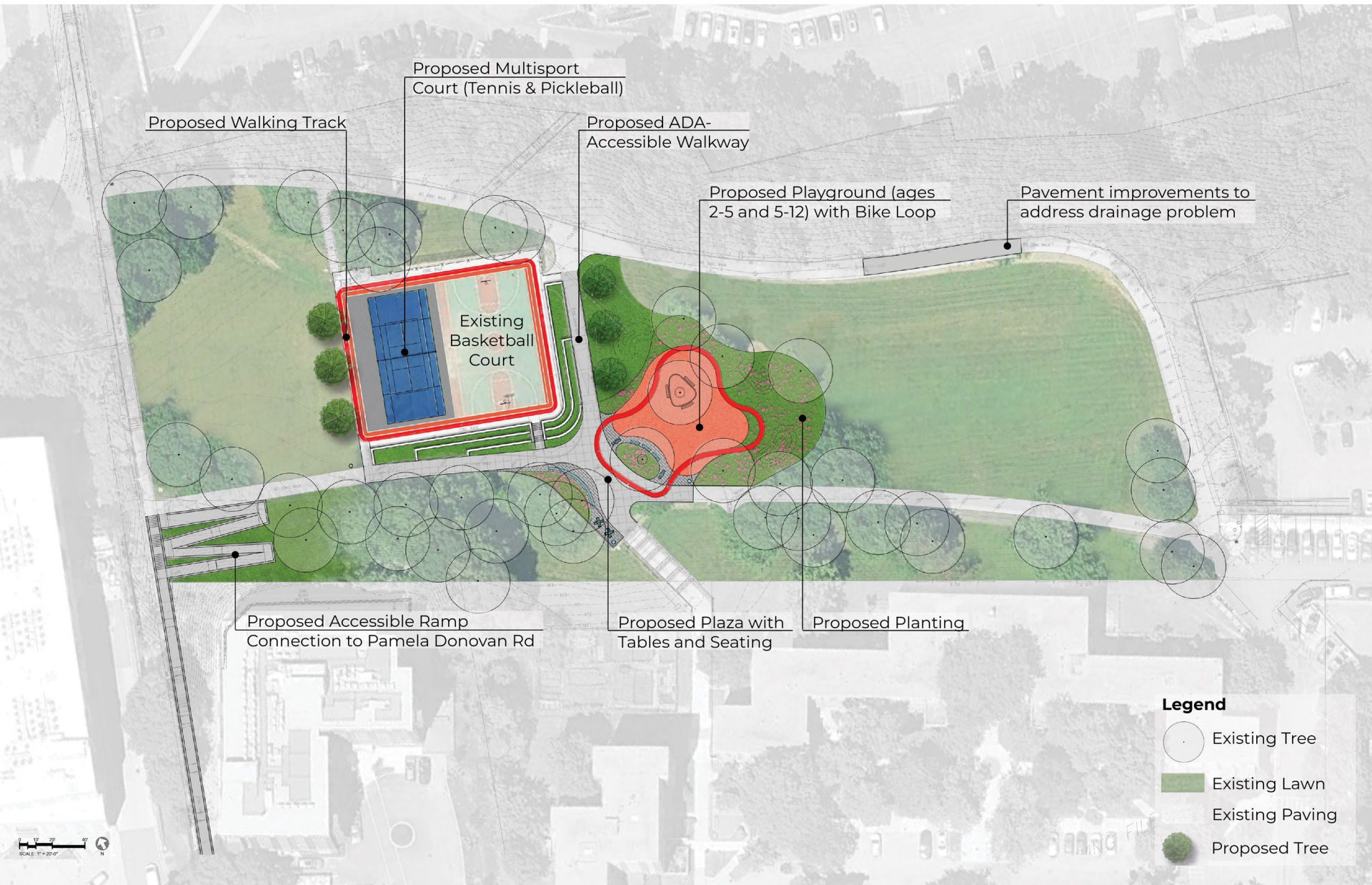

CONCEPT 2: SPORT COURT PRECEDENT IMAGERY

brightly painted multipurpose sport court



terraced seating at court

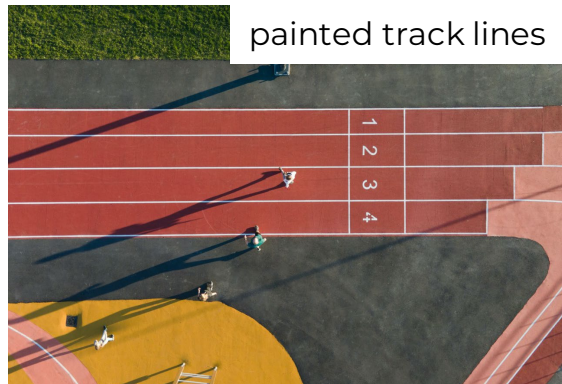

painted track lines

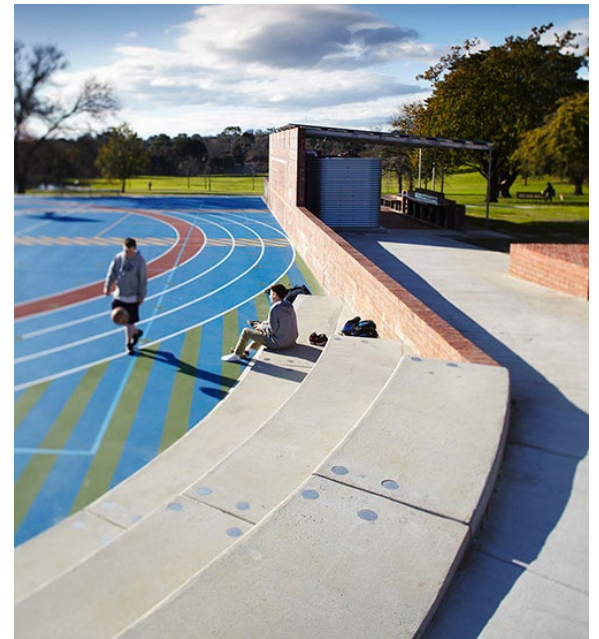

CONCEPT 2: PLAYGROUND PRECEDENT IMAGERY

ages 5-12 play tower



bike loop

ages 2-5 imaginative play



embankment play

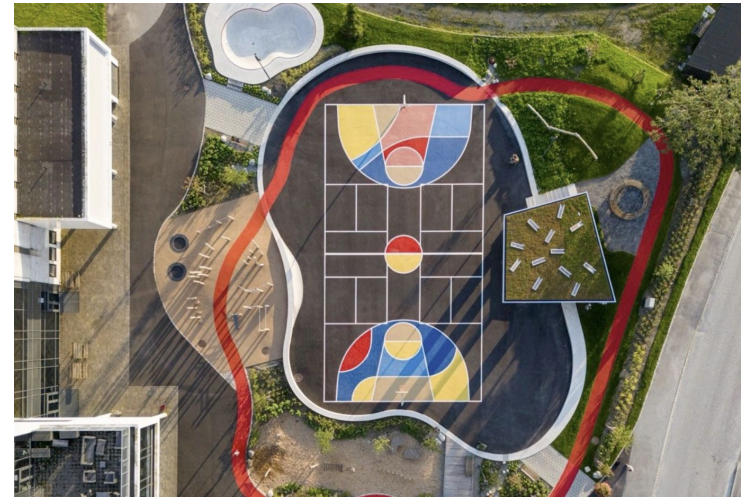

*Note: All play areas will have rubber safety surfacing.

CONCEPT 3

PLAYGROUND + SPLASH PAD



CONCEPT 3: PLAY AREA PRECEDENT IMAGERY

in-ground spray features adjacent to playground



play equipment tower and slide



natural play + planting



robinia equipment

embankment play



ALL CONCEPTS INCLUDE:

ADA access ramp to
Pamela Donovan Rd.

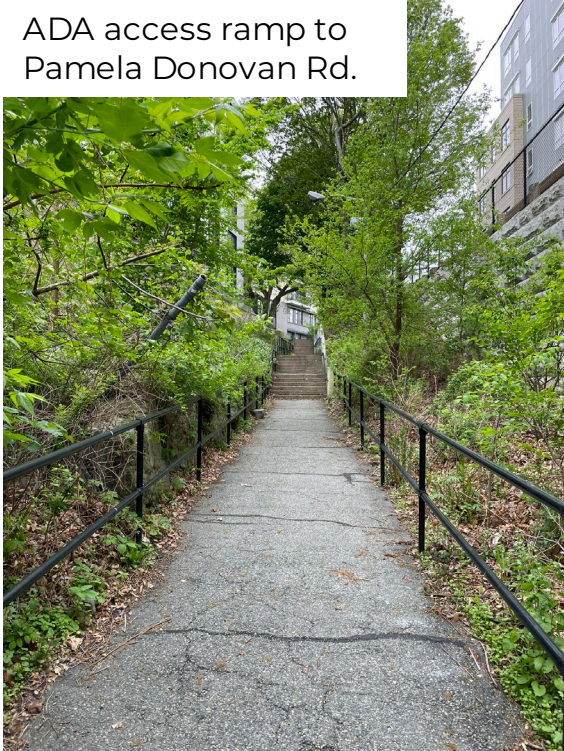

lighting improvements

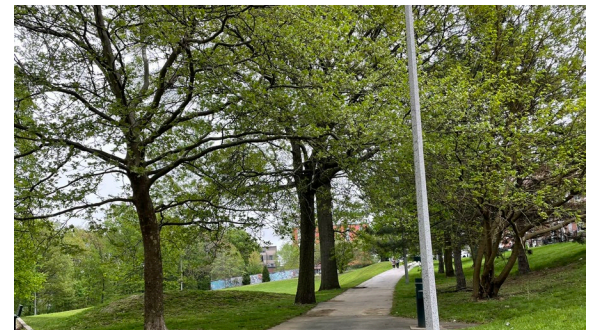

preservation of existing trees +
planting and seeding as needed



furnishing updates



play equipment updates

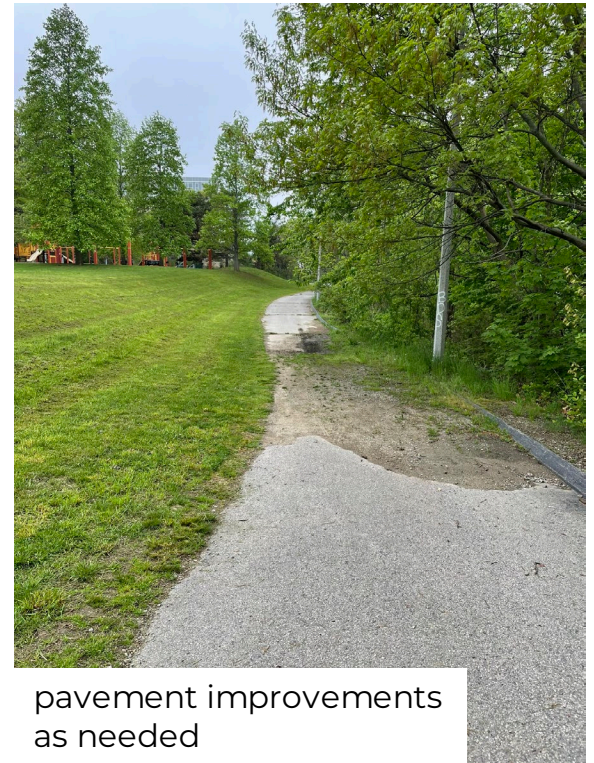

pavement improvements
as needed

COMPARISON



- Dog Amenity
- Shade Structure
- Large Plaza
- New Playground (Ages 2-5 and 5-12)



- (1) Renovated Sport Court with embankment seating
- Walkway accessibility improvements
- New Playground (Ages 2-5 and 5-12)



- Small Splash Pad with in-ground fixtures
- New Playground (Ages 2-5 and 5-12)



LISTENING & DISCUSSION

Help us build great parks.
Let us know what matters to you.

- What site design elements are most important to you? (e.g., playground, splash pad, designated dog area, sport courts)
- What lighting improvements are needed?
- What playground equipment are you interested in? What age range?
- Are there improvements you'd like to see that we haven't included in these concepts?
- What did you like least about these concepts?
- After seeing the results of the neighborhood survey, are there things you disagree with or want to discuss further?

[CLICK HERE FOR A LINK TO THE COMMUNITY SURVEY](#)



THANK YOU!

Next Meeting Date & Time To Be Determined

For questions, maintenance requests or
concerns regarding any of our
parks contact 311

BOS:
311



October 28, 2025
Boston Parks and Recreation

