OPEN SPACE AND RECREATION

Open space and outdoor recreation have many benefits for both people and the environment. Research has shown that increased access to open space can help improve both mental and physical health, and increased green space and tree canopy can help the city's natural resources by reducing the urban heat island effect and helping manage storm water runoff. Boston has a long history of prioritizing open space, with the Boston Common being the country's oldest public park. Residents enjoy hundreds of neighborhood parks, playgrounds, courts, fields, trails and urban wilds that provide open space and recreation opportunities.

2018

Evergreen Cemetery
Open Space and Recreation 2018

Allston-Brighton

- 2060 Commonwealth Ave, Brighton, MA 02135

CPA Award: $370,000

Description of Project:
Repave paths to older gravesites; replace broken portions of perimeter iron fence and iron gate.

Scan the QR code to learn more about CPA!

Shade-Structures on Spectacle Island

Open Space and Recreation 2018

Boston Harbor

- Spectacle Island, Boston Harbor

CPA Award: $48,720

Description of Project:
Creation of three portable shade structures on Spectacle Island.

Scan the QR code to learn more about CPA!

Mary Hemenway Playground
Open Space and Recreation 2018

Dorchester

- 540 Adams St, Boston, MA 02122

CPA Award: $92,063

Description of Project:
Full-depth renovation to Hemenway Playground basketball courts.

Scan the QR code to learn more about CPA!

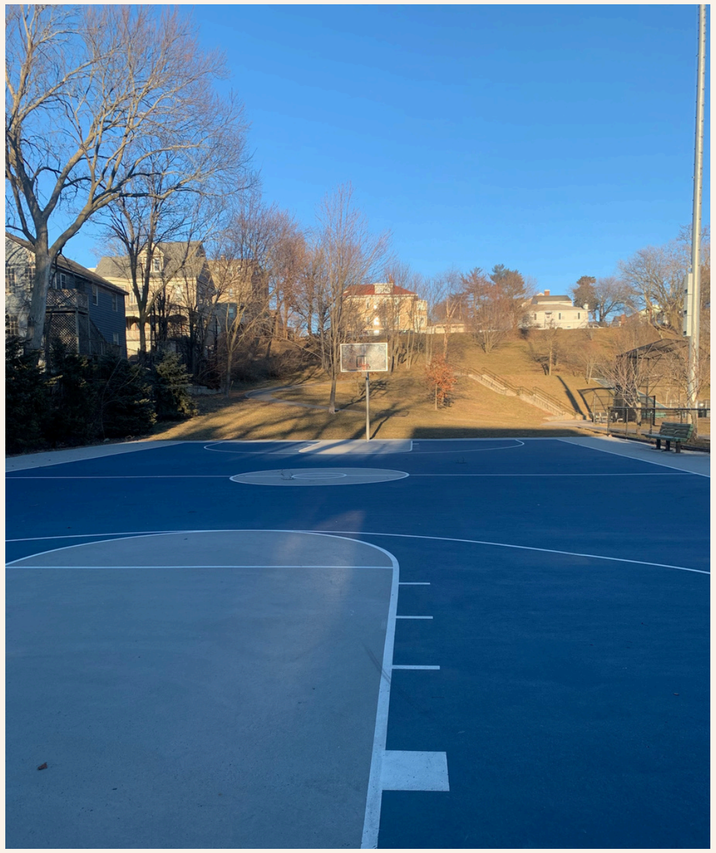

Talbot-Norfolk Triangle Garden

Open Space and Recreation 2018

Dorchester

- 106 Norfolk St, Boston, MA 02124

CPA Award: $30,000

Description of Project:
Install water and irrigation system in a local children's community learning garden.

Scan the QR code to learn more about CPA!

Belle Isle Marsh
Open Space and Recreation 2018

East Boston

- 1399 Bennington St, Boston, MA 02128

CPA Award: $5,000

Description of Project:
Plant 125 trees to replace damaged and destroyed vegetation.

Scan the QR code to learn more about CPA!

James Otis School Playground
Open Space and Recreation 2018

East Boston

- 218 Marion St, Boston, MA 02128

CPA Award: $456,000

Description of Project:
Build a playground at the James Otis Elementary School in East Boston.

Scan the QR code to learn more about CPA!

We Grow Microgreens Urban Farm Path

Open Space and Recreation 2018

Hyde Park

- 21 Norton St, Boston, MA 02136

CPA Award: $134,700

Description of Project:
Build seating path through urban farm to connect neighborhoods and adjacent parks along the Neponset River.

Scan the QR code to learn more about CPA!

Olmsted Park

Open Space and Recreation 2018

Jamaica Plain

- 217 Jamaicaway, Boston, MA 02130

CPA Award: $352,000

Description of Project:
Restore paths, stairs, and woodland areas of Olmsted Park in the Emerald Necklace. Built between 1870-1880 and established in 1891, the park was originally designed to incorporate a series of small ponds and was known as Leverett Park. It was renamed after the designer Frederick Law Olmsted in 1900.

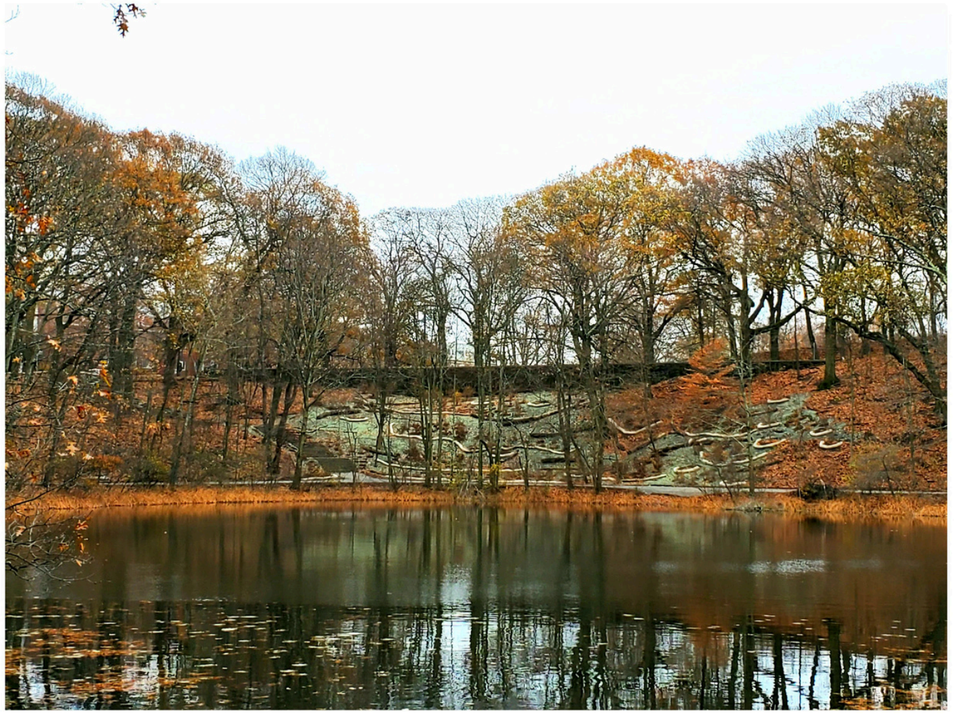

Scan the QR code to learn more about CPA!

Healy Field Community Garden

Open Space and Recreation 2018

Roslindale

- 50 Firth Rd, Boston, MA 02131

CPA Award: $175,000

Description of Project:
Build a community garden which includes a community gathering space, 84 garden beds, and individualized plots.

Scan the QR code to learn more about CPA!

Mt. Hope Cemetery
Open Space and Recreation 2018

Roslindale

- 355 Walk Hill St, Boston, MA 02131

CPA Award: $5,000

Description of Project:
Replace decaying trees within the 120-acre historic garden cemetery.

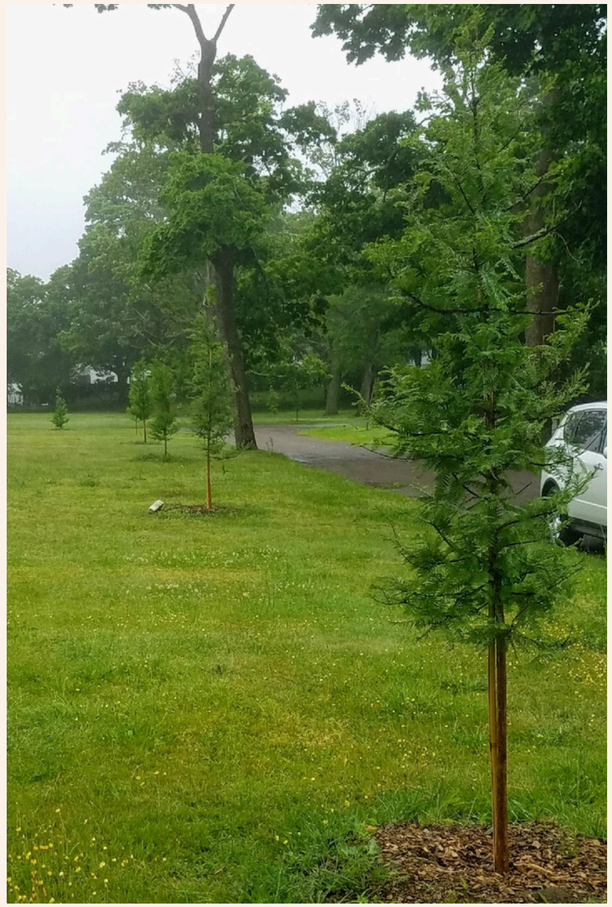

Scan the QR code to learn more about CPA!

Delphine's Courtyard
Open Space and Recreation 2018

Roxbury

- 2040 Columbus Ave, Boston, MA 02119

CPA Award: $200,00

Description of Project:
Create community greenspace with benches, game tables, and permaculture landscaping adjacent to the Egleston Branch Library.

Scan the QR code to learn more about CPA!

Edna V. Bynoe Park / Orchard Park

Open Space and Recreation 2018

Roxbury

- 2040 Columbus Ave, Boston, MA 02119

CPA Award: $217,444

Description of Project:
Full-depth renovation to the tennis court, basketball court and two half basketball courts.

Scan the QR code to learn more about CPA!

Higginson School Playground
Open Space and Recreation 2018

Roxbury

- 160 Harrishof St, Roxbury, MA 02119

CPA Award: $500,000

Description of Project:
Build a two-level playground with equipment for children of all ages at the Henry L. Higginson School in Roxbury.

Scan the QR code to learn more about CPA!

Harry McDonough Sailing Center
Open Space and Recreation 2018

South Boston

- Castle Island, South Boston, MA 02127

CPA Award: $78,783

Description of Project:
Purchase and install new dock.

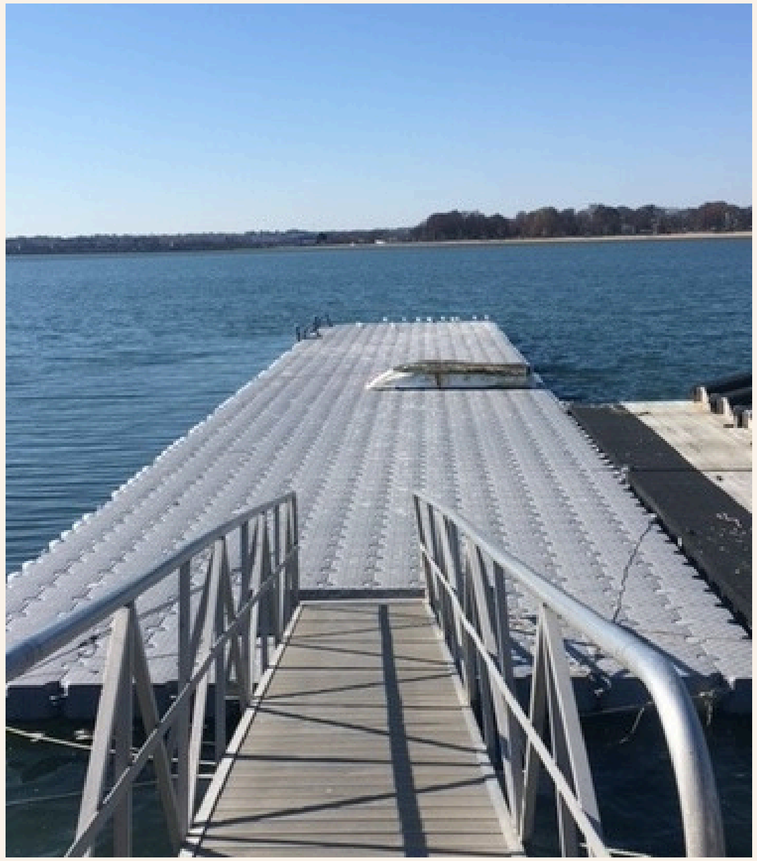

Scan the QR code to learn more about CPA!

Martin's Park

Open Space and Recreation 2018

South Boston

- 64 Sleeper St, Boston, MA 02210

CPA Award: $500,000

Description of Project:
Add universally accessible playground equipment to a new public playground.

Scan the QR code to learn more about CPA!

2019

Charles River Esplanade Tree-Planting

Open Space and Recreation 2019

Beacon Hill

- The Charles River Esplanade

CPA Award: $27,000

Description of Project:
To support the planting and management of the Charles River Esplanade trees, a key component of the City's effort to support and expand the tree canopy.

Scan the QR code to learn more about CPA!

Gardens for Charlestown
Open Space and Recreation 2019

Charlestown

- 444 Main St, Charlestown, MA 02129

CPA Award: $6,000

Description of Project:
Replace informational signs to the Gardens for Charlestown, the only community garden in Boston always open to the public.

Scan the QR code to learn more about CPA!

Kelly-McGoff Park

Open Space and Recreation 2019

Charlestown

- 23 Prospect St, Boston, MA 02129

CPA Award: $20,000

Description of Project:
Add new sod, benches, and fencing for Kelly-McGoff Park, a public park maintained by a mixed-income homeowners association.

Scan the QR code to learn more about CPA!

Coppen's Square - DESIGN ONLY

Open Space and Recreation 2019

Dorchester

- 325 Bowdoin St, Boston, MA 02124

CPA Award: $100,000

Description of Project:
To design the renovation of Coppen's Square with a fountain, plaza, and landscaping. Coppen/Eaton Square is the site of the Lyman Memorial Fountain, commissioned in the 19th century by Nahum Capen in honor of Boston Mayor Theodore Lyman, Jr.

Scan the QR code to learn more about CPA!

Farmer's Collaborative / Geneva Food Forest

Open Space and Recreation 2019

Dorchester

- 424 Geneva Ave, Dorchester, MA 02122

CPA Award: $75,000

Description of Project:
To renovate an empty lot to grow food with raised beds, an arbor, and fruit trees near Fields Corner.

Scan the QR code to learn more about CPA!

Garvey Playground
Open Space and Recreation 2019

Dorchester

- 340 Neponset Ave, Boston, MA 02122

CPA Award: $790,000

Description of Project:
Complete renovation of the playground with active use areas and a community-requested dog park.

Scan the QR code to learn more about CPA!

Geneva Ave / Grove Hall Park - DESIGN ONLY

Open Space and Recreation 2019

Dorchester

- 40-54 Geneva Ave, Boston, MA 02121

CPA Award: $140,000

Description of Project:
Plan and design a new park in the center of Grove Hall, across from the Jeremiah E. Burke High School, Grove Hall Branch Library, and Grove Hall Community Center.

Scan the QR code to learn more about CPA!

Lee School Playground
Open Space and Recreation 2019

Dorchester

- 155 Talbot Ave, Boston, MA 02124

CPA Award: $850,000

Description of Project:
To build a new playground for the Joseph Lee K-8 School that offers a specialized program for students with Autism Spectrum Disorder.

Scan the QR code to learn more about CPA!

Lena Park Playground
Open Space and Recreation 2019

Dorchester

- 1756 Blue Hill Ave, Dorchester, MA 02121

CPA Award: $600,000

Description of Project:
To build a new park for family day care programs and community events adjacent to Lena Park's affordable housing units.

Scan the QR code to learn more about CPA!

E. Boston Early Education Center Playground

Open Space and Recreation 2019

East Boston

- 135 Gove St, Boston, MA 02128

CPA Award: $600,000

Description of Project:
Build a new playground at the East Boston Early Education Center with rubber surfaces and accessible play structures.

Scan the QR code to learn more about CPA!

Eastie Dock / LoPresti Park - DESIGN ONLY

Open Space and Recreation 2019

East Boston

- 33 Sumner St, Boston, MA 02128

CPA Award: $300,000 (price needs to be adjusted)

Description of Project:
Construct a public access dock and dock house in a busy shoreline park to create equitable access to the Boston Harbor and for coastal educational and recreational programming.

Scan the QR code to learn more about CPA!

Orient Heights Park
Open Space and Recreation 2019

East Boston

- Faywood Ave. & Vallar Rd, Boston, MA 02128

CPA Award: $500,000

Description of Project:
Design and Construction of a .5-acre within an approximately .75 acre public park providing much-needed outdoor recreational and passive green space to the residents of Orient Heights. Planned features include permanent furnishings and plantings, walkways, a plaza, lighting, and an irrigation system.

Scan the QR code to learn more about CPA!

Charlesgate Park Transformation - DESIGN ONLY

Open Space and Recreation 2019

Fenway/ Kenmore

- Between Charlesgate East / West, & Storrow Drive / Mass. Turnpike

CPA Award: $400,000

Description of Project:
The design for the proposed renovated 5-acre Charlesgate Park located between the Massachusetts Turnpike and Beacon Street, between the Back Bay and Kenmore neighborhoods.

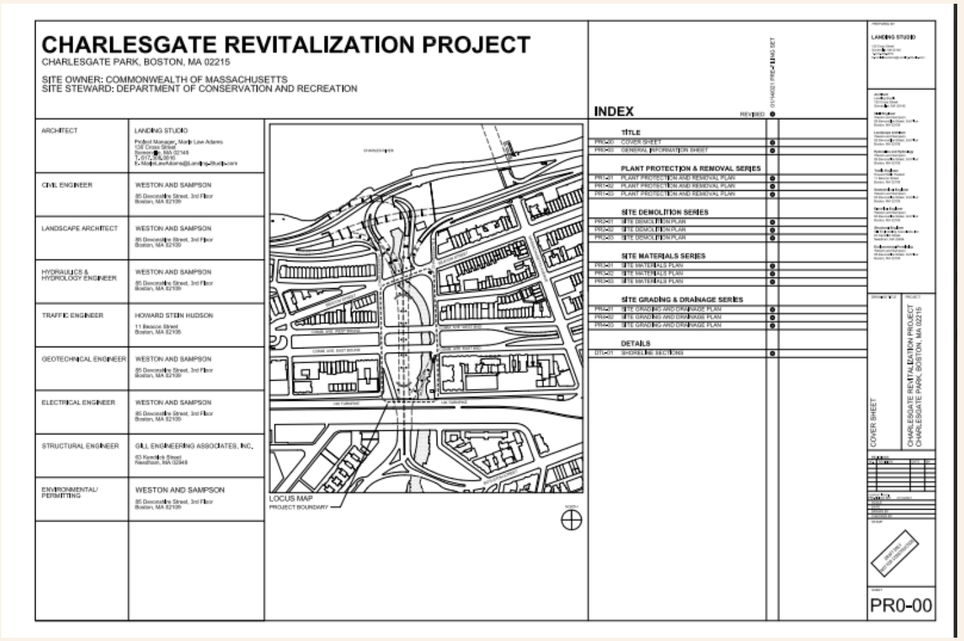

Scan the QR code to learn more about CPA!

Hyde Park Library Garden

Open Space and Recreation 2019

Hyde Park

- 35 Harvard Ave, Hyde Park, MA 02136

CPA Award: $20,000

Description of Project:
Creation of seating area on the library grounds with benches and landscaping, which will include the restoration and display of historic cornices, at the Hyde Park Library.

Scan the QR code to learn more about CPA!

Menino YMCA
Open Space and Recreation 2019

Hyde Park

- 1137 River St, Hyde Park, MA 02136

CPA Award: $450,000

Description of Project:
Create a community recreation and healthy living outdoor space with play and exercise structures, behind the Menino YMCA in Hyde Park.

Scan the QR code to learn more about CPA!

Mildred Hailey Playground
Open Space and Recreation 2019

Jamaica Plain

- 60 Bickford St, Boston, MA 02130

CPA Award: $498,000

Description of Project:
To build a new playground adjacent to the Martha Eliot Health Center, Boston Housing Authority Mildred Hailey Apartments, and Jackson Square shops.

Scan the QR code to learn more about CPA!

Astoria Farm

Open Space and Recreation 2019

Mattapan

- 11-15 & 19-21 Flint St, Boston, MA 02126

CPA Award: $135,000

Description of Project:
The construction of a new urban farm for healthy food production and farming activities.

Scan the QR code to learn more about CPA!

Walker Playground / Norfolk Park
Open Space and Recreation 2019

Mattapan

- 550 Norfolk St, Boston, MA 02126

CPA Award: $680,000

Description of Project:
Renovation of the natural grass playing field and walking path to the forthcoming Walker Playground/Norfolk Park children's play area reconstruction project.

Scan the QR code to learn more about CPA!

Langone Park / Puopolo Playground

Open Space and Recreation 2019

North End

- 517-543 Commercial St, Boston, MA 02109

CPA Award: $1,000,000

Description of Project:
Gap funding for renovation of the only park with an athletic field in the North End - add modifications to accommodate expected sea level rise at this harbor front park.

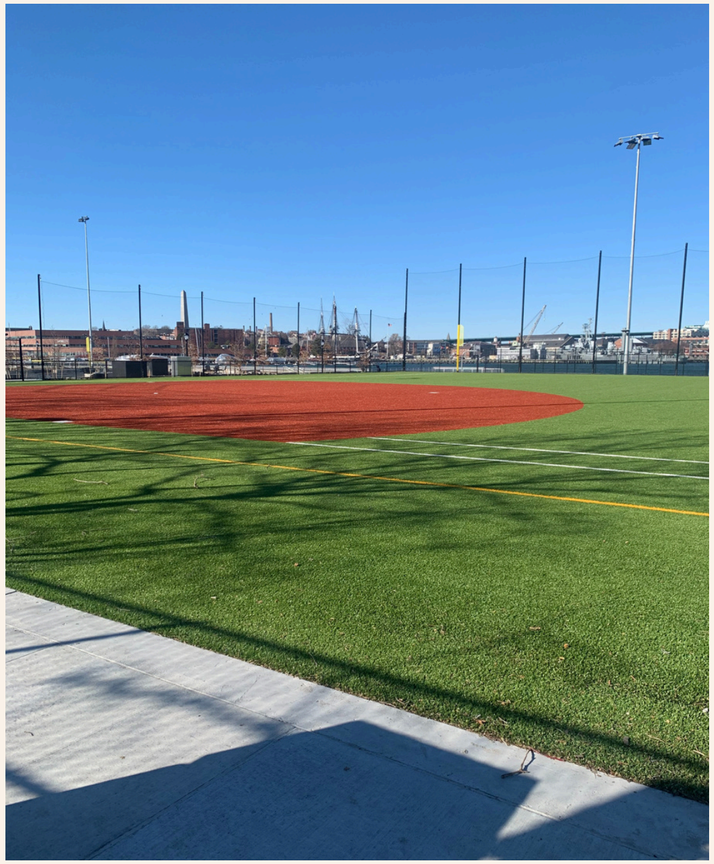

Scan the QR code to learn more about CPA!

Arboretum Path

Open Space and Recreation 2019

Roslindale

- 395 South St, Boston, MA 02131

CPA Award: $500,000

Description of Project:
To create a green link between Roslindale Square and Forest Hills with a refurbished gateway at Arboretum Road near the Boston Housing Authority Archdale development.

Scan the QR code to learn more about CPA!

Paula Titus Park - DESIGN ONLY

Open Space and Recreation 2019

Roxbury

- 66 Fort Ave, Boston, MA 02119

CPA Award: $35,000

Description of Project:
Design a new passive park on a vacant parcel.

Scan the QR code to learn more about CPA!

Peter's Park

Open Space and Recreation 2019

South End

- 230 Shawmut Ave, Boston, MA 02118

CPA Award: $146,000

Description of Project:
Complete park renovation, includes path restoration and athletic features for local youth sports.

Scan the QR code to learn more about CPA!

2020

Winship School Playground
Open Space and Recreation 2020

Allston-Brighton

- 54 Dighton St, Brighton, MA 02135

CPA Award: $539,000

Description of Project:
Renovation of the schoolyard and installation of new play structures and safety components to serve both the school and the surrounding residential neighborhood.

Scan the QR code to learn more about CPA!

Charles River Esplanade Tree-Planting

Open Space and Recreation 2020

Back Bay

- The Charles River Esplanade

CPA Award: $10,000

Description of Project:
Implement second year of Tree Management Plan: Plant 29 new trees and restore some of the original Arthur Shurcliff landscape design elements.

Scan the QR code to learn more about CPA!

Franklin Field Elder Garden
Open Space and Recreation 2020

Dorchester

- Ames St. & Westview St, Dorchester, MA 02124

CPA Award: $250,000

Description of Project:
Construction of a new community garden and gathering space for seniors and neighbors in the Franklin Field housing development, with raised beds ADA accessible paths, lawn, and low maintenance perennials, shrubs, and trees.

Scan the QR code to learn more about CPA!

Henderson School Playground

Open Space and Recreation 2020

Dorchester

- 1669 Dorchester Ave, Boston, MA 02124

CPA Award: $730,000

Description of Project:
To build a new, fully accessible playground and school-yard on its lower campus.

Scan the QR code to learn more about CPA!

Magnolia Street Garden
Open Space and Recreation 2020

Dorchester

- 26 Magnolia St, Boston, MA 02125

CPA Award: $150,000

Description of Project:
To develop a permanent community garden and neighborhood plaza after serving as an informal gardening space for several years.

Scan the QR code to learn more about CPA!

Harry Ellis Dickson Park
Open Space and Recreation 2020

Fenway / Kenmore

- Edgerly Rd. & Westland Ave, Boston, MA 02115

CPA Award: $35,000

Description of Project:
Partial funding for installation of an irrigation system for a community-maintained pocket park in the Fenway.

Scan the QR code to learn more about CPA!

Chittick Park

Open Space and Recreation 2020

Hyde Park

- 30 Radcliffe Rd, Boston, MA 02136

CPA Award: $1,500,000

Description of Project:
Renovations to the James J. Chittick Elementary School yard and build an accessible neighborhood park and playground for students and the surrounding community, installing green infrastructure.

Scan the QR code to learn more about CPA!

Mt. Hope Cemetery
Open Space and Recreation 2020

Roslindale

- 355 Walk Hill St, Roslindale 02131

CPA Award: $5,000

Description of Project:
To plant trees and increase Boston's tree canopy in this historic burying ground on the border with Mattapan.

Scan the QR code to learn more about CPA!

Oasis at Bartlett Arts Park
Open Space and Recreation 2020

Roxbury

- Bartlett Station Dr, Boston, MA 02119

CPA Award: $250,000

Description of Project:
To create a new arts park for the community and for the residents of Bartlett Yard, a new affordable housing community near Nubian Square.

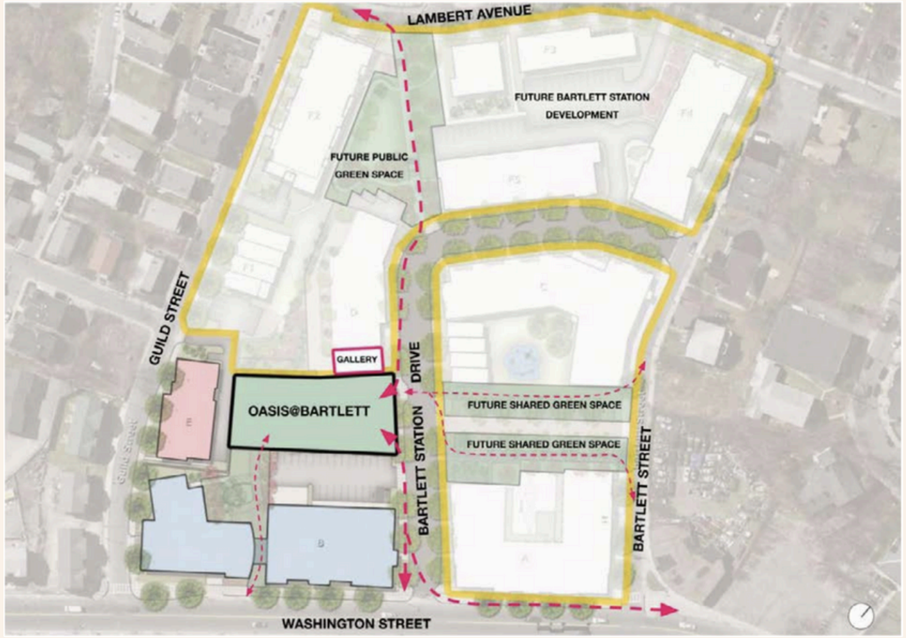

Scan the QR code to learn more about CPA!

Barnard Place Park
Open Space and Recreation 2020

South Boston

- 603R E 2nd St, South Boston, MA 02127

CPA Award: $150,000

Description of Project:
Final design, site work, and landscape planting to transform a vacant lot into a pocket park for community use with planting beds, benches, and a bocce court.

Scan the QR code to learn more about CPA!

Brook Farm Historic Site
Open Space and Recreation 2020

West Roxbury

- 670 Baker St, West Roxbury, MA 02132

CPA Award: $20,000

Description of Project:
Funding for an archaeology dig and landscape improvements. Brook Farm is the site of the transcendentalist experiment in the 1840's.

Scan the QR code to learn more about CPA!

2021

Chandler Pond

Open Space and Recreation 2021

Allston-Brighton

- Lake Shore Rd. & Kenrick St, Boston, MA 02135

CPA Award: $300,000

Description of Project:
Design and preservation of the Chandler Pond shoreline.

Scan the QR code to learn more about CPA!

Charles River Esplanade
Open Space and Recreation 2021

Beacon Hill

- The Charles River Esplanade

CPA Award: $14,241

Description of Project:
Plant 45 trees on the Esplanade to improve tree canopy in the City of Boston.

Scan the QR code to learn more about CPA!

Georges Island Pavilion
Open Space and Recreation 2021

Boston Harbor

- Georges Island, Boston Harbor

CPA Award: $125,000

Description of Project:
Construct a new outdoor permanent pavilion on Georges Island that will enhance the outdoor space for expanded visitation and improve participation in recreational, educational, and cultural programming.

Scan the QR code to learn more about CPA!

Chin Park

Open Space and Recreation 2021

Chinatown

- 34W Lincoln St, Boston, MA 02111

CPA Award: $250,000

Description of Project:
Addition of six pole top lighting fixtures, new catenary light fixtures, installation of fixtures and capital improvements to Chin Park.

Scan the QR code to learn more about CPA!

Boston Open Space Acquisition Fund (BOSAF)

Open Space and Recreation 2021

Citywide

- Citywide

CPA Award: $1,000,000

Description of Project:
Boston Open Space Acquisition Fund for acquisition of real property interests in open space or lands for recreational use. The open spaces acquired through the fund will be permanently protected and publicly accessible.

Scan the QR code to learn more about CPA!

Cedar Grove Cemetery
Open Space and Recreation 2021

Dorchester

- 920 Adams St, Dorchester, MA, 02124

CPA Award: $50,000

Description of Project:
Replacement of trees due to age and the planting of perimeter trees and arborvitae to frame new sections.

Scan the QR code to learn more about CPA!

Codman Square Park
Open Space and Recreation 2021

Dorchester

- 360 Talbot Ave, Boston, MA 02124

CPA Award: $150,000

Description of Project:
Design and construction of a new performance stage for community events, permanent sculptural seating, granite blocks, and grading for lawn mounds to rehabilitate active recreational space at Codman Square Park.

Scan the QR code to learn more about CPA!

Dudley Village Playground
Open Space and Recreation 2021

Dorchester

- 590 Dudley St, Dorchester, MA 02125

CPA Award: $25,000

Description of Project:
Resurface an actively used playground to provide quality and healthy outdoor space at Dudley Village.

Scan the QR code to learn more about CPA!

Westville Urban Farm
Open Space and Recreation 2021

Dorchester

- 100-106 Westville St, Dorchester, MA, 02124

CPA Award: $150,000

Description of Project:
Design and construction of a distressed lot to create a commercial and community urban farm at Westville Urban Farm. The project includes the growing beds, water hookups, fences, a shed, storm water systems, and other infrastructure improvements.

Scan the QR code to learn more about CPA!

City Water at 6 Chelsea Terrace

Open Space and Recreation 2021

Eats Boston

- 6 Chelsea Terrace, Boston, MA 02128

CPA Award: $50,000

Description of Project:
Design and water installation in an urban community garden for successful crop growth to make recreational land more functional for the intended use.

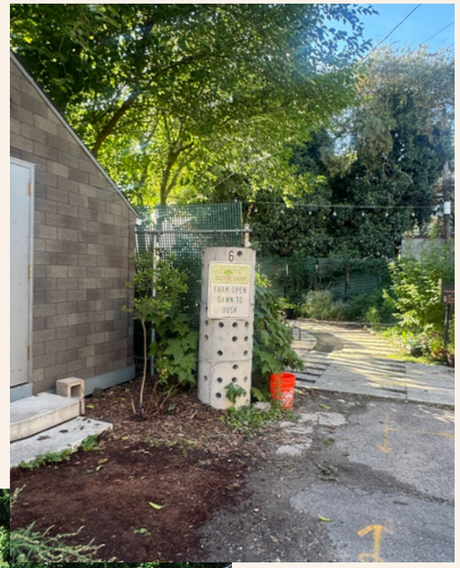

Scan the QR code to learn more about CPA!

Muddy River Watergoat Initiative

Open Space and Recreation 2021

Fenway / Kenmore

- Between Ipswich St, Storrow Drive, & Charlesgate East / West

CPA Award: $40,000

Description of Project:
To fund the design, permitting, and capital improvement costs associated with the Installation of two permanent stakes into the banks of the Muddy River. These stakes will secure a watergoat, which is a trash reduction device tethered across the river to capture debris and help protect the Muddy River from injury, harm, or destruction.

Scan the QR code to learn more about CPA!

Factory Hill Park

Open Space and Recreation 2021

Hyde Park

- Town St, Boston, MA 02136

CPA Award: $300,000

Description of Project:
Infrastructure improvements, site preparations, path improvements, and furnishings to rehabilitate the Factory Hill Park.

Scan the QR code to learn more about CPA!

Moynihan Playground
Open Space and Recreation 2021

Hyde Park

- 920 Truman Pkwy, Hyde Park, MA 02136

CPA Award: $200,000

Description of Project:
Rehabilitation of Moynihan Playground, including design and construction of site improvements.

Scan the QR code to learn more about CPA!

We Grow Microgreens
Open Space and Recreation 2021

Hyde Park

- 21 Norton St, Boston, MA 02136

CPA Award: $12,507

Description of Project:
Install watering drip irrigation system along community walking path to ensure growth of shrubs, plants and small trees.

Scan the QR code to learn more about CPA!

Jackson Square Redevelopment Initiative Greenway

Open Space and Recreation 2021

Jamaica Plain

- Centre St. & Columbus Ave, Boston, MA 02119

CPA Award: $300,000

Description of Project:
Capital improvements at the Jackson Square Redevelopment Initiative Greenway to create new outdoor active and passive recreational space, including the installation of utilities, lighting and paving.

Scan the QR code to learn more about CPA!

Brooke Mattapan Athletic Fields & Playgrounds

Open Space and Recreation 2021

Mattapan

- 150 American Legion Hwy, Boston, MA 02124

CPA Award: $100,000

Description of Project:
Site work to redesign, expand, and rehabilitate the multi-purpose recreational space behind the Brooke Charter School and Lena Park Community Center for active use.

Scan the QR code to learn more about CPA!

Oasis at Bartlett Arts Park

Open Space and Recreation 2021

Roxbury

- Bartlett Station Dr, Boston, MA 02119

CPA Award: $200,000

Description of Project:
Creation of an arts park and greenspace to serve the new Bartlett Yard affordable housing community, local artists and Roxbury residents.

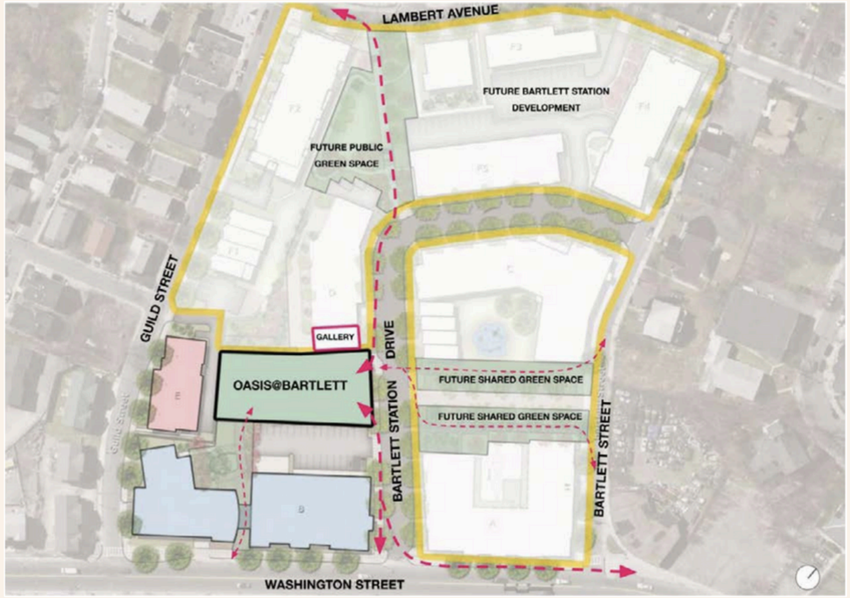

Scan the QR code to learn more about CPA!

Winthrop Community Garden
Open Space and Recreation 2021

Roxbury

- 25 Winthrop St, Boston, MA 02119

CPA Award: $180,000

Description of Project:
Expand and renovate the Winthrop Community Garden in Roxbury to improve visitor experience, visitation and program participation. The proposed project will double the capacity of the existing garden.

Scan the QR code to learn more about CPA!

Castle Island & Pleasure Bay Signs
Open Space and Recreation 2021

South Boston

- Castle Island, South Boston, MA 02127

CPA Award: $75,000

Description of Project:
Design and construction of interpretive signs to celebrate the history and environment of this location. The interpretive signs will be placed along the Harborwalk at Castle Island and Pleasure Bay in South Boston.

Scan the QR code to learn more about CPA!

Crite Park

Open Space and Recreation 2021

South End

- Columbus Ave. & W. Canton St, Boston, MA 02116

CPA Award: $250,000

Description of Project:
Site improvements and hardscape construction to create a plaza/parkspace to honor Allan Rohan Crite, an internationally acclaimed African American artist.

Scan the QR code to learn more about CPA!

Cammarata Little League
Open Space and Recreation 2021

West Roxbury

- 2 Dow Rd, Boston, MA 02132

CPA Award: $350,000

Description of Project:
Site demolition and construction of a new little league field that will host cross-neighborhood tournament games within the City of Boston.

Scan the QR code to learn more about CPA!

2022

Charles River Esplanade
Open Space and Recreation 2022

Beacon Hill

- The Charles River Esplanade

CPA Award: $18,810

Description of Project:
For a multi-year improvement project to plant approximately 50 trees on the Esplanade from 2022 to 2023.

Scan the QR code to learn more about CPA!

Warren-Prescott K-8 School

Open Space and Recreation 2022

Charlestown

- 50 School St, Charlestown, MA 02129

CPA Award: $1,000,000

Description of Project:
To restore and redesign the decades-old Warren-Prescott K-8 school play structure and outdoor play-space, which serves as the primary playground for over 500 public school students.

Scan the QR code to learn more about CPA!

Codman Burial Ground Park
Open Space and Recreation 2022

Dorchester

- 75-85 Norfolk St, Boston, MA 02124

CPA Award: $350,000

Description of Project:
For private cemetery, owned by the Second Church will rehabilitate an existing but underused greenspace and create a neighborhood park that offers educational, recreational, contemplative and artistic uses.

Scan the QR code to learn more about CPA!

Garden at Magnolia
Open Space and Recreation 2022

Dorchester

- 6 Magnolia St, Boston, MA 02125

CPA Award: $94,961

Description of Project:
The continued construction to help complete a new community garden, lawn, perennial beds, and children's garden in Upham's Corner.

Scan the QR code to learn more about CPA!

Oasis at Ballou Farm

Open Space and Recreation 2022

Dorchester

- 100 Ballou Ave, Boston, MA 02124

CPA Award: $500,000

Description of Project:
For capital improvements to Oasis on Ballou community farm to support growth of more healthy produce and create more access to site for residents, student groups, and other community stakeholders.

Scan the QR code to learn more about CPA!

6 Chelsea Terrace Secret Garden

Open Space and Recreation 2022

East Boston

- 6 Chelsea Terrace, Boston, MA 02128

CPA Award: $225,000

Description of Project:
For the creation of recreational space, funding critical improvements to a blighted lot to make it a functional community garden with seating and a public path.

Scan the QR code to learn more about CPA!

Sherrin Woods Trailhead and Wetland Buffer Restoration

Open Space and Recreation 2022

Hyde Park

- 62 Sherrin St, Boston, MA 02136

CPA Award: $250,000

Description of Project:
For the rehabilitation and restoration of the degraded portions of the property at the Sherrin Street entrance, street side, and adjacent wetland buffers.

Scan the QR code to learn more about CPA!

Cote Village Playground
Open Space and Recreation 2022

Mattapan

- 30-32 Regis Rd, Mattapan, MA 02126

CPA Award: $226,808

Description of Project:
For the creation of a new public playground in the new Cote Village 76 units affordable and workforce housing development.

Scan the QR code to learn more about CPA!

Edgewater Food Forest
Open Space and Recreation 2022

Mattapan

- 640 River St and Burmah St, Boston, MA 02126

CPA Award: $104,369

Description of Project:
For the creation of new community food forest on a vacant 11,816 SF property for active and passive recreational use including the development of a community garden, trails, and park space.

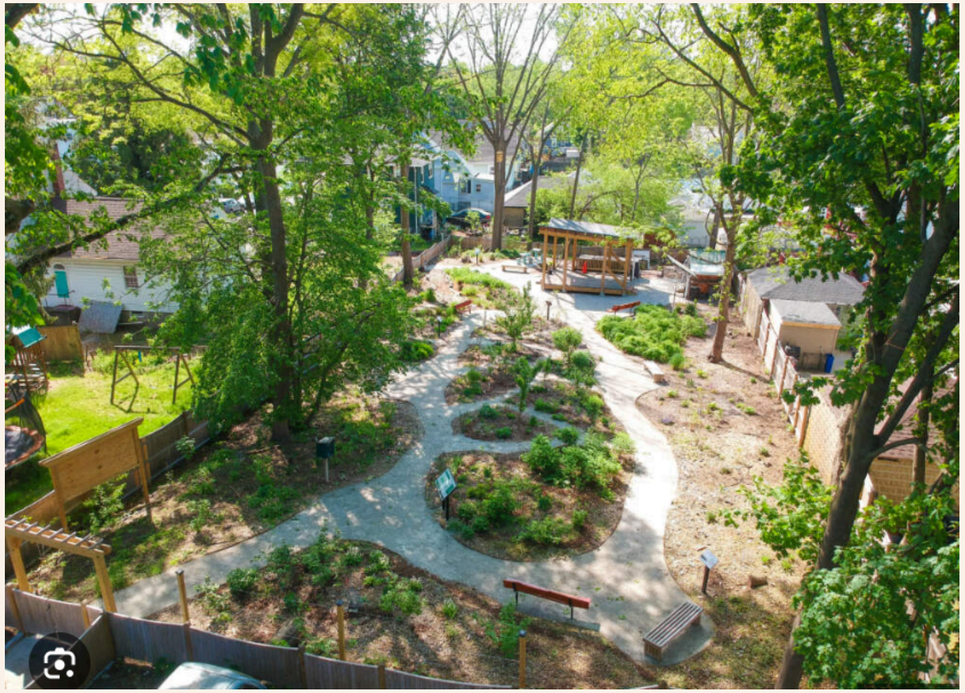

Scan the QR code to learn more about CPA!

Barnard Place Park

Open Space and Recreation 2022

South Boston

- 603R E 2nd St, South Boston, MA 02127

CPA Award: $18,810

Description of Project:
For the continued capital improvements to help complete a new small neighborhood park in South Boston to make it functional and secure for local residents. Work includes installation of irrigation and solar security lighting.

Scan the QR code to learn more about CPA!

Christopher Lee Playground / Little League Field

Open Space and Recreation 2022

South Boston

- N St. & E 2nd St. Boston, MA 02127

CPA Award: $650,000

Description of Project:
For the rehabilitation and restoration to the Christopher Lee Playground little league field. Capital improvements include new irrigation and drainage, benches, batting cage, and chain link fence.

Scan the QR code to learn more about CPA!

The Crite Park Revitalization Project

Open Space and Recreation 2022

South End

- Columbus Ave. & W. Canton St, Boston, MA 02116

CPA Award: $250,000

Description of Project:
To transform long-neglected property into a vibrant community park, the site will memorialize the late Allan Rohan Crite, an internationally acclaimed African American artist and longtime South End resident.

Scan the QR code to learn more about CPA!

Sophia Snow Place
Open Space and Recreation 2022

West Roxbury

- 1205-1215 Centre St, West Roxbury, MA 02130

CPA Award: $150,000

Description of Project:
For the Preservation and restoration of native plantings around the certified vernal pool located in Allandale Woods to protect this Boston's Urban Wild and create a bridge to increase accessibility to the future healing garden.

Scan the QR code to learn more about CPA!

2023

Peter Faneuil House Community Basketball Court

Open Space and Recreation 2023

Beacon Hill

- 30 S Russell St, Boston, MA 02114

CPA Award: $280,000

Description of Project:
To rehabilitate the basketball court and perform critical masonry repairs in the community space located at the Peter Faneuil House.

Scan the QR code to learn more about CPA!

Georges Island Pavilion
Open Space and Recreation 2023

Boston Harbor

- Georges Island, Boston Harbor

CPA Award: $49,900

Description of Project:
Additional funding to construct a new outdoor permanent pavilion on Georges Island.

Scan the QR code to learn more about CPA!

Gardens for Charlestown Reconstruction

Open Space and Recreation 2023

Charlestown

- 499 Main St, Boston, MA 02129

CPA Award: $60,000

Description of Project:
To rehabilitate the border and retaining walls of the Charlestown community garden by replacing the existing timbers with manufactured stone.

Scan the QR code to learn more about CPA!

Little Mystic Channel Plaza Rehabilitation

Open Space and Recreation 2023

Charlestown

- 23 Old Landing Way, Boston, MA 02129

CPA Award: $250,000

Description of Project:
To redesign and rehabilitate the Charles-Newtown Plaza in the lower Little Mystic Channel of Charlestown, including plantings, shade structures, a lawn area, and seating.

Scan the QR code to learn more about CPA!

Wolcott Cutler Memorial Garden

Open Space and Recreation 2023

Charlestown

- 27 Devens St, Charlestown, MA 02129

CPA Award: $150,000

Description of Project:
To create an ADA-accessible pathway and patio in an existing publicly-accessible church garden.

Scan the QR code to learn more about CPA!

Cedar Grove Cemetary Tree Planting

Open Space and Recreation 2023

Dorchester

- 920 Adams St., Dorchester, MA, 02124

CPA Award: $85,000

Description of Project:
To replace trees due to age and plant twenty or more new trees to restore the tree canopy in the historical Cedar Grove Cemetery.

Scan the QR code to learn more about CPA!

Curley School K-8 Playground
Open Space and Recreation 2023

Jamaica Plain

- 40 Pershing Rd, Jamaica Plain, MA 02130

CPA Award: $1,000,000

Description of Project:
To rehabilitate the Curley School K-8 schoolyard, including a new playground with all-inclusive, accessible structures, sensory elements, and a court area.

Scan the QR code to learn more about CPA!

Jackson Square Redevelopment Greenway
Open Space and Recreation 2023

Jamaica Plain

- Centre St. & Columbus Ave, Boston, MA 02119

CPA Award: $450,000

Description of Project:
Additional funding to create a greenway which will link residential communities directly to Jackson Square T Station and the Southwest Corridor.

Scan the QR code to learn more about CPA!

Nathan Hale School Playground Rehabilitation

Open Space and Recreation 2023

Roxbury

- 51 Cedar St, Boston, MA 02119

CPA Award: $1,000,000

Description of Project:
To rehabilitate the Nathan Hale schoolyard, including a new play structure, outdoor meeting space, and basketball court, which will serve students as well as the surrounding community.

Scan the QR code to learn more about CPA!

Trotter School Community Playground

Open Space and Recreation 2023

Roxbury

- 149 Humboldt Ave, Boston, MA 02121

CPA Award: $1,000,000

Description of Project:
To rehabiliate the Trotter Elementary schoolyard by creating a vibrant and safe playground that accommodates children ages 4-12 and includes sensory play equipment for children of varying abilities.

Scan the QR code to learn more about CPA!

2024

Camp Harbor View Campus Recreational Space

Open Space and Recreation 2024

Boston Harbor

- One Long Island Road Boston, MA 02171

CPA Award: $119,747

Description of Project:
To rehabilitate the Camp Harbor View Summer Camp grounds on Long Island through

Scan the QR code to learn more about CPA!

Little Mystic Channel Plaza Phase 2

Open Space and Recreation 2024

Charlestown

- 23 Old Landing Way, Charlestown, MA 02129

CPA Award: $202,500

Description of Project:
Phase 2 funding to rehabilitate the Charles-Newtown Plaza in the lower Little Mystic Channel of Charlestown, including plantings, shade structures, seating, and recreational amenities.

Scan the QR code to learn more about CPA!

Emerald Necklace Tree Planting

Open Space and Recreation 2024

Citywide

- Citywide

CPA Award: $55,500

Description of Project:
To rehabilitate portions of the Emerald Necklace through canopy tree planting.

Scan the QR code to learn more about CPA!

Winthrop Playground - Basketball Scoreboard

Open Space and Recreation 2024

Roxbury

- 21 Danube St, Boston, MA 02125

CPA Award: $26,400

Description of Project:
To rehabilitate the existing Winthrop Playground with the addition of a scoreboard at the basketball court.

Scan the QR code to learn more about CPA!

WE Tree Boston Inc Restoring Thoreau Path

Open Space and Recreation 2024

West End

- Center of Thoreau Path between The Boston Synagogue and Hawthorne Place and between 8 Whittier Place and 7 Emerson Place West End, Boston MA 02114

CPA Award: $27,500

Description of Project:
To rehabilitate Thoreau Path though tree planting and other improvements.

Scan the QR code to learn more about CPA!