

BALANCE ARCHITECTS
 617.991.0269 | www.balance-architects.com
 1 Thompson Square #207, Boston, MA 02129

PROJECT NAME:
67 LAMBERT AVE.

CLIENT:
 Cam Raufi
 PROJECT ADDRESS:
 67 LAMBERT AVE, BOSTON, MA 02119

COPYRIGHT BALANCE ARCHITECTS © 2025
 THIS DOCUMENT IS THE SOLE PROPERTY OF
 BALANCE ARCHITECTS. USE OF THIS DOCUMENT
 BY THE OWNER FOR THE COMPLETION OF THIS
 OR OTHER PROJECTS WITHOUT EXPRESS
 WRITTEN CONSENT IS STRICTLY FORBIDDEN.

No.	Description	Date

STAMP:

Project number	25.031
Date	01/16/2026
Drawn by	AS
Checked by	PS
Scale	3/32" = 1'-0"

ARCHITECTURE SITE PLAN

A-0.8

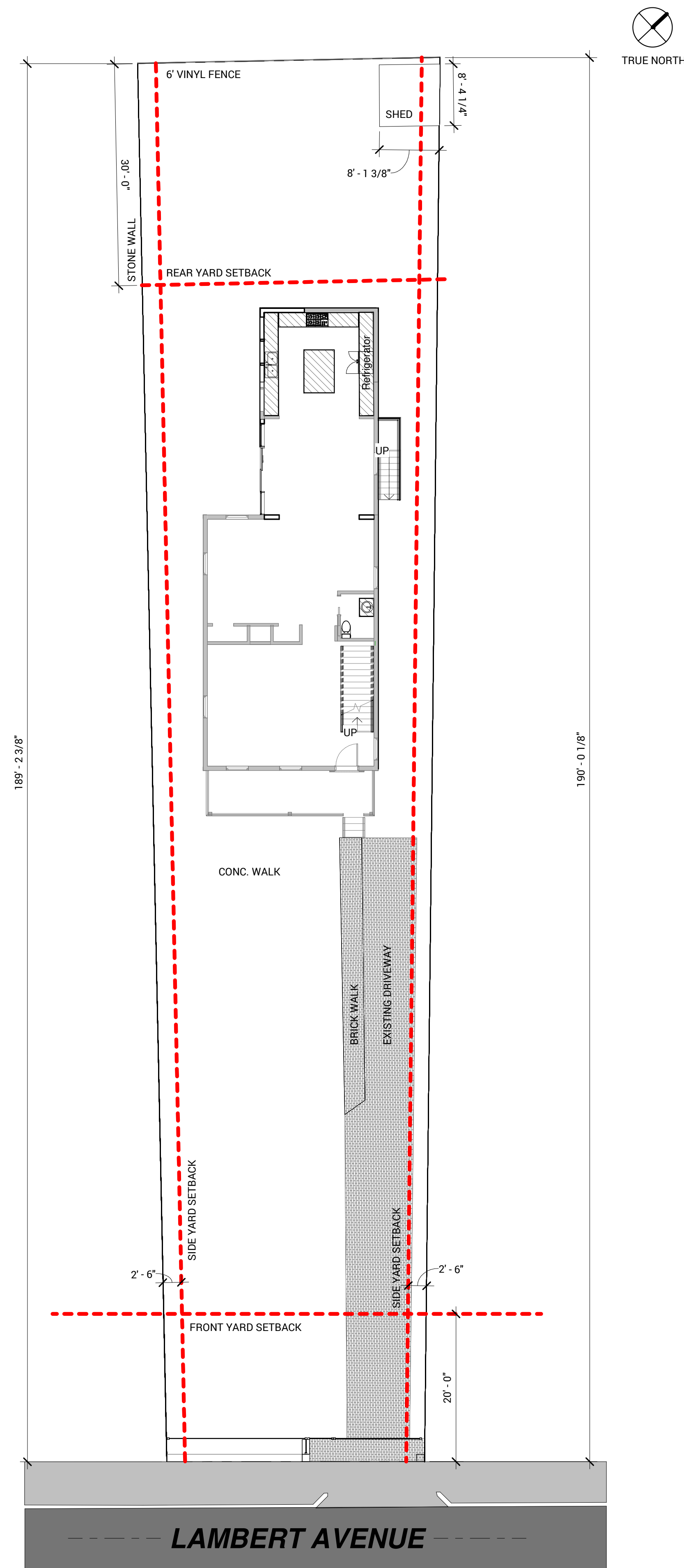

1 ARCH. SITE PLAN
 3/32" = 1'-0"

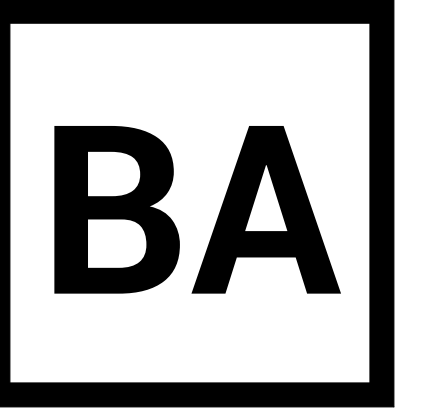

BALANCE ARCHITECTS
 617.991.0269 | www.balance-architects.com
 1 Thompson Square #207, Boston, MA 02129

PROJECT NAME:
67 LAMBERT AVE.

CLIENT:
 Cam Raufi
 PROJECT ADDRESS:
 67 LAMBERT AVE, BOSTON, MA 02119

COPYRIGHT BALANCE ARCHITECTS © 2025
 THIS DOCUMENT IS THE SOLE PROPERTY OF
 BALANCE ARCHITECTS. USE OF THIS DOCUMENT
 BY THE OWNER FOR THE COMPLETION OF THIS
 OR OTHER PROJECTS WITHOUT EXPRESS
 WRITTEN CONSENT IS STRICTLY FORBIDDEN.

No.	Description	Date

STAMP:

Project number	25.031
Date	01/16/2026
Drawn by	AS
Checked by	PS
Scale	As indicated

**EXTERIOR ELEVATIONS -
 DEMO**

D-2.0



1 Elevation 1 - DEMO
 1/4" = 1'-0"

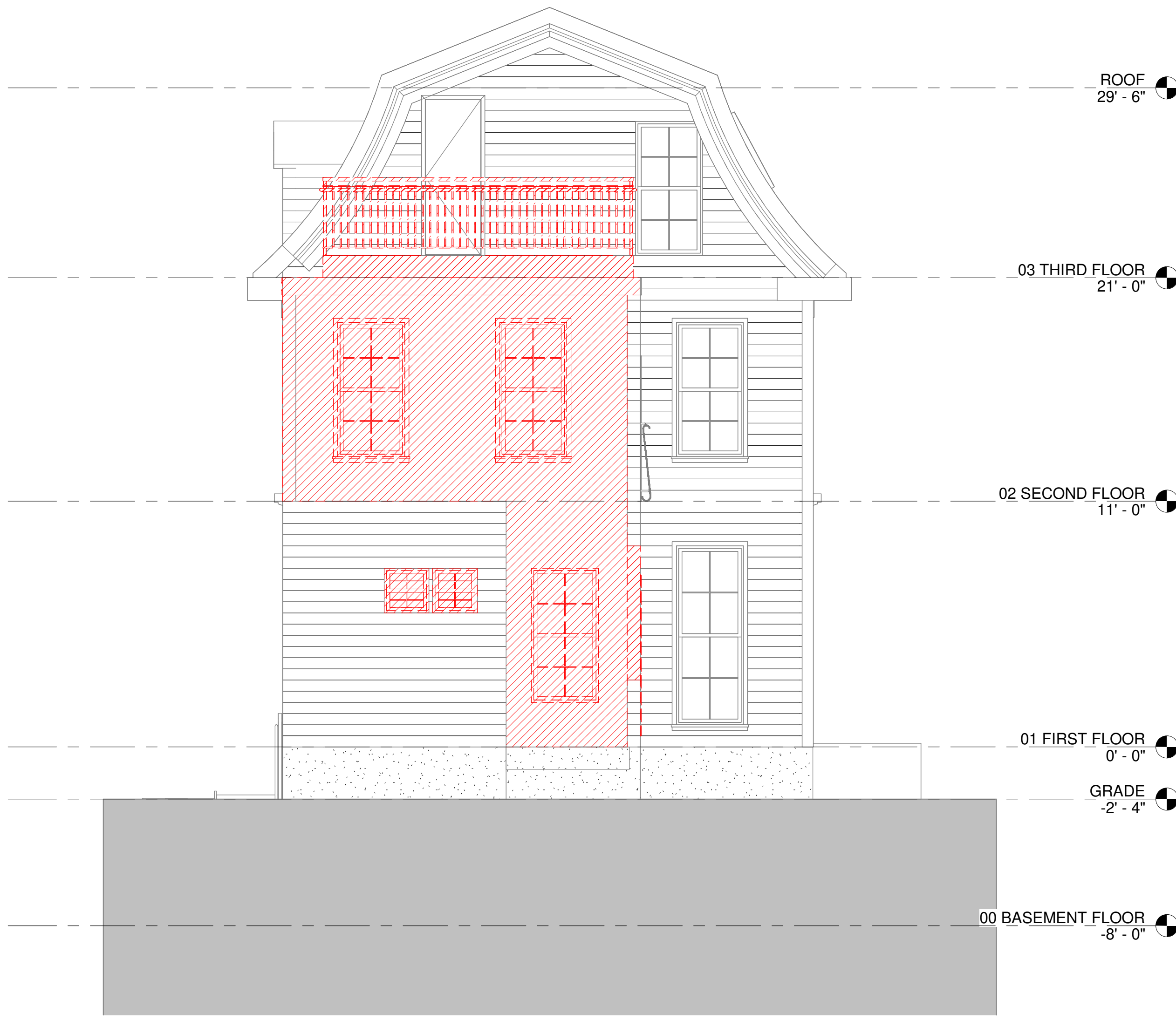

2 Elevation 3 - DEMO
 1/4" = 1'-0"

DEMOLITION NOTES

- SUBCONTRACTORS ARE RESPONSIBLE FOR VERIFYING ALL EXISTING CONDITIONS IN THE FIELD. SUBCONTRACTORS ARE TO REPORT ALL DISCREPANCIES TO THE ARCHITECT FOR CLARIFICATION.
- PROTECT ALL ADJACENT STRUCTURES, FINISHES AND MATERIALS NOT INDICATED OR SCHEDULED FOR REMOVAL.
- ALL PENETRATIONS IN ANY EXISTING FIRE-RATED ENCLOSURE TO BE CAPPED AND FILLED TO MEET EXISTING FIRE RATING.
- DEMO ALL FLOOR FINISHES AND CEILINGS AS INDICATED. PATCH AND REPAIR ANY REMAINING FINISHES AND CEILINGS WHERE REQUIRED.
- EXISTING PLUMBING SERVICES TO BE CUT AND MADE SAFE AND REMOVED BY PLUMBING SUBCONTRACTOR.
- EXISTING ELECTRICAL SERVICES TO BE CUT AND MADE SAFE AND REMOVED BY ELECTRICAL SUBCONTRACTOR.
- EXISTING MECHANICAL SERVICES TO BE CUT AND MADE SAFE AND REMOVED BY MECHANICAL SUBCONTRACTOR.
- EXISTING SPRINKLERS TO REMAIN & BE REVIEWED BY ENGINEERS FOR POSSIBLE RELOCATION & MODIFICATIONS ONCE CLEARLY VISIBLE.
- IF NECESSARY, INSTALL TEMPORARY LIGHTING UPON COMPLETION OF DEMOLITION.
- EXISTING WALLS NOT TO BE DEMOLISHED ARE TO RECEIVE PLASTER & PATCH AS NECESSARY TO RECEIVE PAINT. EXISTING DOORS AND FRAMES NOT TO BE DEMOLISHED ARE TO BE PREPARED AND PAINTED PER FIT-OUT STANDARD WALL COLOR, U.O.N.

DEMO LEGEND

- DOOR TO BE REMOVED
- WALL TO BE REMOVED

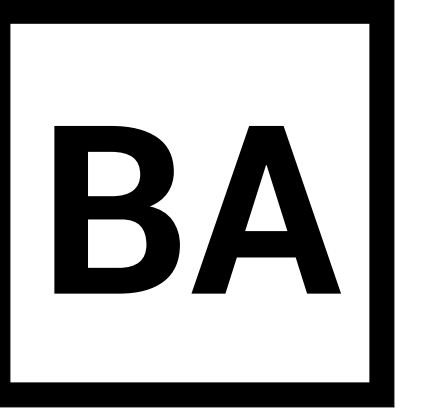

BALANCE ARCHITECTS
 617.991.0269 | www.balance-architects.com
 1 Thompson Square #207, Boston, MA 02129

PROJECT NAME:
67 LAMBERT AVE.

CLIENT:
 Cam Raufi

PROJECT ADDRESS:
 67 LAMBERT AVE, BOSTON, MA 02119

COPYRIGHT BALANCE ARCHITECTS © 2025
 THIS DOCUMENT IS THE SOLE PROPERTY OF
 BALANCE ARCHITECTS. USE OF THIS DOCUMENT
 BY THE OWNER FOR THE COMPLETION OF THIS
 OR OTHER PROJECTS WITHOUT EXPRESS
 WRITTEN CONSENT IS STRICTLY FORBIDDEN.

No.	Description	Date

STAMP:

Project number	25.031
Date	01/16/2026
Drawn by	AS
Checked by	PS
Scale	As indicated

**EXTERIOR ELEVATIONS -
 DEMO**

D-2.1



1 Elevation 2 - DEMO
 1/4" = 1'-0"

DEMOLITION NOTES

- SUBCONTRACTORS ARE RESPONSIBLE FOR VERIFYING ALL EXISTING CONDITIONS IN THE FIELD. SUBCONTRACTORS ARE TO REPORT ALL DISCREPANCIES TO THE ARCHITECT FOR CLARIFICATION.
- PROTECT ALL ADJACENT STRUCTURES, FINISHES AND MATERIALS NOT INDICATED OR SCHEDULED FOR REMOVAL.
- ALL PENETRATIONS IN ANY EXISTING FIRE-RATED ENCLOSURE TO BE CAPPED AND FILLED TO MEET EXISTING FIRE RATING.
- DEMO ALL FLOOR FINISHES AND CEILINGS AS INDICATED. PATCH AND REPAIR ANY REMAINING FINISHES AND CEILINGS WHERE REQUIRED.
- EXISTING PLUMBING SERVICES TO BE CUT AND MADE SAFE AND REMOVED BY PLUMBING SUBCONTRACTOR.
- EXISTING ELECTRICAL SERVICES TO BE CUT AND MADE SAFE AND REMOVED BY ELECTRICAL SUBCONTRACTOR.
- EXISTING MECHANICAL SERVICES TO BE CUT AND MADE SAFE AND REMOVED BY MECHANICAL SUBCONTRACTOR.
- EXISTING SPRINKLERS TO REMAIN & BE REVIEWED BY ENGINEERS FOR POSSIBLE RELOCATION & MODIFICATIONS ONCE CLEARLY VISIBLE.
- IF NECESSARY, INSTALL TEMPORARY LIGHTING UPON COMPLETION OF DEMOLITION.
- EXISTING WALLS NOT TO BE DEMOLISHED ARE TO RECEIVE PLASTER & PATCH AS NECESSARY TO RECEIVE PAINT. EXISTING DOORS AND FRAMES NOT TO BE DEMOLISHED ARE TO BE PREPARED AND PAINTED PER FIT-OUT STANDARD WALL COLOR, U.O.N.

DEMO LEGEND

- DOOR TO BE REMOVED
- WALL TO BE REMOVED

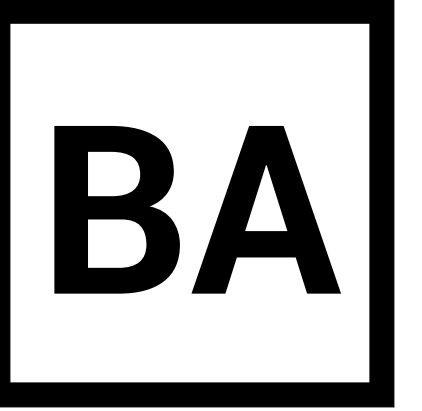

BALANCE ARCHITECTS
 617.991.0269 | www.balance-architects.com
 1 Thompson Square #207, Boston, MA 02129

PROJECT NAME:
67 LAMBERT AVE.

CLIENT:
 Cam Raufi
 PROJECT ADDRESS:
 67 LAMBERT AVE, BOSTON, MA 02119

COPYRIGHT BALANCE ARCHITECTS © 2025
 THIS DOCUMENT IS THE SOLE PROPERTY OF
 BALANCE ARCHITECTS. USE OF THIS DOCUMENT
 BY THE OWNER FOR THE COMPLETION OF THIS
 OR OTHER PROJECTS WITHOUT EXPRESS
 WRITTEN CONSENT IS STRICTLY FORBIDDEN.

No.	Description	Date

STAMP:

Project number	25.031
Date	01/16/2026
Drawn by	AS
Checked by	PS
Scale	As indicated

**EXTERIOR ELEVATIONS -
 DEMO**

D-2.2



1 Elevation 4 - DEMO
 1/4" = 1'-0"

DEMOLITION NOTES

- SUBCONTRACTORS ARE RESPONSIBLE FOR VERIFYING ALL EXISTING CONDITIONS IN THE FIELD. SUBCONTRACTORS ARE TO REPORT ALL DISCREPANCIES TO THE ARCHITECT FOR CLARIFICATION.
- PROTECT ALL ADJACENT STRUCTURES, FINISHES AND MATERIALS NOT INDICATED OR SCHEDULED FOR REMOVAL.
- ALL PENETRATIONS IN ANY EXISTING FIRE-RATED ENCLOSURE TO BE CAPPED AND FILLED TO MEET EXISTING FIRE RATING.
- DEMO ALL FLOOR FINISHES AND CEILINGS AS INDICATED. PATCH AND REPAIR ANY REMAINING FINISHES AND CEILINGS WHERE REQUIRED.
- EXISTING PLUMBING SERVICES TO BE CUT AND MADE SAFE AND REMOVED BY PLUMBING SUBCONTRACTOR.
- EXISTING ELECTRICAL SERVICES TO BE CUT AND MADE SAFE AND REMOVED BY ELECTRICAL SUBCONTRACTOR.
- EXISTING MECHANICAL SERVICES TO BE CUT AND MADE SAFE AND REMOVED BY MECHANICAL SUBCONTRACTOR.
- EXISTING SPRINKLERS TO REMAIN & BE REVIEWED BY ENGINEERS FOR POSSIBLE RELOCATION & MODIFICATIONS ONCE CLEARLY VISIBLE.
- IF NECESSARY, INSTALL TEMPORARY LIGHTING UPON COMPLETION OF DEMOLITION.
- EXISTING WALLS NOT TO BE DEMOLISHED ARE TO RECEIVE PLASTER & PATCH AS NECESSARY TO RECEIVE PAINT. EXISTING DOORS AND FRAMES NOT TO BE DEMOLISHED ARE TO BE PREPARED AND PAINTED PER FIT-OUT STANDARD WALL COLOR, U.O.N.

DEMO LEGEND

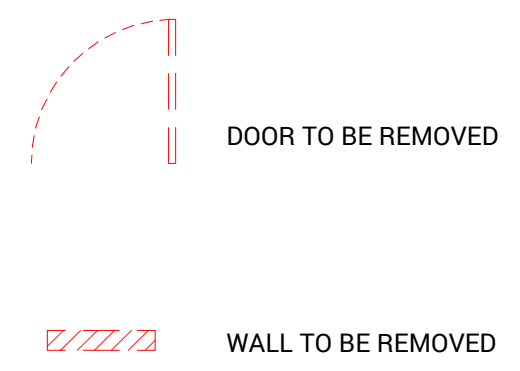

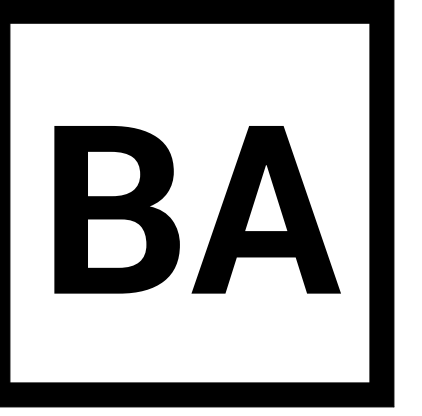

BALANCE ARCHITECTS
 617.991.0269 | www.balance-architects.com
 1 Thompson Square #207, Boston, MA 02129

PROJECT NAME:
67 LAMBERT AVE.

CLIENT:
 Cam Raufi

PROJECT ADDRESS:
 67 LAMBERT AVE, BOSTON, MA 02119

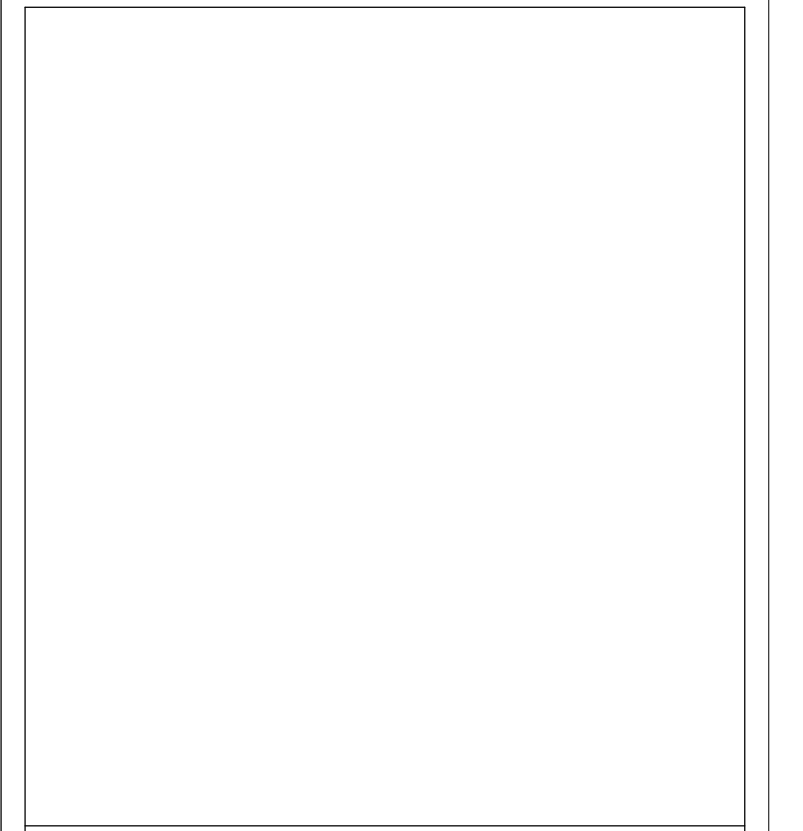

COPYRIGHT BALANCE ARCHITECTS © 2025
 THIS DOCUMENT IS THE SOLE PROPERTY OF
 BALANCE ARCHITECTS. USE OF THIS DOCUMENT
 BY THE OWNER FOR THE COMPLETION OF THIS
 OR OTHER PROJECTS WITHOUT EXPRESS
 WRITTEN CONSENT IS STRICTLY FORBIDDEN.

No.	Description	Date



STAMP:

Project number	25.031
Date	01/16/2026
Drawn by	AS
Checked by	PS
Scale	1/4" = 1'-0"

EXTERIOR ELEVATIONS

A-2.0

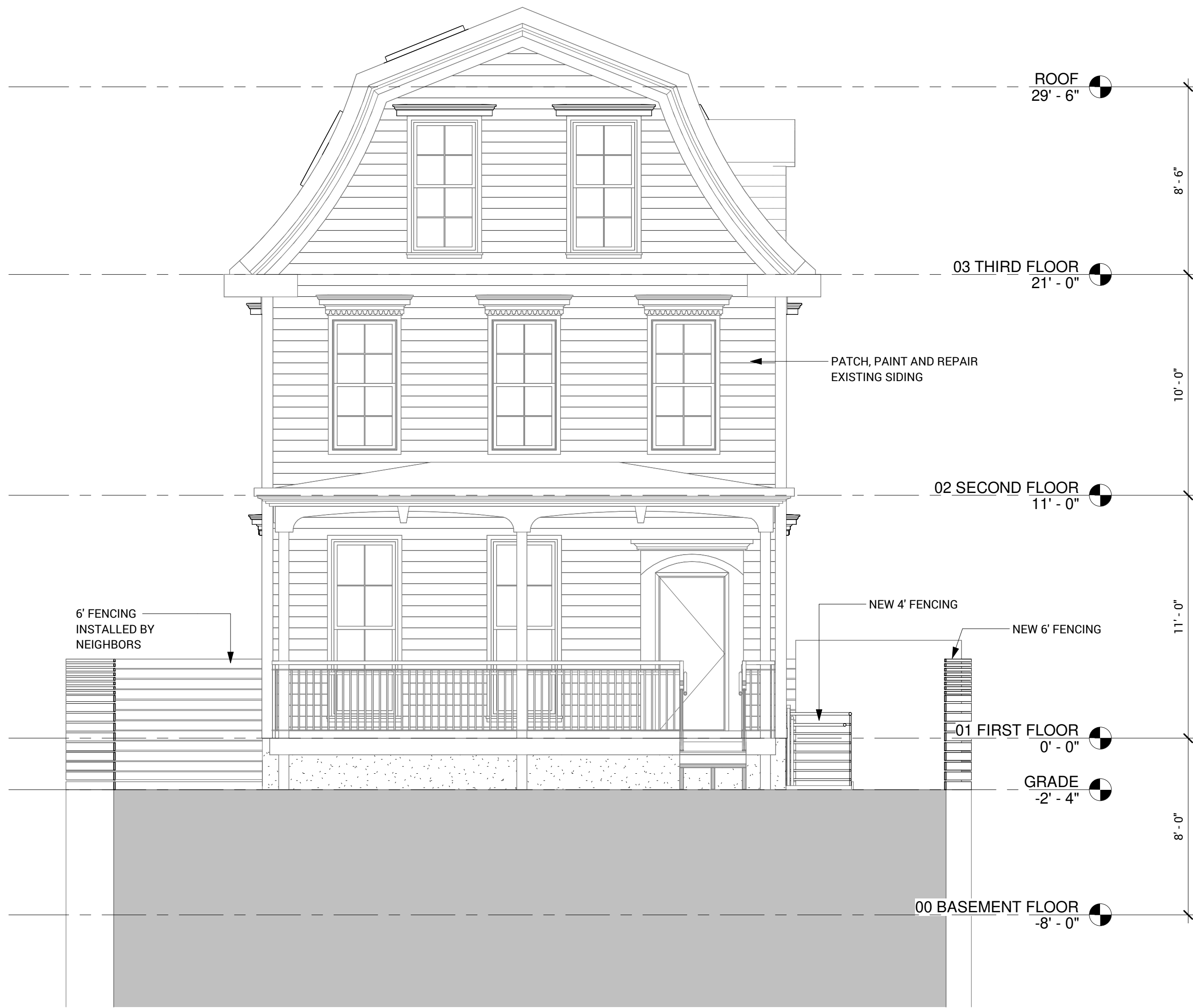

1 Elevation 1
 1/4" = 1'-0"

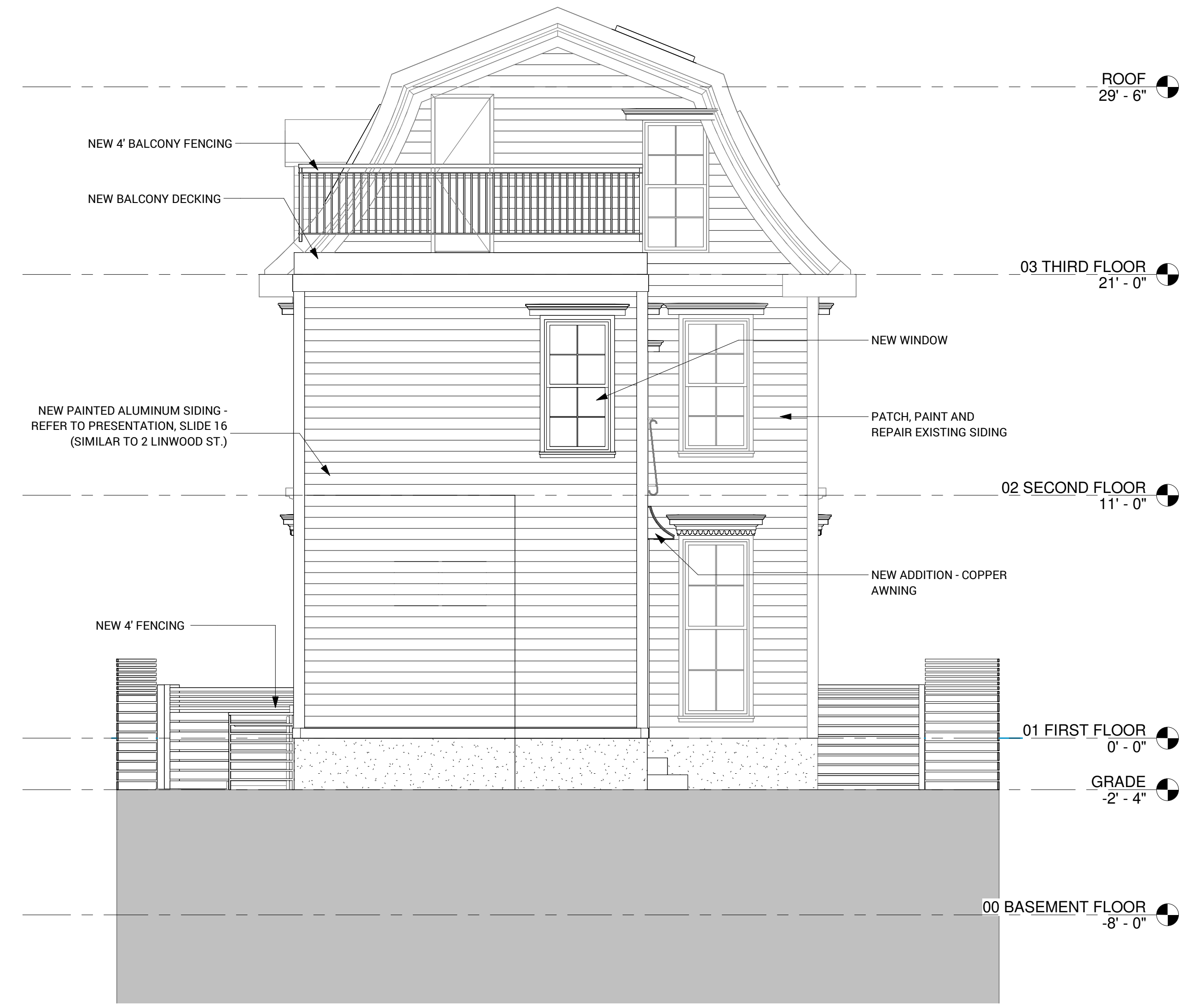

2 Elevation 3
 1/4" = 1'-0"

- GENERAL NOTE:**
1. NEW WINDOW TRIM TO RECEIVE PAINTED ALUMINUM SHELL FOAM INSULATION INFILL.
 2. ALL WINDOWS TO HAVE A MAXIMUM U-FACTOR OF 0.30.
 3. ALL SKYLIGHTS TO HAVE A MAXIMUM U-FACTOR OF 0.55.
 4. INSTALL NEW 6" ALUMINUM SIDING AT THE EXTENSION PER MANUFACTURER'S SPECIFICATIONS.
 5. PATCH, REPAIR, AND PAINT EXISTING SIDING AS REQUIRED TO PROVIDE A CONSISTENT FINISH.

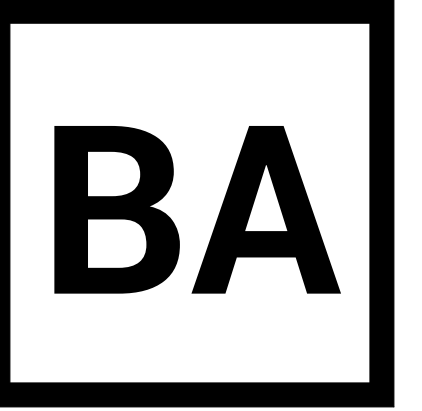

BALANCE ARCHITECTS
 617.991.0269 | www.balance-architects.com
 1 Thompson Square #207, Boston, MA 02129

PROJECT NAME:
67 LAMBERT AVE.

CLIENT:
 Cam Raufi
 PROJECT ADDRESS:
 67 LAMBERT AVE, BOSTON, MA 02119

COPYRIGHT BALANCE ARCHITECTS © 2025
 THIS DOCUMENT IS THE SOLE PROPERTY OF
 BALANCE ARCHITECTS. USE OF THIS DOCUMENT
 BY THE OWNER FOR THE COMPLETION OF THIS
 OR OTHER PROJECTS WITHOUT EXPRESS
 WRITTEN CONSENT IS STRICTLY FORBIDDEN.

No.	Description	Date

STAMP:

Project number	25.031
Date	01/16/2026
Drawn by	AS
Checked by	PS
Scale	1/4" = 1'-0"

EXTERIOR ELEVATIONS

A-2.1

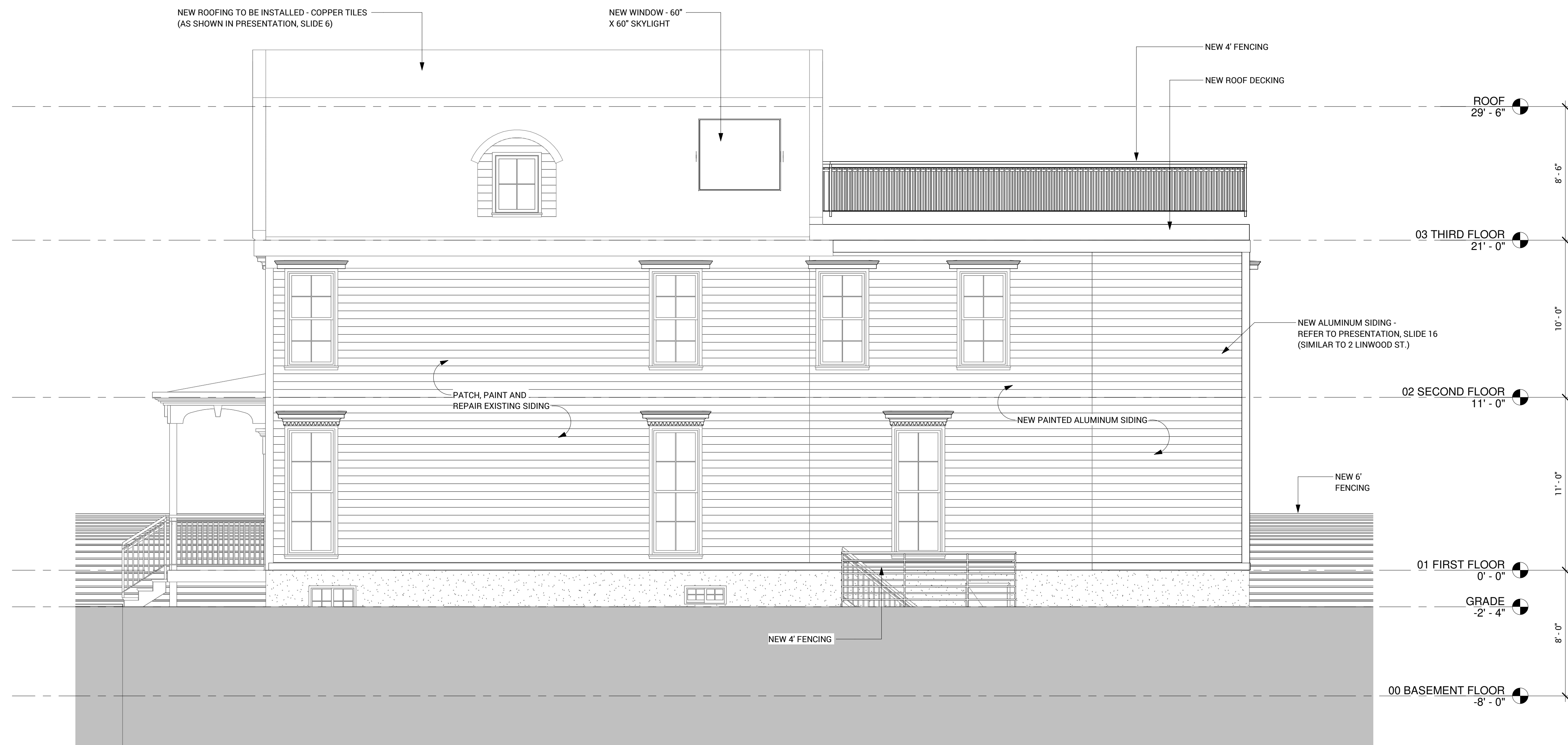

1 Elevation 2
 1/4" = 1'-0"

- GENERAL NOTE:**
1. NEW WINDOW TRIM TO RECEIVE PAINTED ALUMINUM SHELL FOAM INSULATION INFILL.
 2. ALL WINDOWS TO HAVE A MAXIMUM U-FACTOR OF 0.30.
 3. ALL SKYLIGHTS TO HAVE A MAXIMUM U-FACTOR OF 0.55.
 4. INSTALL NEW 6" ALUMINUM SIDING AT THE EXTENSION PER MANUFACTURER'S SPECIFICATIONS.
 5. PATCH, REPAIR, AND PAINT EXISTING SIDING AS REQUIRED TO PROVIDE A CONSISTENT FINISH.

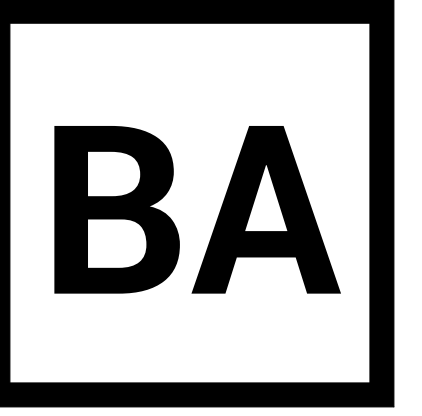

BALANCE ARCHITECTS
 617.991.0269 | www.balance-architects.com
 1 Thompson Square #207, Boston, MA 02129

PROJECT NAME:
67 LAMBERT AVE.

CLIENT:
 Cam Raufi

PROJECT ADDRESS:
 67 LAMBERT AVE, BOSTON, MA 02119

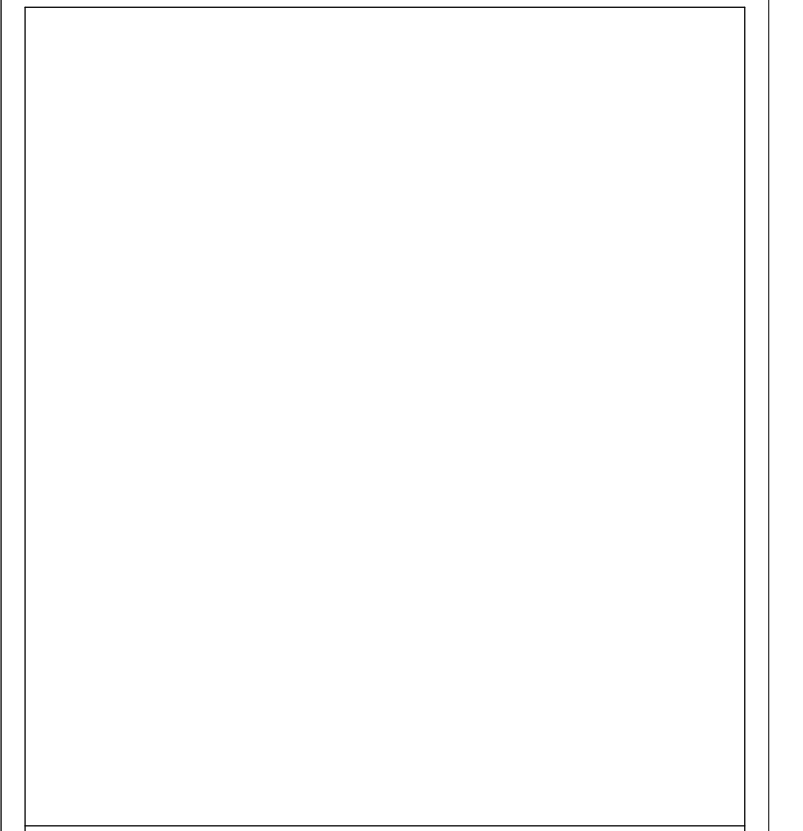

COPYRIGHT BALANCE ARCHITECTS © 2025
 THIS DOCUMENT IS THE SOLE PROPERTY OF
 BALANCE ARCHITECTS. USE OF THIS DOCUMENT
 BY THE OWNER FOR THE COMPLETION OF THIS
 OR OTHER PROJECTS WITHOUT EXPRESS
 WRITTEN CONSENT IS STRICTLY FORBIDDEN.

No.	Description	Date

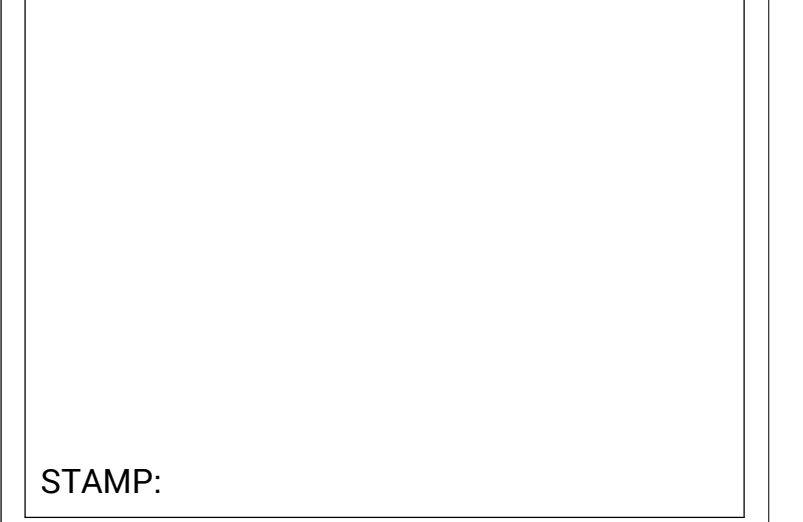

STAMP:

Project number	25.031
Date	01/16/2026
Drawn by	AS
Checked by	PS
Scale	1/4" = 1'-0"

EXTERIOR ELEVATIONS

A-2.2



1 Elevation 4
 1/4" = 1'-0"

- GENERAL NOTE:**
1. NEW WINDOW TRIM TO RECEIVE PAINTED ALUMINUM SHELL FOAM INSULATION INFILL.
 2. ALL WINDOWS TO HAVE A MAXIMUM U-FACTOR OF 0.30.
 3. ALL SKYLIGHTS TO HAVE A MAXIMUM U-FACTOR OF 0.55.
 4. INSTALL NEW 6" ALUMINUM SIDING AT THE EXTENSION PER MANUFACTURER'S SPECIFICATIONS.
 5. PATCH, REPAIR, AND PAINT EXISTING SIDING AS REQUIRED TO PROVIDE A CONSISTENT FINISH.

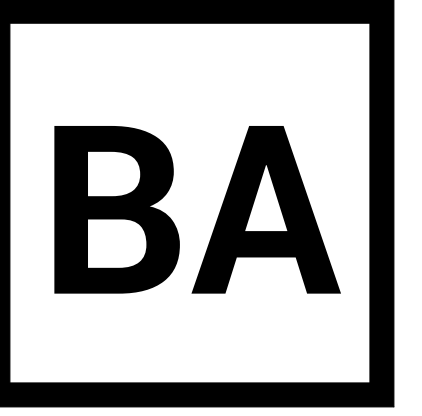

BALANCE ARCHITECTS
 617.991.0269 | www.balance-architects.com
 1 Thompson Square #207, Boston, MA 02129

PROJECT NAME:
67 LAMBERT AVE.

CLIENT:
 Cam Raufi

PROJECT ADDRESS:
 67 LAMBERT AVE, BOSTON, MA 02119

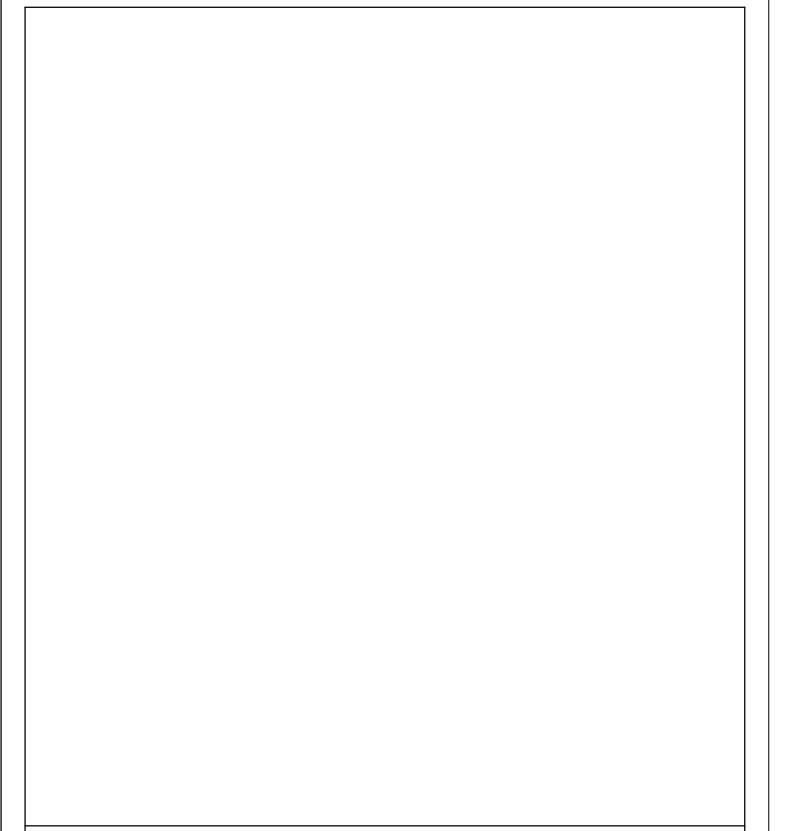

COPYRIGHT BALANCE ARCHITECTS © 2025
 THIS DOCUMENT IS THE SOLE PROPERTY OF
 BALANCE ARCHITECTS. USE OF THIS DOCUMENT
 BY THE OWNER FOR THE COMPLETION OF THIS
 OR OTHER PROJECTS WITHOUT EXPRESS
 WRITTEN CONSENT IS STRICTLY FORBIDDEN.

No.	Description	Date

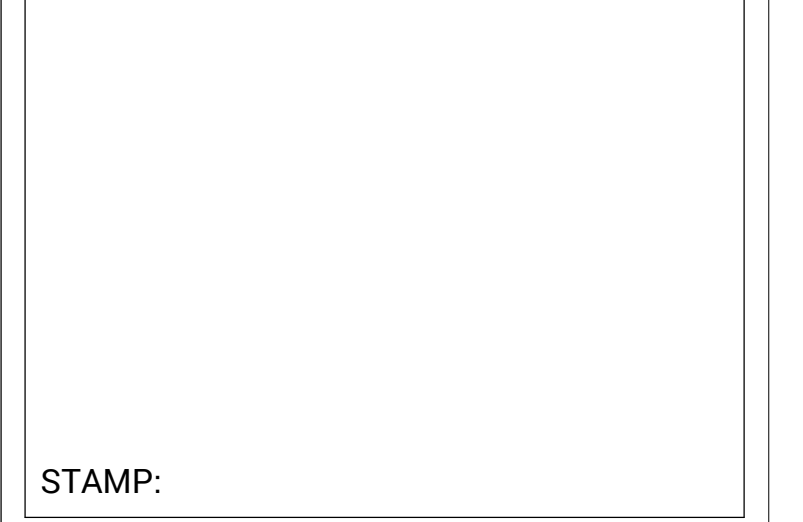

STAMP:

Project number	25.031
Date	01/16/2026
Drawn by	AS
Checked by	PS
Scale	3/16" = 1'-0"

TURNING RADIUS -
 EXISTING CONDITION

A-2.5

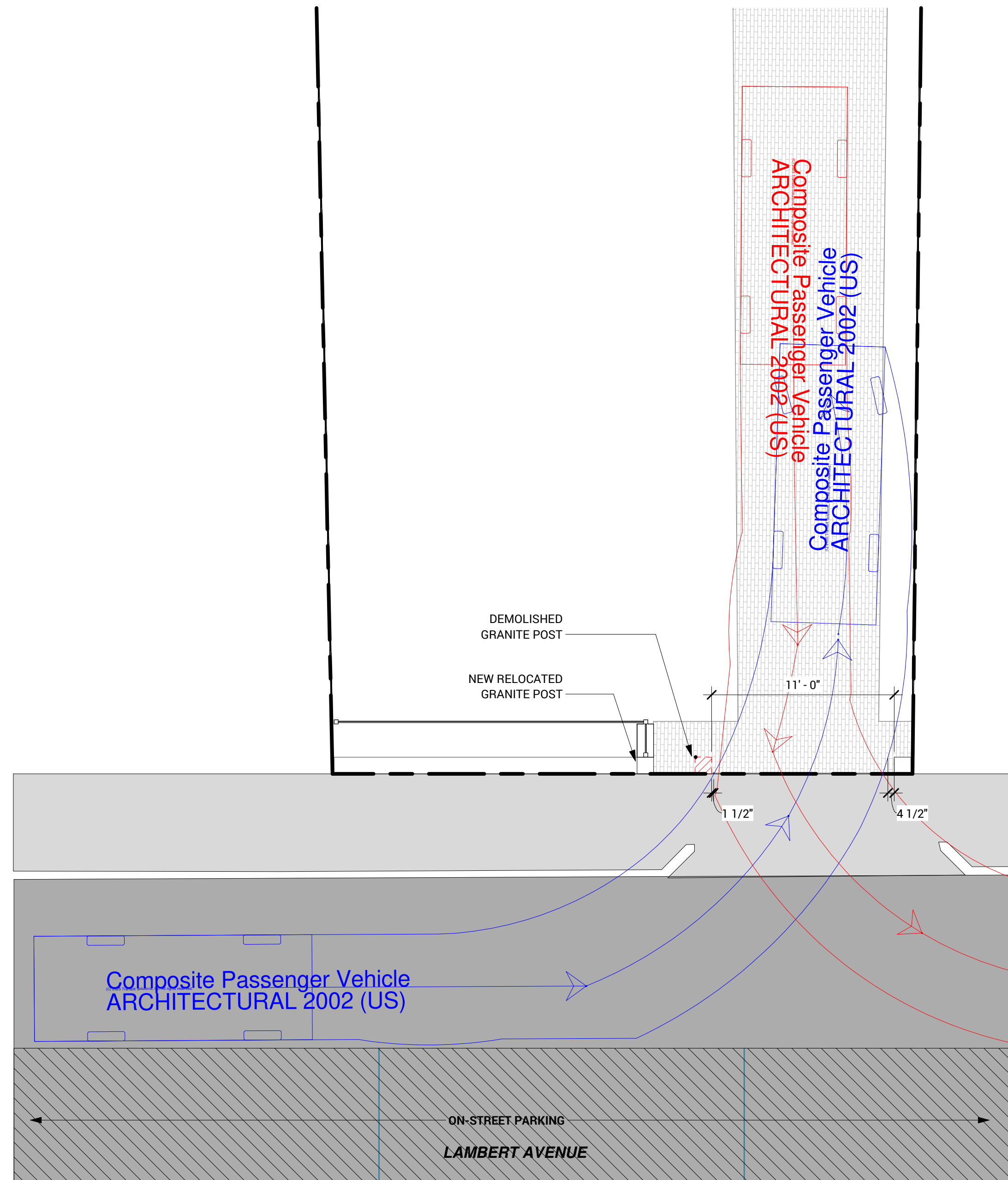

1 ARCH. SITE PLAN - TURNING RADIUS - A (STANDARD VEHICLE)
 3/16" = 1'-0"

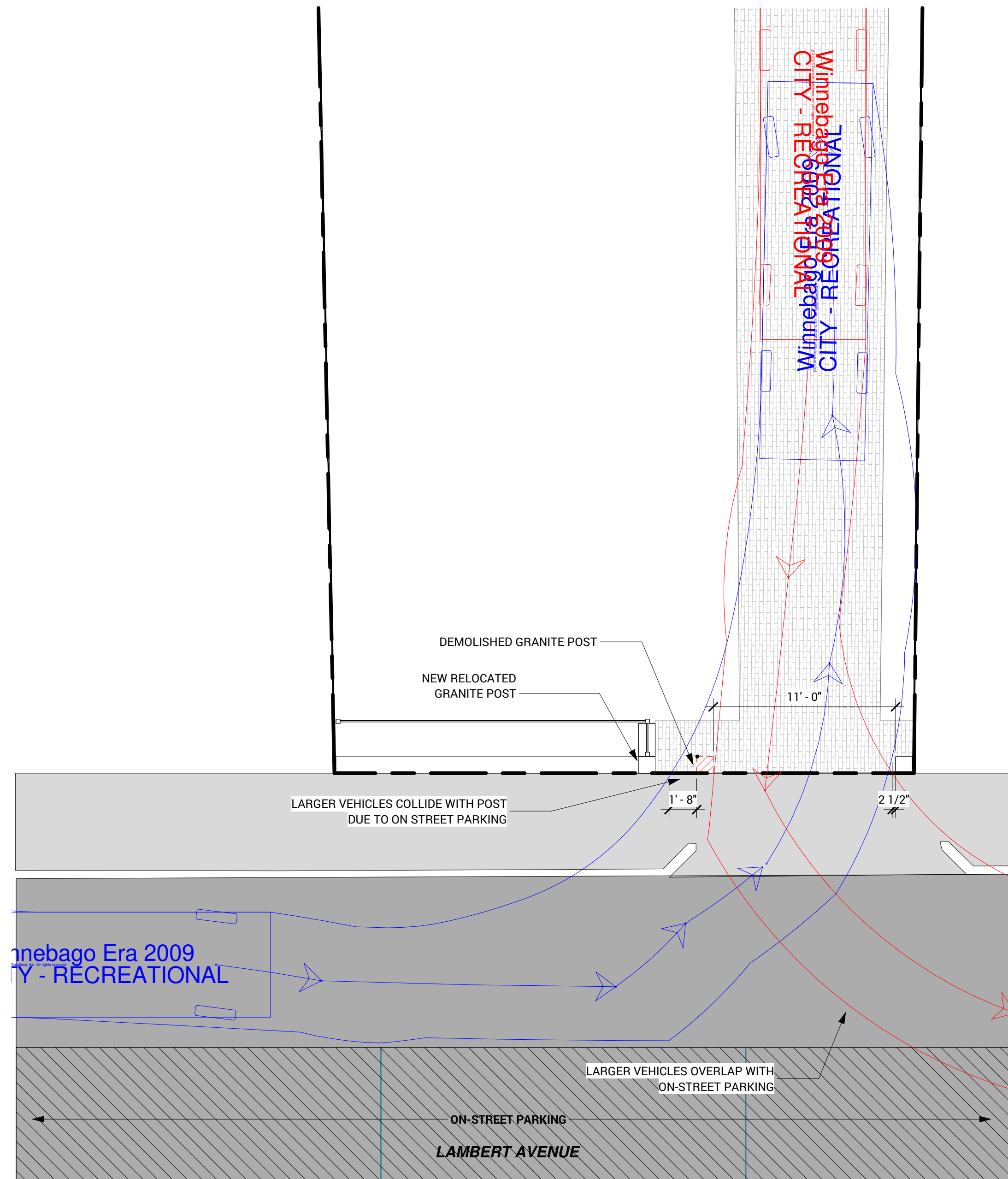

4 ARCH. SITE PLAN - TURNING RADIUS - A.1 (LARGE VEHICLE)
 3/16" = 1'-0"

