



MAP SYMBOL LEGEND

-  SUBJECT SITE LOCATION
-  PHOTO LOCATION NUMBER

PREPARED FOR:
 T-MOBILE NORTHEAST LLC
 15 COMMERCE WAY, SUITE B
 NORTON, MA 02766
 OFFICE: (508) 286-2700
 FAX: (508) 286-2893

PREPARED BY:



E-ADVANCED
 ENGINEERING GROUP, P.C.
 Civil Engineering - Site Development
 Surveying - Telecommunications
 500 NORTH BROADWAY
 EAST PROVIDENCE, 02914
 PH: (401) 354-2403
 FAX: (401) 633-6354

SITE NO: 4BN0012B
 SITE NAME: 22 BOSTON WHARF ROAD
 ADDRESS: 22 BOSTON WHARF ROAD
 BOSTON, MA 02210

KEY MAP OF PHOTOS

PAGE: MAP-1
 DATE: 4/12/2017
 DRAWN BY: MR
 REVISION: 0

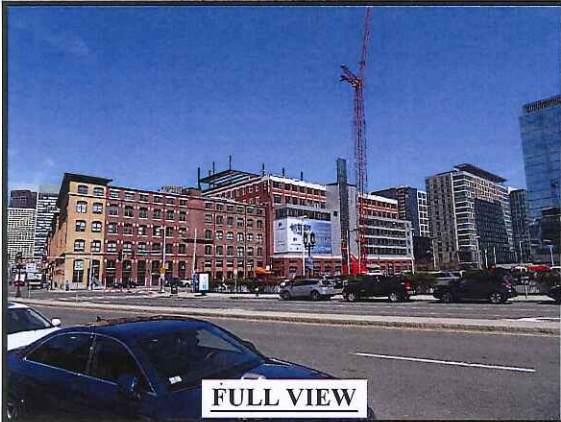

FULL VIEW



ZOOM VIEW

EXISTING BUILDING
(UNDER RENOVATION)

PREPARED FOR:

T-MOBILE NORTHEAST LLC
15 COMMERCE WAY, SUITE B
NORTON, MA 02766
OFFICE: (508) 286-2700
FAX: (508) 286-2893

PREPARED BY:

ADVANCED
ENGINEERING GROUP, P.C.
Civil Engineering - Site Development
Surveying - Telecommunications
500 NORTH BROADWAY
EAST PROVIDENCE, 02914
PH: (401) 354-2403
FAX: (401) 633-6354

SITE NO: 4BN0012B
SITE NAME: 22 BOSTON WHARF ROAD
ADDRESS: 22 BOSTON WHARF ROAD
BOSTON, MA 02210

VIEW #1
EXISTING VIEW FROM THE SOUTH, ON
CONGRESS STREET

PAGE: V-1E
DATE: 4/12/2017
DRAWN BY: MR
REVISION: 0



FULL VIEW



ZOOM VIEW

PREPARED FOR:

T-MOBILE NORTHEAST LLC
 15 COMMERCE WAY, SUITE B
 NORTON, MA 02766
 OFFICE: (508) 286-2700
 FAX: (508) 286-2893

PREPARED BY:

EGADVANCED
 ENGINEERING GROUP, P.C.
 Civil Engineering - Site Development
 Surveying - Telecommunications
 500 NORTH BROADWAY
 EAST PROVIDENCE, 02914
 PH: (401) 334-2403
 FAX: (401) 633-6354

SITE NO: 4BN0012B
 SITE NAME: 22 BOSTON WHARF ROAD
 ADDRESS: 22 BOSTON WHARF ROAD
 BOSTON, MA 02210

VIEW #1
 PROPOSED VIEW FROM THE SOUTH,
 ON CONGRESS STREET

PAGE: V-1P
 DATE: 4/12/2017
 DRAWN BY: MR
 REVISION: 0



EXISTING BUILDING
(UNDER RENOVATION)

PREPARED FOR:

T-MOBILE NORTHEAST LLC
15 COMMERCE WAY, SUITE B
NORTON, MA 02766
OFFICE: (508) 286-2700
FAX: (508) 286-2893

PREPARED BY:

EGADVANCED
ENGINEERING GROUP, P.C.
Civil Engineering - Site Development
Surveying - Telecommunications
500 NORTH BROADWAY
EAST PROVIDENCE, 02914
PH: (401) 354-2403
FAX: (401) 633-6354

SITE NO: 4BN0012B

SITE NAME: 22 BOSTON WHARF ROAD

ADDRESS: 22 BOSTON WHARF ROAD
BOSTON, MA 02210

VIEW #2

EXISTING VIEW FROM THE SOUTHWEST,
AT THE INTERSECTION OF STILLINGS
STREET AND CONGRESS STREET

PAGE: V-2E

DATE: 4/12/2017

DRAWN BY: MR

REVISION: 0



PROPOSED 2-STORY
ADDITION (BY OTHERS)

PROPOSED ANTENNA STRUCTURES WILL NOT BE VISIBLE FROM THIS LOCATION

PREPARED FOR:

T-MOBILE NORTHEAST LLC
15 COMMERCE WAY, SUITE B
NORTON, MA 02766
OFFICE: (508) 286-2700
FAX: (508) 286-2893

PREPARED BY:

EG ADVANCED
ENGINEERING GROUP, P.C.
Civil Engineering - Site Development
Surveying - Telecommunications
500 NORTH BROADWAY
EAST PROVIDENCE, 02914
PH: (401) 354-2403
FAX: (401) 633-6354

SITE NO: 4BN0012B

SITE NAME: 22 BOSTON WHARF ROAD

ADDRESS: 22 BOSTON WHARF ROAD
BOSTON, MA 02210

VIEW #2

PROPOSED VIEW FROM THE SOUTHWEST,
AT THE INTERSECTION OF STILLINGS
STREET AND CONGRESS STREET

PAGE: V-2P

DATE: 4/12/2017

DRAWN BY: MR

REVISION: 0



EXISTING BUILDING
(UNDER RENOVATION)

PREPARED FOR:

T-MOBILE NORTHEAST LLC
15 COMMERCE WAY, SUITE B
NORTON, MA 02766
OFFICE: (508) 286-2700
FAX: (508) 286-2893

PREPARED BY:

EGADVANCED
ENGINEERING GROUP, P.C.
Civil Engineering - Site Development
Surveying - Telecommunications
500 NORTH BROADWAY
EAST PROVIDENCE, 02914
PH: (401) 354-2403
FAX: (401) 633-6354

SITE NO: 4BN0012B
SITE NAME: 22 BOSTON WHARF ROAD
ADDRESS: 22 BOSTON WHARF ROAD
BOSTON, MA 02210

VIEW #3
EXISTING VIEW FROM THE NORTHWEST,
ON THOMSON PLACE

PAGE: V-3E

DATE: 4/12/2017

DRAWN BY: MR

REVISION: 0



(6) PROPOSED RF-TRANSPARENT
FALSE FLUES TO CONCEAL
PROPOSED T-MOBILE ANTENNAS

PREPARED FOR:

T-MOBILE NORTHEAST LLC
15 COMMERCE WAY, SUITE B
NORTON, MA 02766
OFFICE: (508) 286-2700
FAX: (508) 286-2893

PREPARED BY:

EGADVANCED
ENGINEERING GROUP, P.C.
Civil Engineering - Site Development
Surveying - Telecommunications
500 NORTH BROADWAY
EAST PROVIDENCE, 02914
PH: (401) 354-2403
FAX: (401) 633-6354

SITE NO: 4BN0012B
SITE NAME: 22 BOSTON WHARF ROAD
ADDRESS: 22 BOSTON WHARF ROAD
BOSTON, MA 02210

VIEW #3
PROPOSED VIEW FROM THE NORTHWEST,
ON THOMSON PLACE

PAGE: V-3P

DATE: 4/12/2017

DRAWN BY: MR

REVISION: 0

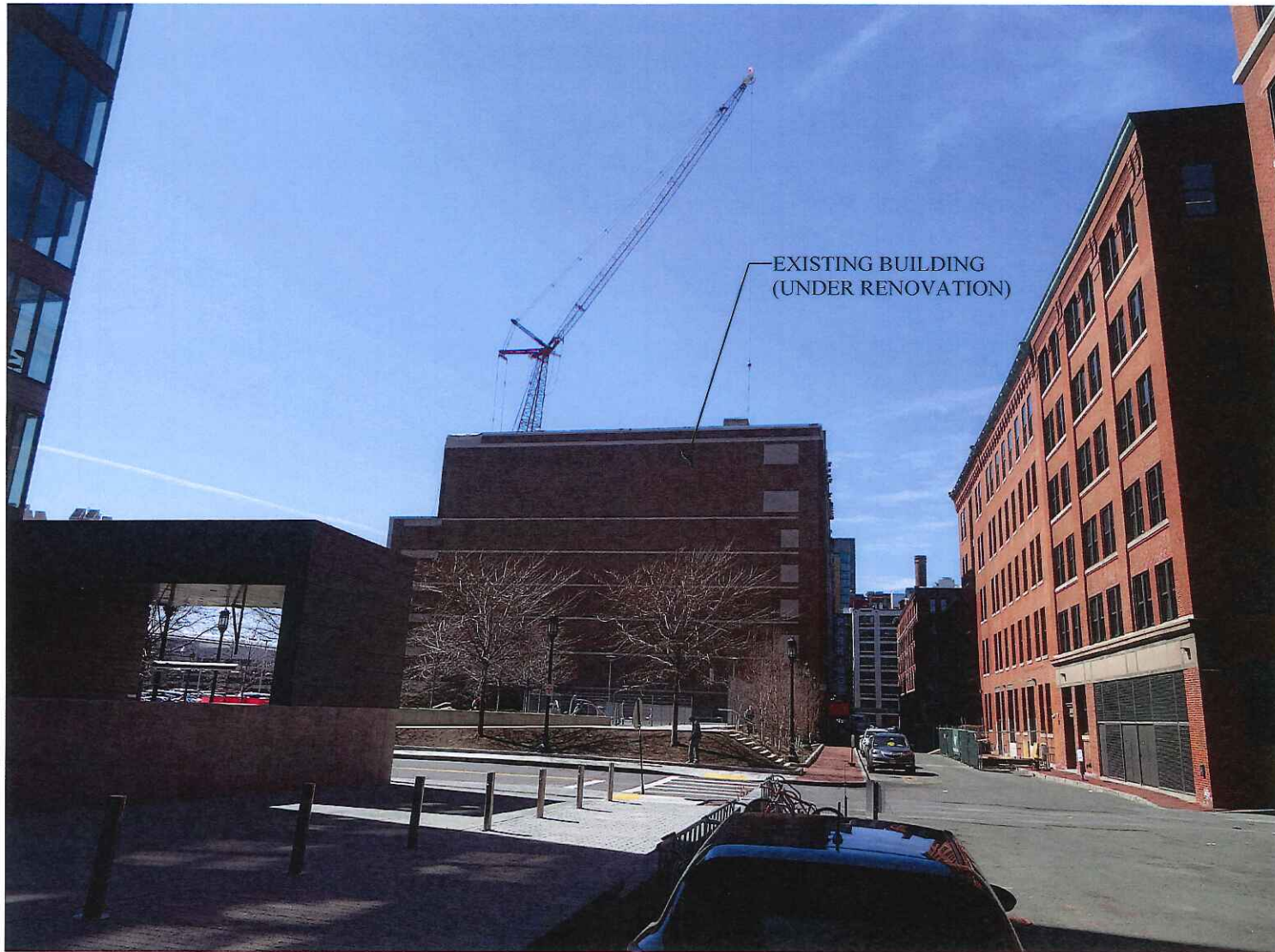

EXISTING BUILDING
(UNDER RENOVATION)

PREPARED FOR:

T-MOBILE NORTHEAST LLC
15 COMMERCE WAY, SUITE B
NORTON, MA 02766
OFFICE: (508) 286-2700
FAX: (508) 286-2893

PREPARED BY:

EGADVANCED
ENGINEERING GROUP, P.C.
Civil Engineering - Site Development
Surveying - Telecommunications
500 NORTH BROADWAY
EAST PROVIDENCE, 02914
PH: (401) 354-2403
FAX: (401) 633-6354

SITE NO: 4BN0012B
SITE NAME: 22 BOSTON WHARF ROAD
ADDRESS: 22 BOSTON WHARF ROAD
BOSTON, MA 02210

VIEW #4
EXISTING VIEW FROM THE NORTH,
AT THE INTERSECTION OF STILLINGS
STREET AND CALVIN PLACE

PAGE: V-4E

DATE: 4/12/2017

DRAWN BY: MR

REVISION: 0



PROPOSED ANTENNA STRUCTURES WILL NOT BE VISIBLE FROM THIS LOCATION

PREPARED FOR:

T-MOBILE NORTHEAST LLC
 15 COMMERCE WAY, SUITE B
 NORTON, MA 02766
 OFFICE: (508) 286-2700
 FAX: (508) 286-2893

PREPARED BY:

EGADVANCED
 ENGINEERING GROUP, P.C.
 Civil Engineering - Site Development
 Surveying - Telecommunications
 500 NORTH BROADWAY
 EAST PROVIDENCE, 02914
 PH: (401) 354-2403
 FAX: (401) 633-6354

SITE NO: 4BN0012B

SITE NAME: 22 BOSTON WHARF ROAD

ADDRESS: 22 BOSTON WHARF ROAD
 BOSTON, MA 02210

VIEW #4

PROPOSED VIEW FROM THE NORTH, AT
 THE INTERSECTION OF STILLINGS STREET
 AND CALVIN PLACE

PAGE: V-4P

DATE: 4/12/2017

DRAWN BY: MR

REVISION: 0

T-MOBILE NORTHEAST LLC
 15 COMMERCE WAY, SUITE B
 NORTON, MA 02766
 OFFICE: (508) 286-2700
 FAX: (508) 286-2893



APPROVALS

LANDLORD _____

LEASING _____

R.F. _____

ZONING _____

CONSTRUCTION _____

A/E _____

PROJECT NO: 4BN0012B

DRAWN BY: JWH & DD

CHECKED BY: SA

SUBMITTALS

2	03/22/17	ZONING REVISED
1	02/22/17	ZONING FOR REVIEW
0	12/29/16	ZONING

THIS DOCUMENT IS THE CREATION, DESIGN, PROPERTY AND COPYRIGHTED WORK OF T-MOBILE NORTHEAST LLC. ANY DUPLICATION OR USE WITHOUT EXPRESS WRITTEN CONSENT IS STRICTLY PROHIBITED. DUPLICATION AND USE BY GOVERNMENT AGENCIES FOR THE PURPOSES OF CONDUCTING THEIR LAWFULLY AUTHORIZED REGULATORY AND ADMINISTRATIVE FUNCTIONS IS SPECIFICALLY ALLOWED.

4BN0012B
 22 BOSTON WHARF ROAD
 BOSTON, MA 02210

SHEET TITLE
 SITE/ROOF PLAN & NOTES

SHEET NUMBER
 Z-1

LEGEND
 (F) = FUTURE
 (E) = EXISTING
 (P) = PROPOSED
 (AGL) = ABOVE GROUND LEVEL

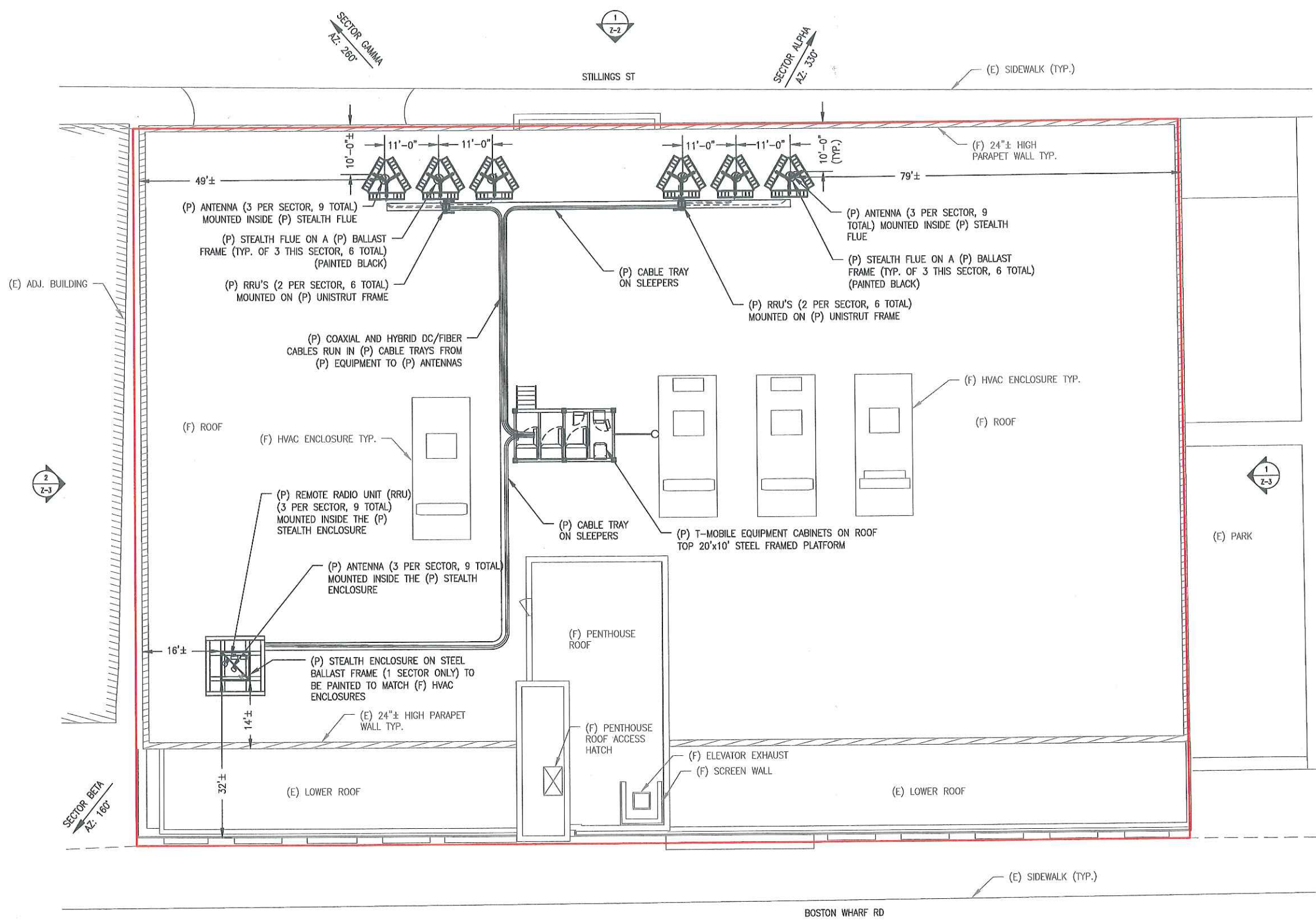

ZONING SUMMARY TABLE

ZONING DISTRICT: M-4 (MANUFACTURING RESTRICTED)
 ASSESSORS ID: 060268010
 PROPOSED USE: OFFICE/ GARAGE SPACE

DIMENSION:	REQUIRED MINIMUM	PROVIDED
MINIMUM LOT AREA	NONE	31,980± SF
MINIMUM LOT FRONTAGE	NONE	213 ± FT
FRONT YARD SETBACK*	NONE	26 ± FT
SIDE YARD SETBACK*	NONE	34 ± FT
REAR YARD SETBACK*	12 FT	14 ± FT
BUILDING HEIGHT	NONE	150 ± FT

* DIMENSIONS MEASURED FROM FACE OF CLOSEST STEALTH TO FUTURE EDGE OF ROOF



- NOTES:
1. PLOT PLAN BASED ON LISTER/ASSESSOR MAPS FROM THE CITY OF BOSTON, DIGITAL PARCEL AND BUILDING MAPPING PROVIDED BY BOSTON GEOGRAPHIC INFORMATION SYSTEMS, PLANS ENTITLED "MEPT SEAPORT 13 STILLING LLC, 22 BOSTON WHARF ROAD-ADDITION" DATED 10.03.2016 BY TRO ARCHITECTS, AND PLAN ENTITLED "PROPOSED PLOT PLAN FOR CONSTRUCTION, 22 WHARF ROAD, BOSTON, MASS." PREPARED BY FELDMAN LAND SURVEYORS DATED 08/15/2015
 2. SETBACKS ARE TAKEN FROM FACE OF NEAREST STEALTH TO THE FUTURE EDGE OF ROOF
 3. A METES AND BOUNDS SURVEY WAS NOT CONDUCTED BY ADVANCED ENGINEERING GROUP, P.C.

T-MOBILE NORTHEAST LLC
 15 COMMERCE WAY, SUITE B
 NORTON, MA 02766
 OFFICE: (508) 286-2700
 FAX: (508) 286-2893

ADVANCED ENGINEERING GROUP, P.C.
 Civil Engineering - Site Development Surveying -
 Telecommunications
 200 NORTH BROADWAY
 EAST BOSTON, MA 02114
 TEL: 617-552-5553
 FAX: 617-552-5554



APPROVALS

LANDLORD _____
 LEASING _____
 R.F. _____
 ZONING _____
 CONSTRUCTION _____
 A/E _____

PROJECT NO: 4BN0012B

DRAWN BY: JWH & DD

CHECKED BY: SA

SUBMITTALS

2	03/22/17	ZONING REVISED
1	02/22/17	ZONING FOR REVIEW
0	12/29/16	ZONING

THIS DOCUMENT IS THE CREATION, DESIGN, PROPERTY AND COPYRIGHTED WORK OF T-MOBILE NORTHEAST LLC. ANY DUPLICATION OR USE WITHOUT EXPRESS WRITTEN CONSENT IS STRICTLY PROHIBITED. DUPLICATION AND USE BY GOVERNMENT AGENCIES FOR THE PURPOSES OF CONDUCTING THEIR LAWFULLY AUTHORIZED REGULATORY AND ADMINISTRATIVE FUNCTIONS IS SPECIFICALLY ALLOWED.

4BN0012B
 22 BOSTON WHARF ROAD
 BOSTON, MA 02210

SHEET TITLE

ELEVATIONS

SHEET NUMBER

Z-2

LEGEND
 (F) = FUTURE
 (E) = EXISTING
 (P) = PROPOSED
 (AGL) = ABOVE GROUND LEVEL

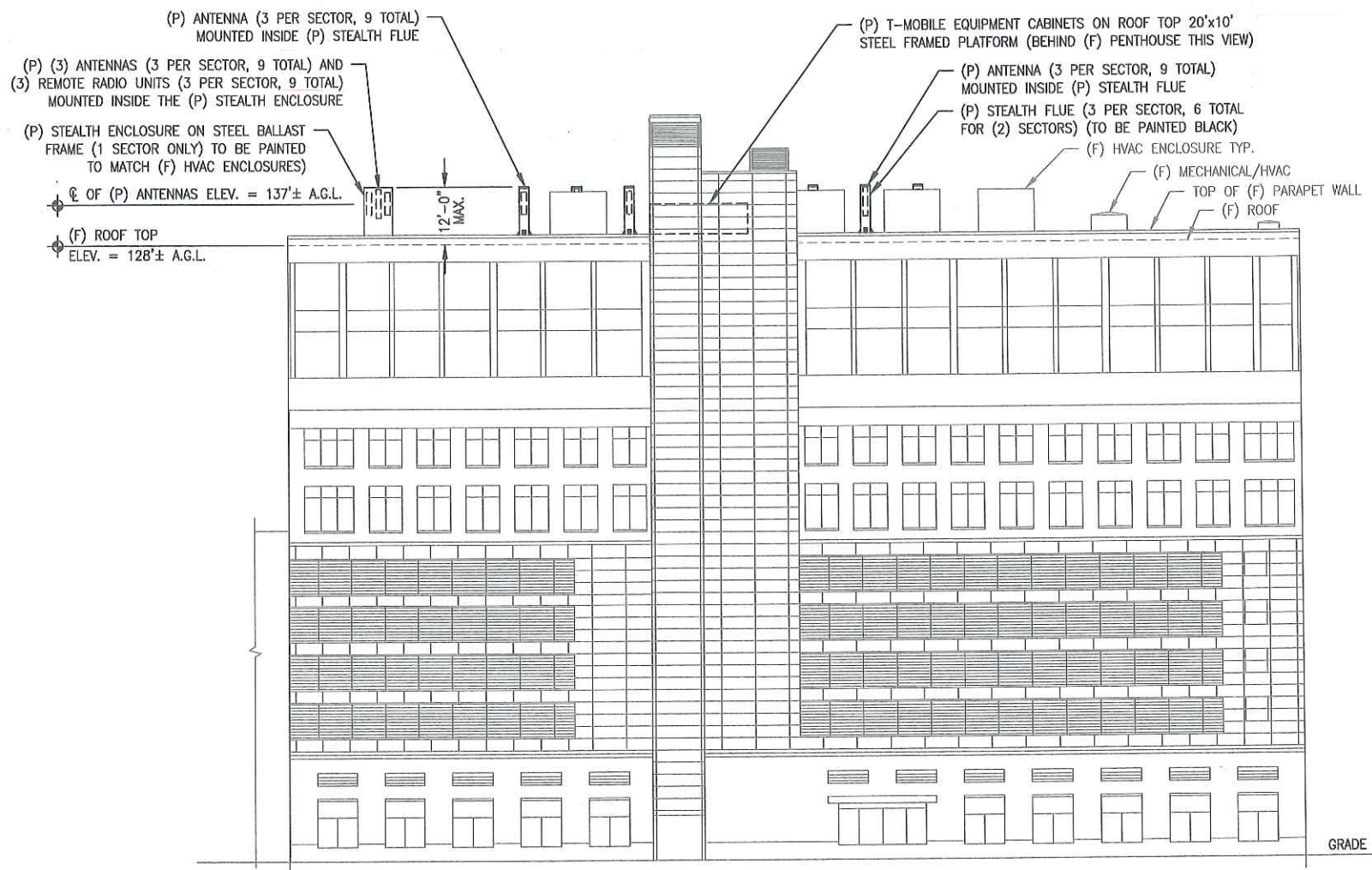

1 SE ELEVATION
 SCALE: 1/16"=1'-0"
 0' 8'-0" 16'-0" 32'-0" 48'-0"

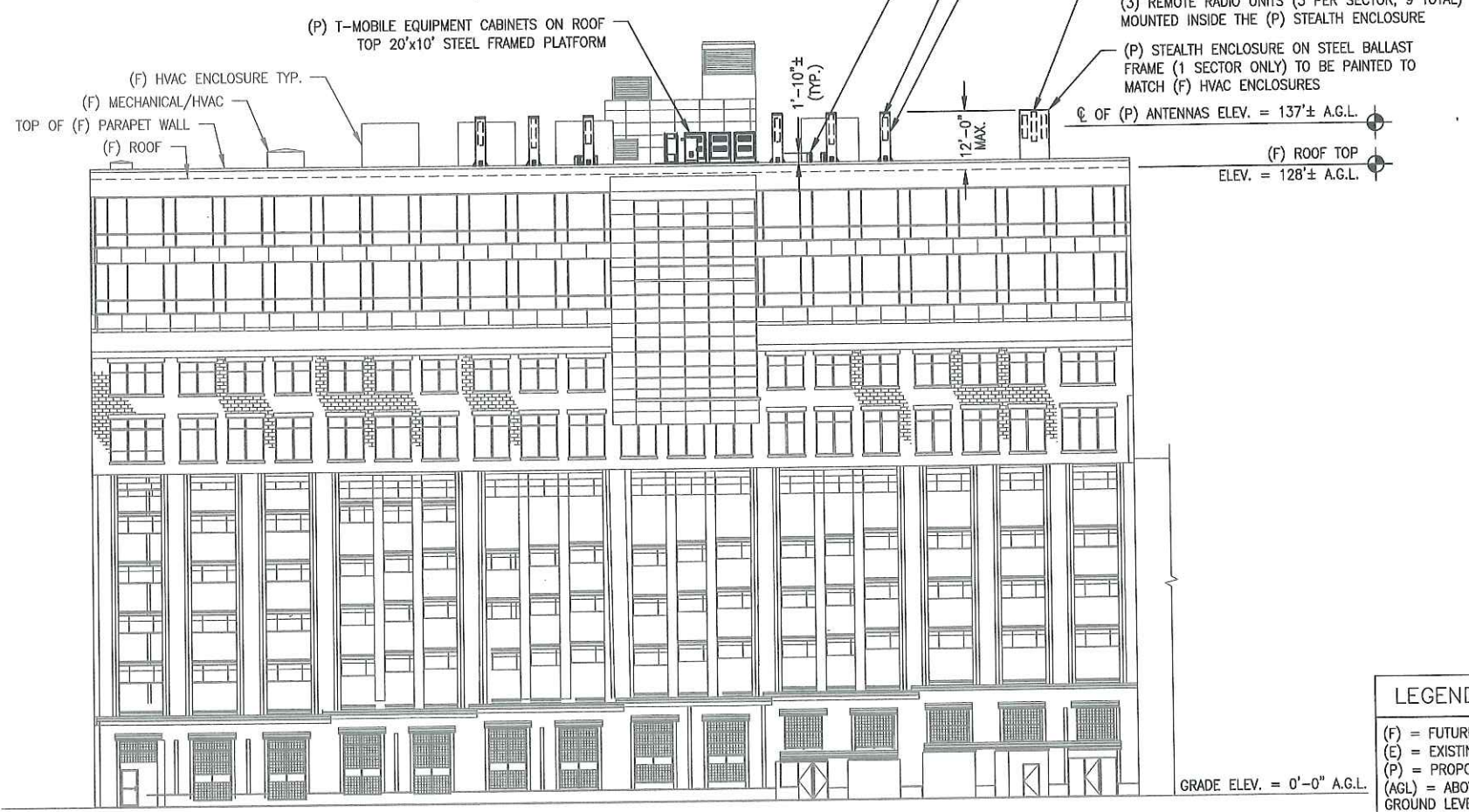

2 NW ELEVATION
 SCALE: 1/16"=1'-0"
 0' 8'-0" 16'-0" 32'-0" 48'-0"

GRADE ELEV. = 0'-0" A.G.L.

T-MOBILE NORTHEAST LLC
 15 COMMERCE WAY, SUITE B
 NORTON, MA 02766
 OFFICE: (508) 288-2700
 FAX: (508) 288-2893

ADVANCED
 ENGINEERING GROUP, P.C.
 Civil Engineering - Site Development Surveying -
 Telecommunications
 800 NORTH BROADWAY
 SUITE 1000, BOSTON, MA 02114
 TEL: 617-264-5000
 FAX: 617-264-5004



APPROVALS

LANDLORD _____
 LEASING _____
 R.F. _____
 ZONING _____
 CONSTRUCTION _____
 A/E _____

PROJECT NO: 4BN0012B

DRAWN BY: JWH & DD

CHECKED BY: SA

SUBMITTALS

2	03/22/17	ZONING REVISED
1	02/22/17	ZONING FOR REVIEW
0	12/29/16	ZONING

THIS DOCUMENT IS THE CREATION, DESIGN, PROPERTY AND COPYRIGHTED WORK OF T-MOBILE NORTHEAST LLC. ANY DUPLICATION OR USE WITHOUT EXPRESS WRITTEN CONSENT IS STRICTLY PROHIBITED. DUPLICATION AND USE BY GOVERNMENT AGENCIES FOR THE PURPOSES OF CONDUCTING THEIR LAWFULLY AUTHORIZED REGULATORY AND ADMINISTRATIVE FUNCTIONS IS SPECIFICALLY ALLOWED.

4BN0012B
 22 BOSTON WHARF ROAD
 BOSTON, MA 02210

SHEET TITLE

ELEVATIONS

SHEET NUMBER

Z-3

LEGEND

(F) = FUTURE
 (E) = EXISTING
 (P) = PROPOSED
 (AGL) = ABOVE GROUND LEVEL

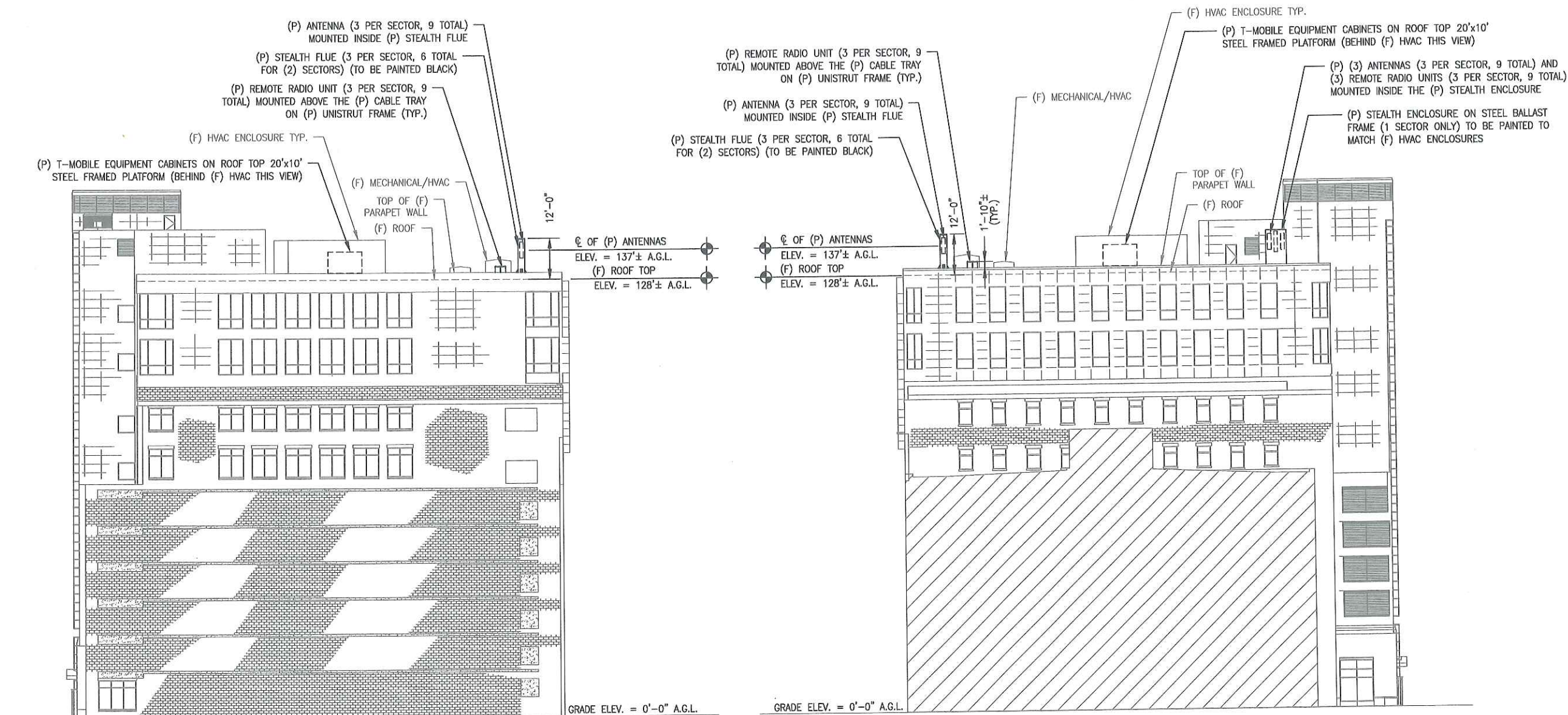

1 NORTHEAST ELEVATION
 Z-3 SCALE: 1/16"=1'-0"
 0' 8'-0" 16'-0" 32'-0" 48'-0"

2 SOUTHWEST ELEVATION
 Z-3 SCALE: 1/16"=1'-0"
 0' 8'-0" 16'-0" 32'-0" 48'-0"

ERICSSON RRU-11

- DIMENSIONS (H x W x D): 19.7" x 17.0" x 7.2" (INCLUDES SUNSHIELD)
- WEIGHT: 50 LBS
- CLIMATE: -40°C TO +55°C (SELF CONVECTION SILENT, NO FANS, IP55)
- POWER CONSUMPTION: 200 WATTS (TYP.)

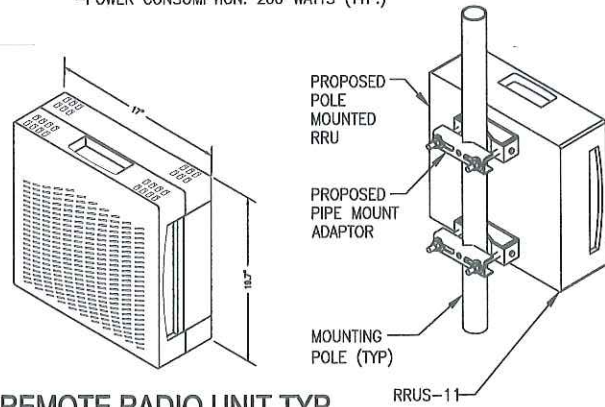

1 REMOTE RADIO UNIT TYP.
Z-4 SCALE: N.T.S.

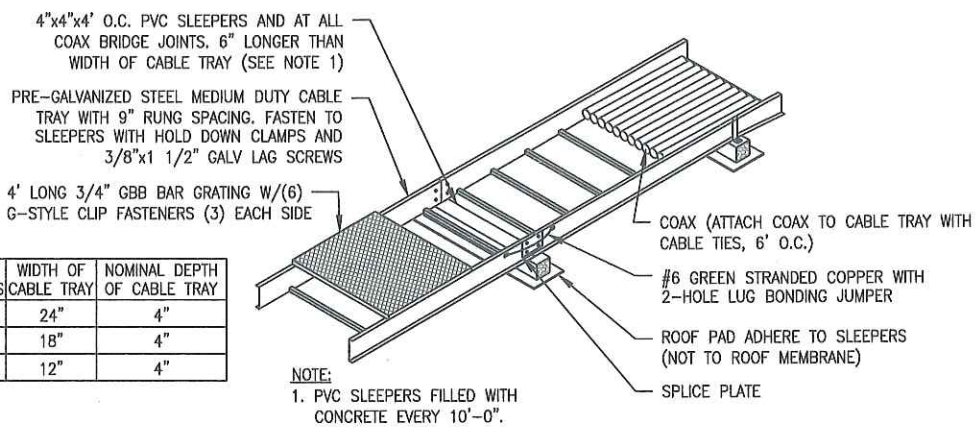

NUMBER OF COAXIAL CABLES	WIDTH OF CABLE TRAY	NOMINAL DEPTH OF CABLE TRAY
18	24"	4"
12	18"	4"
8	12"	4"

2 CABLE TRAY DETAIL
Z-4 SCALE: N.T.S.

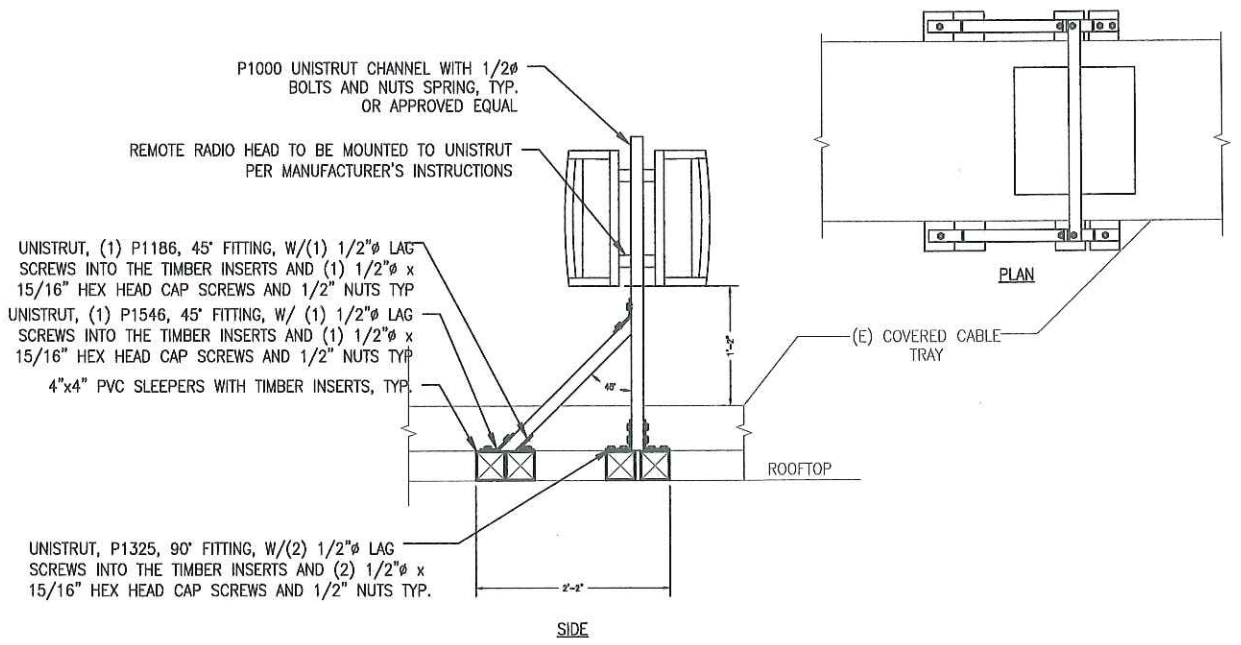

3 RRH UNISTRUT FRAME MOUNT TYP.
Z-4 SCALE: N.T.S.

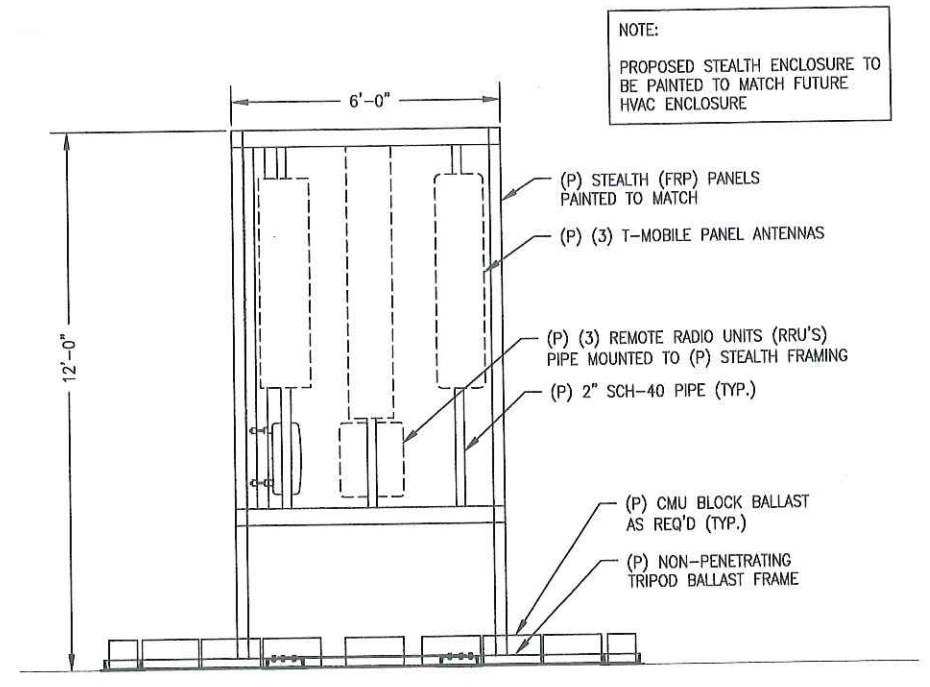

4 STEALTH ENCLOSURE ON BALLAST FRAME TYP.
Z-4 SCALE: 1/2"=1'-0"

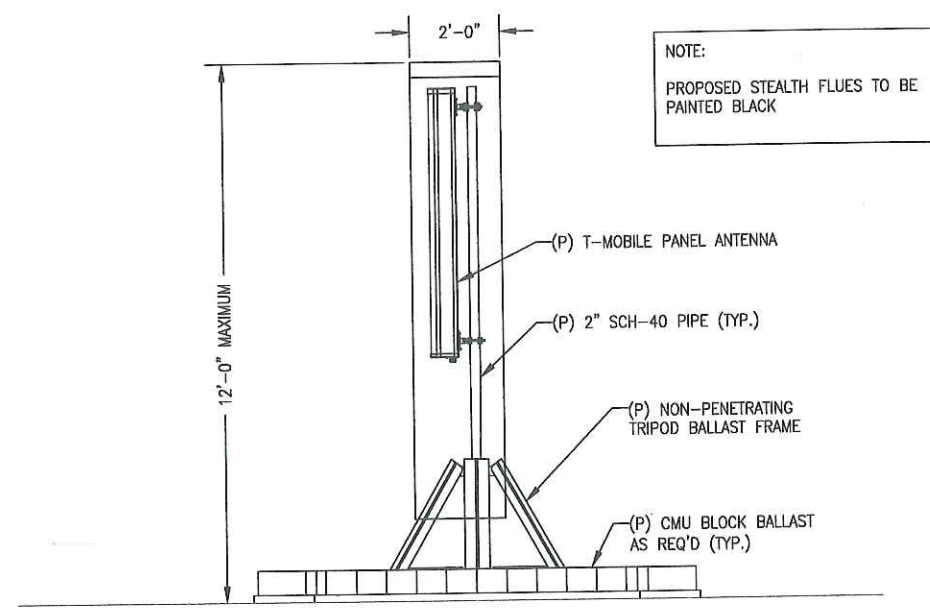

5 STEALTH FLUE ON BALLAST FRAME TYP.
Z-4 SCALE: 1/2"=1'-0"

T-MOBILE NORTHEAST LLC
15 COMMERCE WAY, SUITE B
NORTON, MA 02766
OFFICE: (508) 286-2700
FAX: (508) 286-2893

ADVANCED ENGINEERING GROUP, P.C.
Civil Engineering - Site Development Surveying - Telecommunications
500 NORTH BROADWAY
2ND FLOOR, SUITE 201
FALL RIVER, MA 01916
TEL: 401-334-3333
FAX: 401-334-3334



APPROVALS

LANDLORD _____
LEASING _____
R.F. _____
ZONING _____
CONSTRUCTION _____
A/E _____

PROJECT NO: 4BN0012B
DRAWN BY: JWH & DD
CHECKED BY: SA

SUBMITTALS

NO.	DATE	DESCRIPTION
2	03/22/17	ZONING REVISED
1	02/22/17	ZONING FOR REVIEW
0	12/29/16	ZONING

THIS DOCUMENT IS THE CREATION, DESIGN, PROPERTY AND COPYRIGHTED WORK OF T-MOBILE NORTHEAST LLC. ANY DUPLICATION OR USE WITHOUT EXPRESS WRITTEN CONSENT IS STRICTLY PROHIBITED. DUPLICATION AND USE BY GOVERNMENT AGENCIES FOR THE PURPOSES OF CONDUCTING THEIR LAWFULLY AUTHORIZED REGULATORY AND ADMINISTRATIVE FUNCTIONS IS SPECIFICALLY ALLOWED.

4BN0012B
22 BOSTON WHARF ROAD
22 BOSTON WHARF ROAD
BOSTON, MA 02210

SHEET TITLE
DETAILS

LEGEND

(F) = FUTURE
(E) = EXISTING
(P) = PROPOSED
(AGL) = ABOVE GROUND LEVEL

SHEET NUMBER
Z-4